WEATHER OUTLOOK

Considerable cloudiness today, clearing this afternoon and turning cooler with high in mid-50s. Clear and colder tonight with frost or freezing temperatures likely. Friday—Sunny and cool with high in mid-50s. Saturday — Increasing cloudiness and warmer.

Granite City Press-Record

DEVOTED EXCLUSIVELY TO GRANITE CITY — MADISON — VENICE — PONTOON BEACH — MITCHELL

TWICE-A-WEEK — MONDAY AND THURSDAY

Vol. 66 No. 83 | 108 | GRANITE CITY, ILLINOIS, THURSDAY, OCTOBER 16, 1969 | FOUR SECTIONS—48 PAGES | TEN CENTS PER COPY

GC Stretch Of River Road to Open Dec. 1

FA Rt. 151 Completion Expected in Six Weeks Barring Bad Weather

The new stretch of Federal Aid Route 151 (The Great River Road) skirting the western edge of Granite City from north of Pontoon road to Niedringhaus avenue will be opened to traffic about Dec. 1 unless bad weather upsets the present construction timetable, Robert E. Kronst, district Illinois Highway Department engineer at French Village, said today.

All paving work on the 3.39 mile stretch of four-lane highway has been completed and remaining shoulder work and connections with Route 3 at West Pontoon road and about a mile north of Pontoon road should be completed within the next month, Kronst said. He said the Dec. 1 completion date is subject to weather conditions and could change if delays resulted from prolonged inclement weather.

Work now is underway on construction of an intersection connection of FA 151 with Route 3 at West Pontoon Road. Most of the paving work has been completed at that point. Pontoon road has been closed for 500 feet east of Route 3 since the work started two weeks ago.

Contract of $2.6 Millions

Construction of the highway is being done by Sangamo Construction Co. of Springfield under a contract of $2,604,000 awarded in July 1968. At that time a completion date of October 1969 was projected, but weather conditions and strikes have set the work back about six weeks to two months.

Granite City will have access streets to the new highway at North street, Rock road, West 20th street and Niedringhaus avenue at the Army Depot gate.

Any further extension of FA 151 southward is expected to await lifting of the federal freeze on allocation of highway funds for projects in Madison and St. Clair county.

The fund freeze, based on federal contentions that not enough minority employees are used on construction jobs and that construction costs in the Madison-St. Clair county area are higher than those in any other part of the state, was initiated in the summer of 1968 at a time that barely escaped tying up the Granite City section of FA Route 151 now being completed. The contract for that section already had been let when the freeze was ordered.

Right of Way Bought

The state highway department already has purchased right-of-way for the next southern extension of FA 151, from Niedringhaus avenue to Venice where it will connect with the new Broadway underpass now under construction. Kronst said that work on that project now is several months behind schedule.

First indication of a thaw in the 18-month fund freeze order came earlier this week with approval by federal public road officials of a guard-rail project for the Great River road in the Alton area.

The U. S. Department of Transportation said it is pre-

(Continued on page 4, col. 4)

..BIRTHS..

Births recorded at St. Elizabeth Hospital:

GIRLS

Mr. and Mrs. Bill Haney, 1734 Sixth street, Madison, Oct. 14, Sherry Ann, seven pounds, 11 ounces.

Mr. and Mrs. Richard Fisher jr., 3021 Denver street, Oct. 15, Paula Lynn, six pounds, nine ounces.

BOYS

Mr. and Mrs. Richard Howard, Rural Route Two, Oct. 13, John Stephen, nine pounds.

Mr. and Mrs. Gerald Harris, Edwardsville, Oct. 14, Darryl Wayne, seven pounds, 10 ounces.

Mr. and Mrs. David King, 2725 Harding avenue, Oct. 15, David Scott, seven pounds, seven ounces.

Mr. and Mrs. Lawrence Davis, 1617 Fifth street, Madison, Oct. 15, Terry Ray, six pounds, 13 ounces.

Madison Police Charge 2 with Burglary Attempt

Two men found crouching behind an automobile at Oscar's Service Station, 12th and State streets, where part of a front door panel had been cut, were charged yesterday with attempted burglary.

Madison officers said they arrested David Harrison, 22, of Stallings Park, and James Billen, 21, of 4025 Apartment 4, Gaslight Walk, at 4:50 a.m. after they had received a call from a resident of the neighborhood who reported hearing noises at the service station.

Madison police, who were joined by Venice and Granite City officers, said that as they approached, Harrison put a knife in his pocket. When searched, officers said they learned it was a switch knife with a six-inch blade. An additional charge of unlawful use of a weapon was filed against Harrison, police said.

Both men were arraigned before Magistrate Johnson yesterday. Harrison's bond was fixed at $600 cash and Billen's bond was set at $500. Police quoted the two men as saying they were attempting to get gas at the station.

Apartment Fixtures Stolen

Eight base cabinets, eight overhead cabinets, 12 cartons of ceramic tile and 40 sheets of one-half inch plywood were stolen from an apartment construction project at 1722 Kennedy drive in Madison, police reported Monday afternoon. Police said there was no sign of forced entry.

Theft of a 110-foot electric extension valued at $200 from the Union Coal & Feed Co., Market street and the Railroad tracks, was reported to Madison police Monday afternoon.

James Legate, attendant at Clark's service station, 3051 Nameoki road, reported at 11:45 p.m. Wednesday that nine quart cans of anti-freeze were missing after four or five young men had knocked over a rack of the cans while he waited on a customer. He said the group had arrived at the sation in an old model auto and appeared to have been drinking.

A blue car coat valued at $24 was taken by a trio of shoplifters from the Tops 'N' Bottoms shop, 1343 Nineteenth street, it was reported to police Tuesday by Mrs. Judy Stille, manager. She said three young women in their early 20s were in the shop and the theft was discovered after they departed.

Theft from Shop

Mrs. Ruth Elmore of Merle Norman Cosmetic Studio, 1914 State street, reported at 5 p.m. Wednesday that an electric razor and two bottles of cologne, all valued at $34.50, were missing after she had waited on a woman accompanied by 16-year-old and eight-year-old girls.

Mrs. Elmore said that the lit-

(Continued on page 10, col. 7)

County To Sponsor Area Sewer Survey

Federal Grant to be Sought to Determine Feasibility in Area

A feasibility study to create a sanitary sewer system for the four Quad-City area townships was authorized by the Madison county board of supervisors at its regular meeting Wednesday morning.

The board adopted a resolution signed by the local township supervisors which authorizes that the county be used as an agent in applying for federal funds to finance the study.

The supervisors, Harry Briggs of Nameoki, Nelson Hagnauer of Granite City, Walter Sparks of Chouteau and Arthur Moore of Venice, were appointed to a committee to contact an attorney and an engineer to serve without compensation until a grant is obtained.

The application will be filed with the Housing & Urban Development Agency's regional office in Chicago.

No Cost to County

Other members of the county board were assured that the study or any resulting sewers will be obtained at no cost to the county.

Briggs explained that he and Nameoki township Attorney William Schooley had conferred with HUD authorities in Chicago about a study for sewers in Nameoki township, and were told that the federal government would by-pass requests from small, individual governmental bodies but would consider the county board as the eligible body for negotiations.

If the study proves that a sewer system for the four townships is feasible, resolutions for federal construction grants, issuance of revenue bonds and for construction bids would be presented to the county board, Briggs said.

He emphasized that the users, and not the county, would retire the bonds.

Exclude Other Areas

Robert Ford of Wood River township suggested that his township, also beset with sanitary sewer problems, be included in the feasibility study.

Sparks explained that expansion of the area involved in the first county-sponsored study

(Continued on page 4, col. 3)

Venice School Tax Vote Saturday

40-Cent Increase being Sought; Polling Place In Grade School Gym

Voter approval of a proposed 40-cent tax rate ceiling increase in the education fund will be sought by the Venice board of education in a referendum Saturday. The increase would boost the current education rate maximum from $1.65 to $2.05 on $100 assessed valuation.

Venice school district residents will be able to vote in the special election betwen noon and 7 p.m. Saturday at the Venice grade school gymnasium, the only polling place.

Board members and other proponents of the tax rate increase note little organized activity against the proposal. The issue has received endorsement by the Venice Local 695 of the American Federation of Teachers, AFL-CIO, with union officials advising parents of students by letter of their position.

Favorable Reaction

School district officials meeting this month with civic and community groups report the reaction, in general, appears to be favorable to the tax increase proposal.

Urging Venice voters to support the referendum, Leo A. Davinroy, board president, today noted, "In common with most schools of the nation, the Venice public school system is faced with the problem of providing expanding quality education on a budget which is steadily being eaten away by rising costs of materials, equipment and salaries.

"In many ways, citizens of the Venice school district have enjoyed a unique position for several years. There has been no request for a tax incrase in the past five years.

Technical Center Opened

"The Venice-Lincoln Techni-

(Continued on page 10, col. 1)

Hospital Annex Cornerstone Ceremony Set for Saturday

(Related story, page 32)

The public is invited to a cornerstone ceremony at 11 a.m. Saturday on the Iowa street side of the new seven-story addition at St. Elizabeth Hospital.

The stone, which is to be placed temporarily above the new ambulance entrance, is to be blessed by Rev. Engelbert Bienek of St. Mary's Catholic Church, Madison.

Among the items to be placed in the cornerstone is an essay written by a hospital employee, entitled "What St. Elizabeth Hospital will look like in 100 Years."

The guest speaker on the program will be John Rendleman, SIU-SW chancellor and member of the hospital's governing board; and other participants will be Chris Kacalieff, president of the Lay Advisory board, who will be master of ceremonies; Sister Mary Thomas, hospital administrator, who will welcome guests and visitors; Lyle F. Gulley, president of Granite City Steel Co. and vice-president of the hospital's governing board; and Rev. Paul Surbey, pastor of St. John United Church of Christ.

Other items to be placed in the copper box inside the cornerstone are scrolls listing all contributors to the hospital's current $11,000,000 expansion-modernization project, staffers, volunteers and members of hospital boards.

State legislators and local area city officials have been invited to participate in the ceremony.

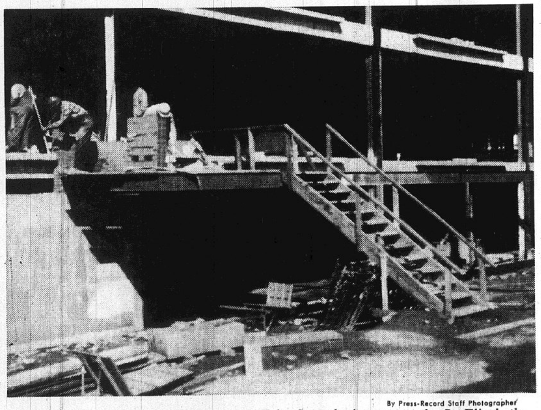

By Press-Record Staff Photographer

CORNERSTONE CEREMONY SITE for Saturday's event at the St. Elizabeth Hospital seven-floor annex. The stone is to be placed temporarily above the ambulance entrance on Iowa street. Time for the ceremony is 11 a.m.

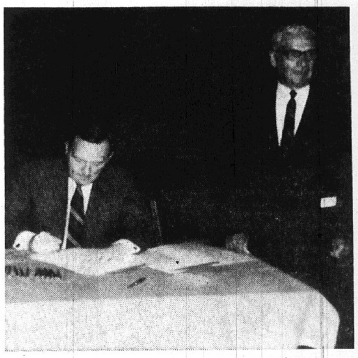

By Press-Record Staff Photographer

HORSESHOE LAKE PARK bills being signed yesterday evening by Gov. Ogilvie, as H. D. Karandjeff, local banker and chairman of the Lake State Park Commission, outlines the park benefits for the area to an audience of about 75 persons.

United Fund Drive at 46%; Pledges Now Total $187,002

(Picture on page 4)

The Tri-Cities Area United Fund Campaign neared the halfway mark with contributions and pledges totaling $187,002 at the second report meeting luncheon yesterday in the YMCA.

The total is 46.2% of this year's goal of $405,000.

Leo Konzen, campaign chairman, opened the meeting with the announcement that 39 new pledges have totaled $559. In the Commercial Division alone, 28 new accounts increased the division's percentage to 10.9%, an increase of 8% over the first meeting report.

Under the leadership of Donald Adams and William Harris the Commercial Division expects to triple new pledges to reach a quota of $38,300, upped this year by $10,000.

Also showing a marked increase over the first report was the Industrial Employees Division having reached 17.6% by collecting $30,503 in pledges. Led by co-chairmen Ed Forys and Ed Boyer, the Division has a quota of $174,200 to attain.

Assisting the co-chairmen in this division as section leaders are Edw. Reiske, Joe Smith, Ernest Kuhn and John Bennett. George Becker, vice-chairman of the overall campaign, told the luncheon group that the Industrial Employees Division has worked this year toward a complete saturation at plants, giving particular attention to those employees who have not been contributing in the past instead of asking the regular donors to increase their contributions.

Mitchell Milonski, heading the Industrial Firms Division, reported the Manufacturing "A" section remains at 99.5% of the goal and the Manufacturing "B" section has increased pledges to 90.7% of the quota, under the leadership of Donald Treder.

Milonski introduced Union Leaders, Alex Malzynski, Morris Lacy, Carl Hagemeister and John Vaughn, from the American Steel Foundries, who secured $11,500 in pledges from the employees of the plant.

He added that 96% of the plant employees are engaged in a continuous giving program and the others will be contacted to contribute to the United Fund campaign.

Pledges and percentages for other divisions yesterday were — Commercial Division, $4195 or 10.9%; Professional Division, $6590 or 62.8%; Public Services, $5240 or 26.2%; Residential, $9406 or 94.1%, and Madison, $2822 or 33.2%. No report was received from Venice.

The next report meeting will be for Division chairmen, and a follow-up meeting for leaders, workers, and the public is scheduled for Wednesday, Oct. 29.

14 Undergo Surgery At Local Hospital

The following are recovering from surgery which they underwent this week at St. Elizabeth Hospital:

Ada E. Fenton, Route Two, Edwardsville; Mildred E. Poteete, 1502 Kirkpatrick Homes; Mary W. Bush, 2107 Louisa street; A. Cleo Cornman, 5145 Lakeview drive; Norman L. Jones, 2352 Miracle avenue; Howard H. Baseden, 2702 Center street.

Shiela K. Mester, 2622 Highway 67; Terese M. Evans, Bermuda lane; Lucille Smith, 133 Garesche Homes, Madison; Annis McCoy, Caseyville; Mary Bell Brown, Brooklyn; Helen Mangoff, 1023 Madison avenue, Madison; Nancy Coy, 2033 Delmar avenue; Edith Andrews, 4130 Rode avenue.

Immediate Funds To Acquire Lake As Illinois Park

$2 Million Horseshoe Lake Bills Signed by Governor Last Night

Describing it as "a memorable occasion for the half-million citizens of the area," Gov. Richard B. Ogilvie last night signed House Bills 766 and 767 providing $2 million for acquisition of Horseshoe Lake as a state park and adding it to the list of 51 parks administered by the Illinois Department of Conservation.

The governor told the Press-Record there will be "immediate release" of the funds. The appropriation calls for the Conservation Department to acquire about 1700 acres of the lake and surrounding land in Madison and St. Clair counties.

A gathering of about 75 which witnessed the signing in Belleville included Henry D. Karandjeff, Granite City banker and longtime chairman of the state commission which recommended development of the park, conservation area and wildlife refuge.

"This is the second historic step in a week in our effort to bring parks to the people," Gov. Ogilvie said. Last week he had signed legislation creating a state park on the 92-acre grounds of a former golf club in Chicago, the "first major state park in Illinois created in an urban area."

Site in Population Center

Discussing the new Horseshoe Lake park, the governor said, "By providing recreational opportunities in our densely-populated metropolitan areas, we are attempting to preserve our remaining open lands for future generations of city people.

"This problem is especially acute in an industrial state like Illinois, where there is a heavy demand for nearly all the land in or near our cities for commercial or residential development.

"I am especially pleased because this action today represents the fulfillment of a pledge I made to the people of this area during my campaign for governor in 1968.

Smith, Harris, Others Praised

"It also is a tribute to the chief sponsor of these bills, former Illinois House Speaker and now U. S. Senator Ralph T. Smith, and the civic leaders here today, whose vision and persistence made this event possible."

One of the pens used in signing the lake park bills was given to Karandjeff to be presented to former State Rep. Lloyd C. Harris of Granite City, another active backer of the proposal.

It was indicated last night that the Conservation Department will take active and immediate interest in acquiring and developing Horseshoe Lake. An advisory body to aid the department in its planning may be appointed, composed of citizens of this region.

Study Federal Funds

Conservation officials have reported that federal funds may be sought to accelerate development of Horseshoe Lake park.

Signing of the lake park legislation was the governor's final action on the 2207 bills passed by the General Assem-

(Continued on page 4, col. 5)

Karandjeff Sees Park Becoming Largest in State

Henry D. Karandjeff, who has headed the state Horseshoe Lake park commission since its inception, commented on last night's approval of the project that "this is the realization of a dream of many, many years.

"We naturally are overjoyed that the governor decided to go along with the beginning of a program that we hope will become the largest park in the state, eventually combining the Horseshoe Lake park with Cahokia Mounds Park, which is a major attraction in itself.

"Such a park would not only attract and serve the many hundreds of thousands of persons in the vicinity, but people from the entire nation.

"We are glad that the Department of Conservation has come to the conclusion that such parks should be located near the centers of population instead of at distant points.

"Horseshoe Lake is the largest natural lake in the state of Illinois and our efforts to develop it go back more than 40 years, when an attempt to develop the lake as a county park failed because a bond issue was rejected.

"I want to express my sincere gratitude to all of the commission members, the representatives, state officials and the people who have backed this program and done so much to realize this final accomplishment. Without their aid, the realization of the dream would have been impossible."

GC Couple Hurt in Motorcycle Accident

Mrs. Linda Prater of Granite City was recovering at Carle Hospital in Urbana, Ill., yesterday from surgery resulting from accident injuries suffered last week when the motorcycle on which she and her husband, William Prater, also of Granite City, were riding collided with an auto. The couple was enroute to classes at the University of Illinois when the mishap occurred. Prater was treated for injuries, x-rayed and released.

Mrs. Prater is the daughter of Mr. and Mrs. Bing Lee of 3004 Indiana street, and Prater is the son of Mr. and Mrs. Paul Prater, 4813 Warnock street. Mrs. Prater suffered a compound facture of the left leg. Both are 1966 graduates of Granite City high school.

6 DAYS WITHOUT A QUAD-CITY **TRAFFIC FATALITY**

Con-Con Ballot Line-Up Set for Nov. 18

The order in which names of candidates for election as Illinois Constitutional Convention delegates from the 53rd Senatorial district will appear on the ballot has been certified to the county clerk's office at Edwardsville, County Clerk Eulalia Hotz announced Tuesday.

Voters of the 53rd Senatorial district, which comprises the four townships of the Quad-City area and six other Madison county townships, will elect two delegates to the constitutional convention in a special election Nov. 18. Similar elections will be held in the 57 other senatorial districts of the state.

Miss Hotz said the four candidates nominated in the Sept. 23 primary election and the order in which they will appear on the 53rd district ballot are Wendell Durr, Edwardsville attorney; Mrs. Doreen Young, Alton; Ray Johnson, Troy accountant, and Lucian B. Ringering of Wood River, operator of a manufacturing firm.

To Convene Dec. 8

The two delegates elected from each of the 58 Ilinois Senatorial districts will make up a total of 116 delegates to the convention which is to convene in Springfield on Dec. 8. The convention will be called to order by Gov. Ogilvie, but he will preside only until a temporary president is elected by a plurality of votes cast.

The first task of the delegates then will be to elect officers, adopt rules and organize to conduct the work of the convention. These proceedings are expected to go a long way in determining the success or failure of Con-Con since the manner in which the leadership is structured—whether Democrat or Republican, liberal or conservative—will be of major importance.

The convention is expected to complete its work in eight months, and while the delegates are to convene in Springfield, there is no assurance that all of the convention work will be done there. Since the Legislature will convene in Springfield in April, it is likely the constitutional convention will move elsewhere.

The restored Old Capitol building at Springfield has been mentioned as one possibility while the University of Illinois campus at Champaign has been discussed as another.

Subject to Vote

After the convention completes its work, its proposals are subject to approval by a statewide referendum and must be presented to the people within two to eight months after the convention adjourns.

Each delegate will receive $625 per month for up to eight months, plus $75 for each day of the session he serves up to 100 days. That is a total of $12,500. Delegates also will receive 15 cents a mile for traveling and $120 for postage, as well as $32 a day for room, meals and incidental expenses. The president will receive $1500 a month for up to nine months and the vice-president $1200 a month for up to nine months.

Revenue and taxation are among major subjects certain to come in for top attention by the convention, and because taxation is involved in virtually every other issue expected to arise, a fair and workable revenue article is considered essential to eventual approval by the electorate of the convention's endeavors.

Wide Problem Range

The delegates are expected to attack a wide range of problems involving the growth and simultaneous decay of the cities and the concurrent suburban spread. Some of these issues involving the question of giving municipalities more power to rule themselves, elimination of overlapping local governments and establishment of methods for cooperation among governing

(Continued on page 4, col. 1)

Signs Bill Permitting Township Police Pacts

A legislative bill under which electors in townships of counties having less than one million population may authorize the town board of auditors to contract with municipalities or the county to furnish police protection in unincorporated areas of the township has been signed into law by Gov. Ogilvie.

The bill, introduced by State Rep. Sam M. Vadalabene (D-Edwardsville) and State Rep. James Krause (D-East St. Louis), permits such contracts with municipalities that lie either wholly or in part within the township, or with the county in which the township is located.

The bill was introduced last March 25 and approved by both houses of the General Assembly.

Ice Rink to be Ready For Skating Tomorrow

William Hodge, new manager of the Wilson Park ice rink, said today that work began Tuesday on the ice rink in preparation for the opening tomorrow at 4 p.m. All equipment was checked and proved to be in good working condition and ice was formed on Wednesday.

The third season for local ice skaters will open Friday evening, and the 1969-70 program is to include five special programs, ranging from family nights to speed skating classes.

Pictures for identification cards will be taken at the ice rink on Saturday from 9:30 a.m. to 2 p.m. and will cost 60 cents this year. Only residents of the Granite City Park District are eligible for ID cards.

ID Cards Found

According to Harlod Brown, superintendent of parks, there are 72 identification cards at the ice rink office that have been lost or misplaced by area residents. He suggests inquiries be made prior to purchasing new cards.

Brown, announced the general skating sessions will be held daily, with the exception of Mondays, when the rink facility will be closed for programs sponsored by the Granite City Ice Hockey Association.

Tuesdays, Thursdays and Fridays will be scheduled for afternoon and evening skating and Wednesdays and Saturdays will have morning, afternoon and evening sessions.

Family Night

The special programs planned for this year will include "Family Night" from 7 to 9:30 p.m. Tuesdays for $1 admission; "Housewives Hour" set for 9 to 11 a.m. Wednesdays, with free skating instruction, but regular admission fees charged.

Free instruction will be offered at regular admission price at a "Skate School" series each Saturday from 9:30 to 11:30 a.m.; and speed skating instruction from 7:30 to 9:30 a.m. on Saturdays.

Children through high school age who are residents of the Granitet City park district will pay a 35-cent fee per session, with a 60-cent fee charged all children who live outside the district. Adults in the park district pay 75-cents and those outside the area pay $1.25.

Books of ten admission tickets are available at a cost of $7 for adults and $3 for children. Park district residents also may purchase family passes for the 1969-70 season, costing $35.

Hours for Skating

Times of general skating sessions are:

Tuesday, Thursday and Friday—4 to 6:30 p.m., and 7 to 9:30 p.m.

Wednesday—9 to 11 a.m., 4 to 6:30 p.m., and 7 to 9:30 p.m.

Saturday—7:30 to 9:30 a.m., 9:30 to 11:30 a.m., 1 to 3:30 p.m., 4 to 6:30 p.m., and 7 to 9:30 p.m.

Sunday—1 to 3:30 p.m., 3:30 to 6 p.m., 6 to 8:30 p.m., and 8:30 to 11 p.m. (adults only.)

Assigned in Vietnam

Army Pfc Phillip Laswell, 20, a son of Mr. and Mrs. Edward Laswell, 2600 Cayuga street, and Pfc Larry E. McKenzie, 18, son of Mrs. Gay Allen, 4728 Lake drive, and Alex McKenzie, 2900 Morgan street, have been assigned as riflemen with the 4th Infantry Division near Pleiku, Vietnam.

GC Steel Promotes Robert Edmonds

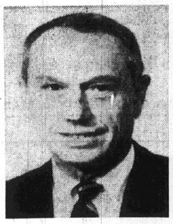

ROBT. M. EDMONDS
Promoted

Robert M. Edmonds has been named to the new position of director of scheduling systems for Granite City Steel Co., Lyle G. Gulley, president, announced today. He was chief industrial engineer.

Edmonds will be responsible for coordinating the activities of the production departments, the systems department, the product control department and other departments involved in setting up programs for products to be scheduled by a computer.

Edmonds joined Granite City Steel in 1944 to organize an industrial engineering department. He graduated from Miami University, Oxford, Ohio, in 1930 with a B.S. in Education. Edmonds is married, has two children and lives at 2719 Benton street Granite City.

He is a member of the lay advisory board of St. Elizabeth Hospital, a member of the board of directors of the Tri-Cities Chamber of Commerce and is active in many other civic affairs.

County Board Tangles With Tax Use Legality

The Madison county board of supervisors tangled with legal aspects of two financial questions — use of tuberculosis sanitorium funds and collections of delinquent real estate taxes — at a meeting Wednesday in the courthouse at Edwardsville.

Alton Supervisor George Roberts, in a letter to other members of the county board, charged that use of a $350,000 TB fund surplus to convert the sanitorium into a county nursing home was illegal as the state's attorney's office refused to obtain an opinion on spending of the money from the state attorney general.

The letter included some personal asides to Marshall "Zeke" Smith, assistant state's attorney and advisor to the county board, in his dealings with the new TB board of trustees.

Smith, under attack by Roberts before on the floor of the county board, insisted that use of the funds, now under way, is legal, and that the question had been researched by former state's attorney Dick Mudge who had been retained by the former TB trustees to obtain an opinion. Mudge concurred with Smith.

State Too Busy

He said the office of the attorney general, faced with questions of legality of hundreds of pieces of new state legislation, does not have the time to handle the local question, prefers localities to handle their own problems and in any event would ask him (Smith) to write the opinion for the state office.

Smith maintained that he had not been acquainted with the three new TB trustees before their appointment, and "no deal was made."

Earlier in the meeting it was reported at architectural plans for conversion of the sanitorium into a nursing home have been approved by the state, and plans are being made to advertise for construction bids in December.

A quarterly report by Lawrence Lockhart of Granite City, chairman of the sanitorium board, showed that $13,909 has been saved in operating expenses and that further expenses will be cut.

Smith told the board that expenses of the trustees will be higher because the members now are more active than the previous trustees, but that operations will cost less.

It was noted that with a surplus of more than $1 million, TB tax levies are too high and are subject to railroad tax objection cases.

Lower Tax Levy

Smith said that with the use of $350,000 for the nursing home, and earmarking other funds for a new TB clinic, the surplus will not be too high, and that the tax levy this year would be $300,000 or less.

The final test will be in tax court in January or February when the railroad objection cases will be heard, and Smith said he believed he had found "a legal gimmick" to beat the railroads on the matter. It is another reason not to take it to the attorney general, he added.

Edward Voumard of Alton charged Smith with encroaching on the legislative powers of the county board.

Smith retorted, "This was already approved by the board. I didn't engineer this, really."

Roberts was not on hand to face Smith as he was admitted to a hospital several days earlier.

Delinquent Taxes

Roger Elble of Wood River township called for discontinuance of a contract with Paul Meyer of Clair Investments to collect delinquent real estate taxes, as state statutes do not provide for employment of an outside agent.

He maintained that the law places the responsibility on the county treasurer and cited court opinions holding such practice to be illegal.

Smith admitted some questions to the legality but maintained that it was the best practical method to collect the delinquent taxes, which otherwise would never be collected.

Gilbert Killinger of Collinsville township, chairman of the tax and delinquent tax committee, added that close to $300,000 in back taxes has been collected through the outside agency since an agreement was entered about two years ago, and that most of the money goes to school districts which have not complained.

Paul Meyer, operator of the tax agency, receives only the penalties on the back taxes for his work, with the rest going to the taxing bodies, Killinger added.

Options Sought By County for Building Sites

The new buildings committee of the Madison county board of supervisors was authorized to negotiate options for purchase of three sites in downtown Edwardsville and for any other property deemed expedient in development of a new county jail and other county buildings. The action was taken during a meeting of the county board Wednesday.

The county has been offered the Woolworth store building a drug store building and an old pool hall as the location of a new county jail with the property to cost $160,000. Appraisals were $30,000 to $33,000 lower.

The committee, headed by Roy Halbe of Hamel, was authorized to obtain the cost of six-month options on the three buildings and any others considered, with a report to be made at the November meeting of the full board.

Use of other old county-owned sites, where old structures could be torn down, also was considered, including the present nursing home which will no longer be in use in about 10 years. An administration building there would alleviate traffic conditions which occur at the courthouse, some members felt.

Other Business

In other business the board:

Authorized a call for bids for two sliding doors to divide the living room of the new juvenile detention home to provide adequate waiting room provisions for the juvenile court there.

In a discussion of a recent question of the legality of the court at the home, Marshall Smith, assistant state's attorney, said that it was legal, but that in his opinion it was not advisable, pending the number of jury cases on juvenile matters in the future. Smith said the juvenile court may be forced to return to the courthouse, and with a large number of juries, additional cost to the county "will be tremendous." No one desires to treat a juvenile like an adult criminal, Smith said, and added that Juvenile Judge William Beatty was sincere in providing juveniles with the same rights as adults.

Referred until the next meeting amendments to the landfill ordinance to make it more effective.

Aproved an additional budget appropriation of $21,000 for clerical salaries in the office of the clerk of the circuit court.

Added aid and water pollution problems to the jurisdiction of the sanitation department, with Paul Hawkins, current sanitation officer, named sanitation air and water pollution officer.

Increased mileage for board members from 10 to 15 cents per mile while traveling on county business as provided by new state legislation.

Reappointed Harry Johnson of Madison and Edwin Reiske of Granite City to new four-year terms on the Madison County Community Mental Health Board.

Heard a report that the governor's committee on urban affairs will hold a public hearing on urban matters to be considered by the constitutional convention from 9 a.m. to 4 p.m. Oct. 23.

Purchased radio communications equipment for the Civil Defense department on a low bid of $6936 from A & E Electronics Corp of St. Louis.

First Grandchild for Mr. and Mrs. Toundas

Mr. and Mrs. Michael Toundas, 1801 Pontoon road, are announcing the birth of their first grandchild, born yesterday to their son-in-law and daughter, Chief Warrant Officer and Mrs. Richard B. Gilmore, at the U. S. Army Hospital, Fort Wolters, Tex. The infant girl has been named Amy Klair. She weighed seven pounds and three ounces. Mrs. Gilmore will be remembered as the former Miss Pamela Toundas.

CWO Gilmore, a helicopter pilot, currently is serving as instructor at the Army flight training school at Fort Wolters. The serviceman was wounded in early 1968, while piloting a helicopter gunship in Vietnam. Paternal grandparents are Col. and Mrs. Charles B. Gilmore of Collinsville, formerly of Granite City. Mrs. Toundas is planning to leave tomorrow for Texas to visit with the Gilmore's and her new granddaughter.

Granite City Press-Record
Published Monday and Thursday by
QUAD-CITY PUBLISHING CO.
1815 Delmar Ave. Granite City, Ill.
Second class postage paid at Granite City, Ill. 62040

Subscription Rates

Per copy 10c

Mail Subscriptions

	Year	6 Mo.
City Rural Routes	$ 9.20	$4.60
Zones 1-2	11.00	5.50
Zone 3	11.40	5.70
Zone 4	12.00	6.00
Zone 5	12.80	6.40
Zone 6	13.40	6.70
Zone 7	14.00	7.00
Zone 8	14.50	7.25
Servicemen	5.60	2.80

Area Code 618
Telephone: 876-2000

Reese's DRUG STORES
Bellemore Village 451-7560 · Reese Tri-Cor 877-5032 · Downtown Granite 876-2727 · Madison, Ill. 877-0828

SAVE! $1.49 SIZE SAUNA BEAUTY LOTION
Helps beautify skin. CHAMBLY QUART 1.19

NEW VICKS. NyQuil NIGHTTIME COLDS MEDICINE
Relieves major cold symptoms for hours to help you get the rest your body needs.

$2.25 TONI ADORN Hair Spray
Regular or Hard to Hold $1.49

LISTERINE ANTISEPTIC $1.19 SIZE 89c
Mouthwash, 14-ounce bottle. (Limit 1).

PEPTO-BISMOL $1.89 Size $1.39
Relieves stomach upset. 16-oz.

RIGHT GUARD $1.59 Size $1.09
Spray deodorant. 7-oz. (Limit 1)

Vidento—Bottle of 60 ZESTAB Vitamins $2.29 Size $1.39

Regular or Mint—Family Size CREST Toothpaste $1.05 Size 69c

Reg. 55c CONFIDETS SANITARY NAPKINS - - - - - - - Regular 12's 39c

Save on Rubber Goods
Fountain Syringe $2.19 — TYSON. 2-quart. $3.19 seller
Travel Syringe $1.59 — TYSON. 2-quart. $2.99 seller
Folding Syringe $2.66 — Travelette. 8-oz. $3.99 seller
Bulb Syringe $1.33 — TYSON. 8-oz. bulb. $1.98 seller
Comfort Cushion $2.99 — Walgreen. Latex. $4.29 seller
9-Inch Ice Cap $1.44 — Walgreen. $1.89 seller
TYSON Water Bottle & Syringe — 2-qt. red. Tubing & shutoff, screw pipes. A $3.49 Seller at $2.29
TYSON 2-Qt. Water Bottle — Bright red color. Of long-wearing rubber. A $2.79 seller at $1.79
HANKSCRAFT Vaporizer Humidifier — Steams 6-8 Hours. Exclusive Cover Lock. Model 217-A $7.59

Plate Lunch Daily At Our Fountain

Entertaining Buys
Juliette Solid State AM Clock Radio — What A Value! Has wood-tone finish. $12.88
Expensive Features! POLAROID 320 LAND CAMERA — With cover, strap. 47.88

Halloween Costumes
HALLOWEEN COSTUMES — Flame Proof Color Safe $1.69
Combination Masks & Hats $1.29

HALLOWEEN TREATS
80 Indiv. Wrapped BRACH'S CANDIES 79c
145 Piece DOUBLE BUBBLE GUM $1.19
5c Baby Ruth or Butterfinger — The chewy favorites! Bag of 20 89c
150 Brach's Peanut BUTTER ROLS 89c
Milky Way! Snickers! JR. BARS from Mars! Children's Favorites! 14½-17-oz. 75c

NOTICE!!
WE ARE A PARTICIPATING PHARMACY FOR THE VARIOUS PAID PRESCRIPTION INSURANCE PLANS
International Harvester, Ford Motor Company, Chrysler Corporation, Blue Cross...etc.
PLEASE BRING YOUR INSURANCE CARD WITH YOUR PRESCRIPTION

30-Day Supply AYDS CANDY — In 3 types. $3.25 seller 2.79
EFFERDENT for Dentures — Deep cleans! $1.09 size 89c
$2.19 CHOCKS 60 Tablets 1.77 — CHOCKS WITH IRON — Cherry flavor! $2.49 size, 60's 2.19
Sergeant's Spray $1.49 SIZE 1.09 — Kills fleas, ticks. And it deodorizes, too. 8-ounce.

REESE DRUG STORE

SAVE AT **Carp's** DEPARTMENT STORES

Fall

OCTOBER IS GREAT AT CARPS!

DOWN-TOWN GRANITE CITY

Harvest Sale

Your Choice

DRESS SPECTACULAR!

Special Purchase of New Fall Dresses MADE TO SELL FOR $8.99 to $13.99

$6.66

MISSES - JUNIORS
JR. PETITE - ½ SIZES

Up to the minute new Fall styles, including all the new Fashion Looks! 1 and 2-piece models in linens, jerseys, double knits and more in latest Fall and Holiday colors. Hurry for best selection!

MENS "BIG SMITH" NYLON JACKET
our reg. $7.99
Quilted nylon outer shell with insulated inner lining. Zipper front, 2 pockets and nylon self collar. Choice of colors, S-XL.
$6.88

SAVE! SAVE!

ENTIRE STOCK! YOUNG MENS
FLARE LEG PANTS
Price slash on the pant style of the year! Choose from an assortment of most popular fabrics and patterns in newest colors. Wide belt loops. Sizes 29-36 BODY SHIRTS .... from $3.99
Reg. $6.99 and Up—NOW
$5

Jr. Boys 3-7
CORDUROY PANTS
Worth $2.50
3 for $5

Men's Pull-Over
Jackets
Nylon, Zip Pocket. Famous Maker Style
$3

MENS THERMAL UNDERWEAR
Your Choice SALE **$1** Shirts or Drawers
100% cotton, circular knit. Cut full, natural dye tinted. Washable and tumble dryable. Choice of long sleeve shirt or long leg drawers, sizes S-XL.

$100.00 VALUE LADIES'
SUEDE LEATHER COATS with MINK COLLARS
You Won't Believe This Value! Sizes 8 to 18.
$59
And Tagged with Origin

NO-IRON FIBERGLASS
DRAPES
48 X 63 reg. $5.49 **$4.44**
48 X 84 reg. $5.99 **$4.88**
Choose from a large selection of solids, florals, modern and scenic. Deeply pleated, generous hems. Hand washable, no-iron.

19c Value Waffle DISH CLOTHS 10c | Black & White 29c THREAD 4 for 88c

TIER & CAFE **CURTAINS**
TO REG. $3.99
2 sets $3
$1.77 each
Matching sets - 36" curtain and valance, in choice of solids or prints in many colors. Cheer up your kitchen and save, too.

MEN'S RAIN COATS
Reg. $18.99
Navy Blue
Just Right for Fall!
$10.00

SPECIAL PURCHASE
MEN'S WOOL-ITALIAN KNIT SHIRTS
$25.00 to $30.00 Vals.
$10

MEN'S BAN-LON KNIT SHIRTS
Reg. $5.99 **$3**
Repeat of a Sell-Out!

DECORATOR RUGS
27" x 45". 50% Nylon, 50% Polyester. Wash Great!
Reg. $3.99 2 for $5

36 AND 45 IN. VALS TO $1.29 YD.
FABRICS SALE!
• SPORT CLOTH • DENIMS NO-IRON PRINTS
2 YDS. $1

FULL ROOM SIZE RUGS
Tweed Patterns With Foam Backs
Reg. $14.88 **$10**

Men's - Boys'
Basketball SHOES
To Reg. $3.99 Broken Sizes
$2

TO $5.99 BOYS' HEAVY-DUTY OXFORDS
Sizes 4 to 9; 8½ to 3; 2½ to 6
$2.57
2 pr. $5.00

ONE GROUP!
GIRL'S KNIT TOPS
Sizes 3 to 6x and 7-14
Reg. $1.00 Large Assortment **66¢**

HEAVY GAUGE TEFLON SKILLETS
Repeat of a Sell-Out!
10 In. Worth $2.99 **$1.57**

500 Sheets FILLER PAPER
98c in Most Stores!
58¢

PENCILS .... 2¢ each

31 DAYS OF GOLDEN VALUES

WE ARE OUT TO BREAK ALL SALES RECORDS FOR THE MONTH OF OCTOBER, SO THE STOPS ARE OUT AND THE PRICES ARE UNBELIEVABLE. YOU CAN CASH IN ON GREAT SAVINGS AND HELP US BREAK RECORDS AT THE SAME TIME, SO DO YOURSELF A FAVOR AND SPEND SOME TIME SHOPPING AT CARP'S DURING THIS EVENT. WE'LL APPRECIATE IT.

MEN'S-BOYS' CPO Wool OUTER SHIRTS
Boys' 8 to 18; Men's S-M-L-XL
To $8.99 Val.
$5

ONE GROUP! MEN'S
Long Sleeve SPORT SHIRTS
To $3.99 Val. **$2**

Boys' FLANNEL SHIRTS
WORTH $1.59
Sizes 6-16
94¢

$2.99 Val. Men's FLANNEL SHIRTS
Sizes S-M L-XL **$2**
Colorful Plaids

MEN'S REG. $3.49
FLANNEL PAJAMAS
Sizes A-B-C-D. Asst. Patterns
$2.77

Reg. $9.99 Men's WORK SHOES
Soft Tan Leather, Light Weight Long Wear. Sizes 6 to 12
$6
White Sole

BOYS' WINTER COATS **$5**
Vals. to $12.99. Sizes 6 to 18.

MEN'S CASUAL
• SLACKS
• JEANS
Reg. $5.99 No Iron 2 pair $7
$3.59 EA.

Ladies' SCUFF HOUSE SHOES Reg. $1.00 **66¢**

$7.99 VAL. MEN'S
• SLIP-ONS
• OXFORDS
Sizes 9 to 12 Only. Soft and Comfortable!
FOAM SOLES
$2 pr.

BOYS' - GIRLS'
OXFORDS SLIP-ONS **$2**
To $5.99 Val. Sizes 4 to 9; 8½ to 3.

LADIES' WHITE
Soft Sole MOCCASINS **$1**
Sizes 5 to 10. WORTH $2.99!

FANTASTIC GROUP!
LADIES' SLIPS
Large group. Many nylons. Sizes 32-44.
Reg. $2.99, $3.99
2 for $3
$1.66 Ea.

To 59c Ladies' PANTIES
Sizes 5-6-7 4 pair $1

LADIES' BRAS
Compare at $1.00. Sizes 32 to 38. ONLY 500, COME EARLY!
2 for $1

MANY, MANY SALES PRICES IN EVERY DEPT. DON'T MISS THESE GREAT BUYS!

"CAREFREE" **WIG**

READY-TO-WEAR PRE-SET WASH-ABLE DYNEL

$29.95 value
$19.88

$5.88 DYNEL WIG LETS $2.44

- Carefree - A sassy wig look with face framing bangs and swirls of curls.
- Carefree - It's really Dynel modacrylic.
- Carefree - Available in natural colors and it's permanently curled.
- Carefree - Comes with its own styrofoam head and carrying case.

$39.99 VALUE HUMAN HAIR **WIGS** **$29.90**

LADIES' NOVELTY FLANNEL PAJAMAS To $3.99 Values **$2** | Ladies' Nylon HALF SLIPS $1.59 Value **77¢** | LADIES COTTON SLEEPWEAR To $3.99 Val. One Group! **$1** | Ladies' Nylon PANTY HOSE $1.29 Value **79¢**

$2.59 Val. Ladies' NYLON SHELLS
2 for $3

LADIES' NYLON SKI JACKETS
Reg. $10.99 to $12.99 **$5**

ONE GROUP! LADIES' SHIRTS
Sizes 28 to 38
$1.99 $2.99 Vals. **$1.47**

INFANTS' DIAPER SETS
Boys', Girls' REG. $1.99 **88¢**

GIRLS' ACRYLIC SWEATERS
Sizes 7 to 14
Reg. $2.99 **$2**

ONE GROUP! To $5.99 Val.
Ladies' Slacks
Asst. Styles and Patterns
2 for $5

BLANKETS
72 x 90 WORTH $4.99
$2.97

TODDLER FLANNEL PAJAMAS
Sizes 2 and 3
WORTH $1.59 **88¢**

LADIES' RAIN BOOTS
Clear Plastics
Sizes 5 and 6 Only
88¢ Reg. $1.99

Girl's Slacks
Sizes 3 to 6x Flares And 7 to 14 Stretch Slims
Reg. $1.99 No Iron **$1**

MORE ABOUT

Con-Con

groups who face common problems such as air and water pollution.

The convention is expected to take a close look at the state sales tax with a view toward exempting food and other essentials from its provisions.

Education also will be a prominent subject, and a particularly controversial one since it involves such matters as demands for state help to private and parochial schools and proposals to revamp the state's role in the public school system. The possibility of lowering the voting age of 21 also may be discussed.

A study may be made of the executive article to determine if the number of elected state officials should be reduced, whether the governor needs more or less removal, veto and appointment powers.

The matter of appointment power possibly will become a hotly debated issue when the delegates take up the judicial article because of the political implications. Republicans, including the governor, have called for an appointed judiciary as a result of recent scandals involving resignation of two Supreme Court judges.

Had Third Vacancy

Their argument gained further support when a third judge later died, creating a third vacancy and threatening the functioning of the court.

Democrats, on the other hand, led by Chicago's Mayor Daley, oppose any change in the present system of electing judges, especially those in Democrat-dominated Cook county. Most Democrats also oppose the idea of the governor making interim appointments to fill vacancies.

Among other things, new constitutional proposals may be studied to make it easier to amend the constitution. As it now stands, the 1870 constitutional amendment process requires that a majority of those voting in an elecion approve any proposition, so that failure to vote on a proposition constitutes a negative vote.

More importance than the average voter generally attaches to it is placed upon the outcome of the convention. The state will spend about $10 millions in elections, payment of delegates and other expenses.

If the convention results are turned down by the voters in the referendum, the experts say it will be a long time before enough momentum can be gained for another attempt. Meanwhile, the state will continue operating under an antiquated constitution.

Peaceful Rallies Mark Moratorium At SIU-SW Campus

While large crowds of students and adult Americans demonstrated across the nation yesterday in the protest of the Vietnam war, only a moderate turnout for two Moratorium Day rallies developed at the Southern Illinois University - Southwestern campus.

About 500 students attended the two-phase program that included a two-hour indoor meeting at the University Center from 11 a.m. until 1 p.m., and a later outdoor gathering during the the afternoon at the rear of the Communications Building.

A university spokesman, who noted there were no class disruptions and no interruptions in "operations as usual," said that while the demonstration was under way, ceremonies were going on elsewhere on the campus in which two youths, one of them a Granite City student, were presented awards as outstanding cadets in the campus ROTC program.

Award to GC Youth

The awards, signifying distinguished progress in the training program, were presented by Col. Edward C. Murphy, professor of Aerospace studies of the Carbondale SIU campus, to Cadet Arvil V. Taylor jr., son of Mr. and Mrs. Arvil V. Taylor sr. of Rural Route Two, Granite City, and to Barry A. Rhein, son of Mr. and Mrs. Harold Rhein of Collinsville.

Some SIU-SW students carried signs noting protest of the Vietnam war while other passed out literature on various parts of the campus. There were no altercations and the administration said it made no effort to increase the security force during the day.

Chancellor John Rendleman praised the way in which the moratorium was handled. He said every student was given a chance to express his view and all engaged in meaningful dialogue.

Fiesta Performance at Alton Hospital Sunday

The Mexican Honorary Commission of Granite City will present a "Mexican Fiesta Variety Show" for residents of Alton State Hospital, at 6:45 p.m. Sunday, it was announced today by Dr. Abraham Simon, hospital superintendent. The event is open to the public.

Steve Ortiz, commission president, said the performers, mostly children from the Quad-Cities, will sing Mexican songs and perform dances and folk group numbers in costumes. Special routines will include the Mexican Hat Dance and Bull Fight Dance.

By Press-Record Staff Photographer

OUTSTANDING LEADERS in the Tri-Cities United Fund Drive, commended for their efforts at the second report meeting, Wednesday at the YMCA. They are left to right, George Becker, vice-chairman of the campaign, Wilmer Stinson, from Nestle Co., Morris Lacy, Alex Malzynski, union leaders from American Steel Foundries, Mitchell Milonski, Industrial Firms Division Chairman; Carl Hagemeister and John Vaughn, union leaders of American Steel, and Robert McCormick, labor representative at the United Fund office.

MORE ABOUT

County

would cause a delay and require longer sewer lines, and that areas like Wood River could link up with closer areas.

Briggs pointed out the federal money is available now but HUD has numerous applications and HUD advised that the county make application as soon as possible.

Marshall Smith, assistant state's attorney, said the plan provides the only avenue of getting federal money, adding that any small body may have hopes, but that is all.

The resolution was approved with only one negative vote — by Joseph Watsker of Alton.

Sliver Creek Floods

A similar resolution pertaining to Silver creek development, in cooperation with the St. Clair county board of supervisors, was approved by the board.

The creek is unable to handle water from the watershed it is supposed to drain in Madison and St. Clair counties which have been designated as flood disaster areas. It also was noted that Scott Air Force Base is materially affected by the creek's flooding.

The resolution establishes a committee of two members of each board plus the commander of Scott AFB. Appointed were Paul Riebold of Troy and Virgil Bartelmeier of Pin Oak township.

It was noted that the watershed could become a miniature Carlyle lake.

Man in Mishap Charged

Autos driven by Donald E. Snow, 2421 Killarney drive, and Gregory P. Shisko, 608 Kirkpatrick Homes, collided at 8:50 p.m. Wednesday at 2500 Nameoki road. Snow was charged with driving without a license and improper lane usage.

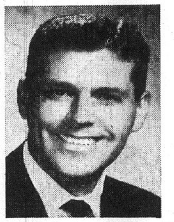

REV. CARL WATKINS

Rev. Watkins Pastor Of 3rd Baptist Church

Rev. Carl Watkins and his family moved to Granite City this week to assume pastoral responsibilities of the Third Baptist Church. They are residing at 2629 Edison avenue.

He has served in the pastorate at Elizabethtown and comes to Granite City from the Walnut Street Baptist Church, Carbondale, where he was pastor four years.

He earned a B.A. degree from Southern Illinois University, Carbondale, in 1959 and an M.R.E. degree from Southwestern Baptist Theological Seminary in Ft. Worth, Tex.

Rev. and Mrs. Watkins have two children, Carla, 13, and Mark, 10.

The former pastor Rev. Eugene Phillips has begun duties at the Metropolis First Baptist Church.

Truck Hits Light Post

Employees at Biederman's Furniture store at the Nameoki Village shopping center reported at 11:35 a.m. Wednesday that a hit-and-run driver, apparently in a tractor-trailer truck, struck and broke a light post at the store.

Grigsby JHS Students Win Gators TT Contest

The first dance contest to be sponsored at the Pontoon Gators Teen Town was won last evening by Gary Glenn, 3975 Lake drive, and Paulette Watson, 5 Jones Park, sponsors of the teenage event announced today. Both are students at Grigsby junior high school.

At the club's weekly dance, held in the Long Lake Firemen's Hall, music was furnished by "The Goodwill," a group of local musicians. Terry Fierce, also a Grigsby JHS pupil, was awarded a free record album.

Presentation of a trophy to the winning couple was made by Mrs. Sharon Littlejohn, Teen Town chairman and a member of the Pontoon Beach Police Ladies Auxiliary, and Sandy Stein of the youth club. Serving as judges were Mrs. Pat Luchenni, Mary Beth Odom, Kathy Hurd, Sandy Stein and Pam Watson.

The Wednesday night dances will continue next week with music by "The Bearth." The next dance contest will be Nov. 19.

A costumed Halloween dance is planned for Wednesday, Oct. 29, under the auspices of the Police Ladies Auxiliary. Four bands will take part and the "Band of the Month" will be selected.

The Pontoon Gators Teen Town program is open to all area teenagers. Membership cards, costing $1 each, shortly will be issued to those joining the group. A capacity crowd attended last night's dance and contest.

South Venice

MRS. CHARLOTTE BILBREY
515 Fillmore Avenue
877-6346

MRS. STOVER HOSTESS

Mrs. Margaret Stover, 1223 Robin street, was hostess Monday evening to the Yak Yak club.

Games were played and prizes were awarded to Mrs. Helen Annis and Mrs. Kate Dymas.

Refreshments were served to the above and Mesdames Beulah Sizemore, Faye Smith, Ethel Moore, Dorothy Scarlett, Clara Simmons, Maurice Krenicky, Estella Bone, Kate Syniski and two guests, Mrs. Jo Ann Mangi and Miss Kathy Echkhardt.

The next meeting will be Oct. 27, with Mrs. Syniski as hostess.

* * * *

HOME SAFETY TOPIC OF WOMEN'S SOCIETY

The St. Mark's Women's Society met Tuesday evening in the church basement with the president, Mrs. Margaret Schodroski, in charge.

Preceding the meeting, John Campbell and Tom Britt of the Venice fire department gave a talk on home safety.

Following the program, the meeting was opened with prayer. The ladies were asked to bring pies and cakes for a turkey social sponsored by the Holy Name Society in November.

A Christmas party will be held in the church basement and members may invite guests.

After other discussions, refreshments were served by the hostesses to Mesdames Evelyn Tolliver, Margaret Lee, Mary Donna Scaturro, Ruth Williams, Marlene Mueller, Pat Bilbrey, Rhea Buente, Hattie Mulnik and Rosemary Paterson, Sister Rosemary and Fr. Terry Shea.

MORE ABOUT

GC Stretch

pared to approve the project if it is requested by the State Highway Department. Kronst said the plans will be forwarded to the Bureau of Public roads and it is possible the project, estimated at $250,000, can be included in the state's November highway bid letting.

MORE ABOUT

Lake Funds

bly during the January-June 1969 session.

Location of the gathering was Augustine's restaurant, where Gov. Ogilvie later in the evening addressed a St. Clair county Republican dinner marking the birthday of the late President Eisenhower.

In the bill signing ceremony, an American flag which will be exhibited with other Everett M. Dirksen memorabilia in the late U. S. senator's library at Peoria was used in for the pledge of allegiance. It originally was flown over the U. S. Capitol in Washington.

Commission Chairman Lauded

State Rep. Ed Lehman of the Horseshoe Lake Area Commission, spoke briefly, citing tireless efforts by Chairman Karandjeff.

Among those attending were State Senator Merrill Ottwein, State Rep. Sam Vadalabene and State Rep. Kenneth Hall.

Also present were Ernest A. Karandjeff, Harold F. Karandjeff, Nameoki Township Supervisor Harry Briggs, Granite City Assistant Supervisor Milton Allen, Clifton E. Blankenship, A. O. Smith Corp. executive and retiring Tri-Cities Chamber of Commerce president, Howard Colquitt, Chamber of Commerce manager, Theadore Mikesell, State Police Capt. Emil Toffant, Jule D. Bartels and William F. Winter.

Long Efforts Recalled

Residents of this area have been attempting for more than 40 years to establish a park to make use of the extensive potential offered by Horseshoe Lake for recreation purposes.

A study commission formed in 1955 consisted of two senators, six representatives and 12 members-at-large. Henry D. Karandjeff headed the commission and has been chairman of each such commission appointed since then.

At one time the proposal envisioned purchase of 7773 acres at a cost of $3,504,350. Appropriations were approved overwhelmingly by legislators several times during the 1950s and 1960s but in each case the bills either were vetoed due to lack of funds or approved but with most of the appropriations "frozen" due to state fiscal imbalances.

The bills signed last night passed the Illinois House on June 2 by 139-0 and the Senate on June 23 by 37-10.

The history of Horseshoe Lake dates back more than 100 years as a hunting, fishing and recreation attraction, even in its natural state. It was the main evening and weekend aquatic and picnic resort for the Quad-City area during this community's formative years.

County Park Proposal

An effort to establish a park in the area by issuance of bonds was rejected in 1931. At that time the bond proposal and park development was urged as a county program, but the depression and accompanying economic factors resulted in its defeat.

The area, through dredging of the lake, construction of park areas, roads, walkways and other facilities, has been described as ideal for recreational development.

Most supporters of the park plan urge its development and expansion to join the Horseshoe Lake area with the Cahokia Mounds State Park, which has been called in recent years the No. 1 archeological site in the United States.

Such a development, supporters say, would provide one of the biggest parks not only in the state but in the midwest, and would attract tourists from all parts of the country.

☆ SOCIETY ☆

Plan Webster Spook Carnival

About 100 attended the first Webster PTA meeting Monday evening, with teachers welcomed and committee chairmen introduced. Paul Lingle was elected to the vacated treasurer office, and emphasis was placed on the Oct. 24 "spook carnival" featuring eight booths, a gymnasium dance, fish fry and judging of Halloween posters.

Mrs. Annette Scrum, president, presided and Mrs. Mae Lee's Junior Girl Scout Troop 704 led an opening ceremony, with Principal Clyde Lee giving the PTA prayer.

Reports were given by Mrs. Eva Arbogast, secretary, and Mrs. Barbara Blackburn and Eugene Miller, carnival co-chairmen. Refreshments were served by the PTA board.

DAV Auxiliary Social Meeting

The DAV Auxiliary held a social meeting last night at the DAV hall.

The birthdays of Mrs. Lillian Hefferly and Mrs. Dorothy Rittenberger were celebrated and a report was given by Mrs. Irene Hoelter, state senior vice-commander, on the state National Employ the Handicapped meeting she attended the past week in Chicago.

Prizes were won by Mrs. Hoelter, Mrs. Dorothy Best, Mrs. Ruth Nunes, Mrs. Marie King, Mrs. Helen Miller, Mrs. Bertha Kichler, Mrs. Rena Craycraft and Mrs. Thelma Kichler. Others attending were Mrs. Jessie Grivas, Mrs. Alice Kipping, Mrs. Bessie Cartwright, Mrs. Rose Elmore, Mrs. Louise Schleiff, and Mrs. Alta Carpenter. Hostesses were Mrs. Gybila Schueren and Mrs. Mamie Waggoner.

HOMEMAKERS EXTENSION PLANS CRAFT DAY

Mrs. Luther Davis, Mrs. Elmer Gray, Mrs. R. B. Davis, and Mrs. Clifford Graham, local members of Bluff Unit of the Madison County Homemakers Extension, attended a meeting Wednesday at St. John Lutheran Church on Pleasant Ridge road.

Mrs. Mary Knecht, associate home adviser, gave the lesson "Learning to Live with Pressures."

Announcement was made of a Craft Day to be held Nov. 5 at the hall, and refreshments were served to 17 members by the hostesses, Mrs. Davis and Mrs. Graham.

RETURN FROM SOUTH

Mr. and Mrs. William L. Rhoades and daughter, Hazel, 2819 Madison avenue, have just returned from a vacation in the south. They were away 11 days and while in Mississippi were guests of Mrs. Rhoades brother and sister-in-law, Mr. and Mrs. W. A. Ahner. They also toured Florida, spending some time in Tampa and Titusville, and visited Cape Kennedy.

B&PW Honors Mrs. Hampton

Mrs. Marie Hampton was crowned "Woman of the Month" at a dinner meeting of the Granite City Business and Professional Women's Club at the Rose Bowl last night.

Mrs. Emylee Alford presided and the pledge to the flag and the club collect were led by Mrs. Pauline Briggs and Mrs. Antoinette Lynch.

The crowning ceremony was conducted by Mrs. Dolores Allen, woman of the month chairman, and after the dinner Mrs. Alford introduced the World Affairs chairman, Mrs. Lillian Marzluf, who announced the program.

Among those taking part were "The Happy Strings" tambura group directed by Ivan and Grace Lusisic, teachers of music, the Croation language and dances. The group plans ethnic music from the countries of Croatia, Serbia, Hungary, Greece and others. The costumes they wear are copies of those in Yugosalavia.

The speaker of the evening was Mrs. Lynn Koenig, a native of England and a graduate of St. David's College in Bristol, England, who has resided here for the past 16 years. She described life in England and the school systems there, pointing out that schools are subsidized by the government, and the starting age is four, or four and one half years. She recalled that children are raised quite differently there than here.

Two new members were initiated at last night's meeting. They were Annette Parks and Judith Whitaker. Two others were proposed and accepted for membership. They were Mrs. Dorothy Hughes and Mrs. Peggy Dickey.

A spaghetti supper was announced for Nov. 15 at the Madison Recreation Hall.

Mrs. Mary Batson, immediate past president of the club, has been elected secretary of Sigma Alpha Chi Alumni of Southern Illinois University, Carbondale, School of Advanced Cosmetology, and has been selected to appear in the 1969 editon of Personalities of the West and Midwest in recognition of past achievements. Also announced was the name of Mrs. Lily Chaboude as a member of the "Status of Women" Committee for the state of Illinois.

Sorority Plans Magic Show

Theta Theta Chapter of Beta Sigma Phi met last night with Mrs. Char Baldwin, 11 Lakeview drive.

Plans were made for a magic show for the Easter Seal Society of the area in the near future, and the chapter will be in charge of decorations for the Monte Carlo night Nov. 3 in which all five of the local chapters will participate.

A dessert course was served after the meeting to Mrs. Pat Zezoff, Mrs. Donna Price, Mrs. Julie Gates, Mrs. Carol Davis, Mrs. Wanda Rousseau, Mrs. Carol Bahnsen, Mrs. Ellen Cain, Mrs. Linda Rickert, Mrs. Barbara Dickerson, Mrs. Sharon Rush, Mrs. Donna Spanberger and Mrs. Claudette Spanberger.

Mrs. Mary Baker will entertain the chapter at the next meeting.

Frohardt PTA Discusses Sales

An executive board meeting of the Frohardt PTA was held Tuesday evening attended by twelve members.

Mrs. Mary Fehrman, president, was in charge and a candy salesman was introduced who explained candy sales for a profit. A sale of fruit cakes by the fourth, fifth and sixth grades was another money-making project discussed and Don Hayes, program chairman, announced programs for the year.

Reports of the membership and ways and means committees were given, also reports of the secretary and treasurer and safety and year book committees.

Entertainment consisted of a skit by William Snedecor's sixth grade room entitled "A Husband's Viewpoint of the PTA."

Annual Teacher Tea on Sunday

Ladies of St. Margaret Mary parish held their October meeting Thursday evening, with Mrs. Nancy Duckworth, president, presiding and plans made for the annual teachers' tea from 2 to 4 p.m. Sunday, Oct. 19, in the school hall. Mrs. Joan Ruth is tea chairman.

Fr, Hugh Cassidy, pastor, led the 99 ladies present in prayer. Mrs. Dorothy Ming reported attending the Diocesan Council of Catholic Women convention Sept. 20-21 in Springfield.

Numerous fall and winter activities were planned and Mrs. Ming presented a humorous style show. Refreshments were served by a committee led by Mrs. Mary Hediger and Mrs. Gladys Wiesehan.

Service League Holds Mock Trial

A mock trial and reception was held last night at the Tri-Mor Bowl by the Republican Women's Service League to raise funds for the Dwight David Eisenhower Memorial which is to be built in Washington, D. C.

Mrs. Jane Reese, club president, gave the welcome address and introduced Mrs. Peggy Dickey, vice-president and program chairman, who presented the guest speaker, Mrs. Josephine Oblinger of Springfield, an attorney and executive member of the Illinois Federation of Republican Women. Mrs. Oblinger's topic was "The Constitutional Convention."

R. W. Griffith, Madison county state's attorney, directed the "trial" concerning drug addicion, assisted by Robert Throne of Edwardsville, assistant state's attorney. Henry Owens of Wood River served as judge. A number of others took part, including Thurl Jones of Granite City, Ken Owens of Wood River and Miss Louise Reese of Granite City, a student at SIU-SW. The audience served as jurors.

Refreshments were served by Miss Barbara Watz, refreshment chairman, assisted by Mrs. Carol Meek, Mrs. Imogene Best and Mrs. Peggy Dickey.

Pythian Sisters 59th Anniversary

The 59th anniversary of Cascade Temple 216, Pythian Sisters, was observed in connection with a meeting Tuesday evening at the KP Temple.

Mrs. Ella McKittrick, most excellent chief, welcomed and introduced Mrs. Hazel Piper, district deputy; Mrs. Olivia Lehman, and Mrs. Selma Vogt, past grand chiefs; Mrs. Carrie Baker, grand junior of Illinois; and Mrs. Ada Adams of East St. Louis.

During a business meeting plans were made for a rummage sale Nov. 15, and refreshments were served to 20 members and guests.

PEO Chapter KU Holds Meeting

Chapter KU, PEO met Tuesday at the home of Mrs. Murl Spengler, 2608 Adams street, with 21 members and one guest, Mrs. Gerald Lux, present.

Mrs. George Coolidge presided, and plans were made to attend a reciprocity meeting at East St. Louis, Oct. 21. Mrs. James Craddock, Mrs. Richard Copeland, Mrs. Dale Rea, Mrs. Roy Hulse and Mrs. Coolidge will be representing Chapter KU.

ST. MARY'S PARENTS DISCUSS HOLIDAYS

St. Mary's PTA of Madison met Monday evening at the school hall with Mrs. Fannie Malon, president, presiding.

A discussion was held on the annual Christmas party for pupils and a committee was appointed to secure a place for the Christmas dinner for PTA members. Sister Rose Mary thanked the group for a faculty tea given for the sisters and Sister Agnes thanked the PTA for a record player purchased for the school.

Fr. Engelbert Bienek, pastor, spoke and refreshments were served.

The next meeting will be Nov. 10.

TRITTSCHUH INFANT IS BAPTIZED HERE

Rebecca Ann Trittschuch, infant daughter of Mr. and Mrs. Fred Trittschuh, 2525 Pontoon road, was baptized this week by Rev. Thomas Treece at St. Elizabeth Catholic Church. Sponsors were Mr. and Mrs. Edward Trittschuh.

Following the ceremony, a buffet dinner was served at the Trittschuh home for friends and relatives. The Trittschuhs also have a son, Frederick Joseph, who will soon be six years old.

NEWCOMERS TO MEET SATURDAY, MONDAY

The Granite City Newcomers club will meet at 8 p.m. Monday at Bert's Chuckwagon to nominate officers for the coming year and to hear a program on interior decorating.

The second annual silver tea will be given by the club Saturday between 2 and 4 p.m. at 3251 Erin drive, and a bowling party will be given for members and their husbands that evening at Tri-Mor Bowl.

Sisters-in-Law Share Room at Hospital

Two sisters-in-law are sharing a room at St. Elizabeth Hospital after becoming mothers on the same day.

A daughter weighing six pounds, nine ounces, was born Tuesday to Mr. and Mrs. Richard Fisher, 3013 Denver street; and Mr. and Mrs . Larry Davis, 1617 Fifth street, Madison, welcomed a son, weighing six pounds, 13 ounces, the same day.

The Fisher infant has been named Paula Lynn, and the Davis baby is Terry Ray.

NOW! . . . ANOTHER LEADER FIRST
★ IRON WORKERS ★ STEELMEN
★ ELECTRICIANS ★ LINEMEN
Brown Duck Workwear
BY
OSHKOSH
B'GOSH
UNION MADE — SANFORIZED
Exclusive OSH KOSH heavy duty Brown Duck—Snag-Proof — Wind Resistant, Pre-Shrunk and Washable. Copper riveted at all stress points — triple chain stitched—can't rip—100% cotton. Union Made.
INTRODUCTORY SALE PRICES
FRIDAY, SATURDAY ONLY!
REG. $8.99—DOUBLE-KNEE BIB OVERALLS . . $7.67
REG. $6.99 SNAG-PROOF Overall Pants . . . $5.67
REG. $11.99 FOAM-LINED BUTTON FRONT COAT $9.67
REG. $10.99 FOAM-LINED ZIPPER FRONT Jacket $8.67
REG. $3.69 SNAP-ON FOAM LINED HOOD $2.97
THE REAL WORKINGMAN'S CLOTHES
USE YOUR LEADER CHARGE OR "BANKMARK"
Bankmark
WE GIVE AND REDEEM EAGLE STAMPS
WE GIVE AND REDEEM EAGLE STAMPS
The LEADER
DEPARTMENT STORE
19TH & STATE GRANITE CITY

Fiery Nameoki Twp. Sessions Continue

Sharp rejoinders continued to highlight discussions at the Nameoki town board of auditors meeting Monday evening, as previously raised issues were re-stated and new dissenting viewpoints aired.

About 25 persons attending the board's semi-monthly meeting, which lasted 45 minutes.

Starting with an objection to official minutes recorded at the Sept. 22 session, voiced by Mrs. Dorothy Nenninger, former secretary to the town clerk who was replaced in that post Oct. 1, verbal clashes occurred at intervals between Nameoki Supervisor Harry Briggs and members of the town board, including Louis Whitsell, town clerk.

Authority to hire a bookkeeper for the township road and bridge fund, absence of a union label on new printed forms used by the Town Board of Health and availibility of records to board members during office hours only were among the points disputed.

Veto by Briggs

A suggestion by Auditor Douglas Teetor that the township institute a practice advocated in a recent Press-Record editorial, which would rekuire
which would require additional signatures on future township checks, was quickly vetoed by Briggs.

The supervisor's objection to a joint signature procedure was upheld by Township Atty. William Schooley, who stated that according to statute it is the perogative of the supervisor to handle all township funds. He pointed out that in townships where joint signatures are used, the policy is followed at the specific supervisor's discretion.

Commenting that it is difficult to get to the township office during regular operating hours because of his employment, Whitsell said, "It is impossible for me to keep my records accurately unless I have access to all the books and can see if checks are posted correctly."

Available Hours

Briggs replied that records were available to the town clerk and all auditors from 9 a.m. to 4 p.m. Monday through Friday.

When additional comments greeted this reply, the supervisor said, "Are you suggesting that I meet you here on Saturdays? Have you forgotten that you people are sueing me for attending extra meetings. I am not going to be here on Saturdays for that purpose."

To Auditor Kenneth Gieson's remark, "We have the right to audit the checkbook," Briggs answered, "I'll do the job of handling the checkbook and you can audit it anytime from 9 a.m. to 4 p.m. Monday through Friday."

The suit against Briggs, referred to by the township official, involves a proceeding to seek judgment for an as-yet undetermined refund of township funds on grounds that Briggs, as supervisor, collected per diem fees for attending town meetings while also collecting an annual salary.

Check Controversy

Mrs. Dorothy Nenninger, who still retains the job of office secretary-bookkeeper at the Nameoki township hall, although no longer a part-time position as secretary to Town Clerk Whitsell, objected to a report from the Sept. 22 meeting which referred to late posting of a $2254 check.

The controversy over the check, authorized by Briggs as payment to a St. Louis firm for mosquito spray chemical and dated Aug. 4, began at the last board meeting and resulted in the firing of Mrs. Nenninger, who was accused of delayed posting of the check until after it had cleared the bank.

At Monday's session, Mrs. Nenninger repeated her denial that the check was posted any differently than other checks and when the accusation was again re-stated by Whitsell, she retorted, "In that case, it is my word against yours."

The township secretary also figured indirectly in another controversy between Whitsell and Township Highway Commissioner Charles Hanks, after the town clerk asserted that Hanks refused to sign a request enabling Whitsell to hire a part-time secretary for the road and bridge fund.

Hanks stated, "I did not refuse to sign. I said I wanted to wait until we got this matter straightened out."

"There seems to be a doubt in Charlie's mind that I can hire a girl as my secretary for road and bridge," Whitsell said, adding that he would like a legal opinion.

Opinion Pending

Schooley noted, "As an offhand opinion I would say that you (Whitsell) have the right, since you are in charge of records." The attorney pointed out, however, that Hanks is solely responsible for all funds and operations connected with the highway department, including the road and bridge fund, and advised Whitsell that he will give a precise answer after a conference with Nick Vasileff, former township attorney and current attorney for the Nameoki township highway department.

Mrs. Nenninger, who has been employed in the township office the past eight years, also holds the part-time job as road and bridge secretary.

Briggs also requested that his name be removed from the standard printed forms, used by the town board of health. The forms, recently ordered and received from a Waukegan printing firm, do not have a union label, Briggs said.

Whitsell said the shipment will be returned to the company for re-stamping with a union trademark, and asserted that the firm is a union shop.

Hanks announced that G. H. Sternberg & Co. will begin work next week on installation of a storm-water sewer line from Breckenridge lane and Division street to Long Lake. The board approved a $3785 contract with the construction firm last month.

It was reported by Whitsell that Hanks has formally accepted into the township highway maintenance program the third addition to Maryville Heights, an area encompassing Bern and Vine avenues. The fourth addition still has not been accepted by Hanks, who said the delay is due to requirements not yet being met by the subdivider.

A letter to a resident of Miracle avenue, directing the property owner to clean up debris and cut weeds or face court action in 30 days, was reported.

As most Nameoki town board members plan to attend the annual state convention of township officials Oct. 25-28 in Peoria, the next meeting of the town board was postponed from Monday, Oct. 27, to Friday Oct. 31.

Innocent Pleadings To Four Charges

Pleadings of not guilty to four charges were entered Tuesday in magistrate's court here by James Leroy English, 23, who was taken into custody by Granite City police Sunday night in a service station at 20th and Adams streets.

English was transferred to the county jail Tuesday afternoon. His bond was set at $34,000 property or $1700 cash. He pleaded innocent to charges of burglary, unlawful use of a weapon, a .32 caliber pistol, unlawful possession of firearms and no firearm owner's identification card.

3 Motorists Ticketed

Arrest tickets were issued to three motorists Tuesday night by Granite City police. Ralph P. Waterman, 1010 State street, Madison, was charged with failure to yield right-of-way at 20th street and Grand avenue and for failure to have a valid registration. Charged with disobeying traffic signals were Paul LeGrand, 2006 Cottage avenue, at Niedringhaus and Madison avenues, and Leo Roman, 3213 Colgate avenue, at 20th street and Madison avenues.

'Good Neighbor' Volunteers to Meet

Persons interested in volunteering their services to a "Good Neighbor" organization, currently being formed in the Nameoki area, are invited to attend the group's second meeting at 8 p.m. today in St. Elizabeth school cafeteria.

Jerome Distler, who is temporary chairman, stressed that membership is undenominational and not limited only to church members. 'When organized, our group hopes to serve an area roughly the size of St. Elizabeth Parish, with families of all faiths involved," he pointed out.

Purpose of the group is to conceive, plan and implement a program of assistance to families residing in the area which may need help in the event of a fire in their home or a similar disaster.

Recent flooding in parts of the parish area when many families turned to their neighbors for aid was among the reasons given for forming such a group.

About 85 persons have listed their names, indicating their willingness to work in the program, Distler said.

Mrs. Clara Gill, 74, Expires at Home

Mrs. Clara M. Gill, 74, of Lee Wright Homes, Venice, was pronounced dead of natural causes at home at 2:20 a.m. Wednesday by Edward Werner, deputy coroner.

Born in Fulton, Ky., Mrs. Gill was a resident of Venice for 10 years. She was a member of the Bethel AME Church.

Survivors include one daughter, Miss Robbie Agnes Gill of Venice; a sister, Mrs. Birtie Gardner of Madison, and a nephew, James Gardner, a teacher at the Madison high school.

Funeral arrangements are given in today's obituary column.

$190 Auto Fire Loss

A carburetor backfire in the engine of a 1963 auto owned by Edward E. Young, 1722 Grand avenue, resulted in $190 damage as all wiring was burned Wednesday morning. Firemen were on the scene of the blaze in the 1700 block of Grand avenue for 20 minutes.

$75 Fire, Smoke Loss

A ballast in a fluorescent light fixture at the Bellemore Animal Hospital, 2117 Johnson road, caused $75 fire and smoke damage about 9 a.m. Wednesday. Firemen were on the scene about 25 minutes.

WE CAN'T TELL YOU HOW TO BE ONE,
BUT WE CAN SHOW YOU WHICH ONES TO WEAR

JANTZEN SWEATERS from $12.00
OUR "CLASSIC" SPORT COATS $50.00
PERMANENT PRESS SLAX In Solid Colors and Patterns $9.95 and $12.95
MUNSINGWEAR KNIT SHIRTS from $8.00
ARROW SPORT SHIRTS from $6.50

Shoppers CHARGE Service

FLEISHMAN'S

Bankmark

CORNER OF DELMAR AND NINETEENTH ST.
PARK FREE ON OUR LOT AT 1826 DELMAR

$1.49 SIZE
BUFFERIN TABLETS
Bottle of 100
89¢
LIMIT 1

$1.45 VALUE
GILLETTE SUPER STAINLESS BLADES
Dispenser of 10
88¢
LIMIT 1

GASEN Drug Stores
America's Fastest Growing Drug Store Chain
3401 Nameoki Rd.
Phone: 451-7970
Mon. thru Sat., 9 to 9
Sunday, 10 to 6

$1.59 VALUE
ROMILAR C F
3 Oz. Bottle of cough remedy.
$1

$1.50 VALUE
EMPIRIN COMPOUND
Bottle of 100
$1

98c EACH VALUE, 13 OZ.
JUST WONDERFUL HAIR SPRAY
2 FOR $1

$1.89 VALUE, 15 OZ.
BRECK SHAMPOO
Dry, Oily, Normal LIMIT 1
$1

$1.59 VALUE, 2 Oz.
BARNES HIND WETTING SOLUTION
For Contact Lenses
$1

$1.49 VALUE, 20 OZ.
LISTERINE ANTISEPTIC
$1

98c EACH SIZE, BOXES OF 170
Q-TIPS COTTON SWABS
2 FOR $1

REG. $1.39 A PAIR
PANTY HOSE
Ladies 100% stretch seamless nylon panty hose. In four shades, including popular opaques. 4 height proportioned sizes.
$1.00 A PAIR

OUR PHARMACISTS FILL OVER 40,000 PRESCRIPTIONS EACH DAY

Copyright, 1969, SupeRx Drugs, Inc.
We reserve the right to limit quantities.

Reg. $1.49 Massingill Powder 6-oz. $1
$1.59 Size Gelusil Liquid Limit 1 12-oz. $1
Reg. $1.69 Triaminicin COLD TABLETS 24's $1
$1.89 Size Breck Creme Rinse 16-oz. $1

BRING YOUR PICTURES TO GASEN'S AND SAVE ON QUALITY

Photo-Finishing

Color Prints
Made from Kodacolor Negatives . . . . . each 19c

12 EXPOSURE KODACOLOR DEVELOPED AND PRINTED
126 Cartridge, 127 or 620 Roll
$2.88

PROCESSING OF KODACHROME FILM
8MM MOVIE OR 35MM SLIDES (20 Exp.)
ALSO 35MM EKTACHROME
$1.59

OUR LOW HALLOWEEN PRICES ARE A REAL TREAT!

8" GRINNING PUMPKIN
Plastic with a handle. He's got lots of personality.
39¢

LIGHT UP CAT & PUMPKIN
For porch or window. 13½" tall, cord included.
99c

LARGE SELECTION OF MASKS
Large eyes, well ventilated, each with an elastic.
29c

REG. $1.09 HALLOWEEN COSTUMES
Safety first with flame retardant cloth, masks with large eyes, well ventilated. Sizes tiny tot to large.
99c

ANOTHER LARGE SELECTION OF COLORFUL COSTUMES $1.59

FLAMEPROOF, FLANNEL LINED WIGS 3 styles, 4 colors. 69c

FUN SIZE BARS FROM MARS
MILKY WAY, SNICKERS OR 3-MUSKETEERS
16 Oz. Bags. YOUR CHOICE
69¢

Family Size Bag Hershey Kisses 83c
Bag of 40, 2c Size MILK DUDS 69c
16-oz. Bag Brach's CANDY CORN 29c
Pack of 150, Brach's Jr. Peanut Butter Rolls 97c
Box of 20 5c Size WRIGLEY GUM 73¢

Rain Check
If Ever We are Out of an Advertised Item - - - Please Ask for a Raincheck!

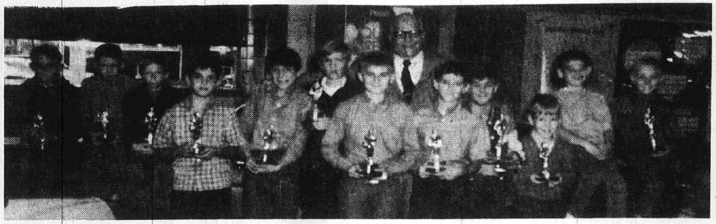

By Press-Record Staff Photographer

PUNT, PASS, KICK CHAMPIONS display their trophies with contest sponsor B. E. Hohlt. Trophy winners are, left to right: Steven Buchanan, Jonathan Dillard, Herman Schroeder, John Scott, John Slay, Keith Gehling, Kirk Champion, Hohlt, Tim Dillard, Dan Manoogian, Kevin Romine, Russ Chappell and David Jones. Absent from the photo: Mike Williams, John Maeras, Mark Buenger, Greg Terrell, Kevin Byrne and Terry Hollis.

Varsity Football

FRIDAY
Southwestern Conference
East St. Louis at Granite City, 8 p.m.
Midwestern Conference
Roxana at Highland, 8 p.m.
Bethalto at Triad, 7:30 p.m.
Others
Madison at St. Pius of Festus, Mo., 8 p.m.
Althoff at Belleville West, 8 p.m.
Collinsville at Assumption of East St. Louis, 3 p.m.
Mascoutah at Mater Dei of Breese, 7:30 p.m.
Jerseyville at Wood River, 8 p.m.
Springfield Lanphier at O'Fallon, 8 p.m.
SATURDAY
Southwestern Conference
Edwardsville at Alton, 1 p.m.
Others
Argenta Orena at Dupo, 2 p.m.
Marquette of Alton at Chaminade of Clayton, Mo., 2 p.m.
Western Military at Country Day of St. Louis, 8 p.m.

ALL THE FISH YOU CAN EAT FRIDAY, $1.19 AT GRANTS

Enemy Runs Defeat Chief Eleven, 20-0

Prather lost to Edwardsville 20-0 on the Chiefs' gridiron here Monday.

The Chiefs fumbled in each of their first four series of plays.

Edwardsville scored on runs, twice in the first quarter and once in the third. A two-point running conversion was successful after the last TD.

Prather eighth grader Dan Carr caught three of four passes and, on defense, picked up a fumble and rambled 35 yards.

'Y' Men's Basketball

MONDAY
Mathews 102, Madison Coaches 89 (high scorer: Elmer Wortham 38)
Bain's 79, Kraus 72 (high scorers: Gary King and David Jones, 23 each)
THURSDAY
YMCA vs. Army Depot, 8:30 p.m.
MONDAY
Mathews vs. Army Depot, 7 p.m.
YMCA vs. Bain's 8:30 p.m.

Kirk Champion a Repeat Champion In Contest Here

Kirk Champion, a Coolidge junior high student, won the local Punt, Pass and Kick 12-year-old division Tuesday at GCHS in a repeat of his age-11 division win of last year.

Champion, with 250 competition points, had the highest score of all 56 participants eight through 13 years old.

Mark Buenger, 11, totaled 237 during tie-breaking competition for third place in his division.

Results:

Eight-year-old division—Russ Chappell jr. of Nameoki school, 130 points; Herman Schroeder II, St. Elizabeth, 118; and Steven Buchannan, Marshall, 106.

Nine—Dan Manoogian, Niedringhaus, 152½; Kevin Romine, Frohardt, 140½; and Jonathan Dillard, Marshall, 140½.

Ten — John Slay, Nameoki, 182; Michael Williams, Parkview, 181; and John Scott, Louis Baer, 176.

Eleven — David Jones, Niedringhaus, 189½; John Maeras, Louis Baer, 183½; and Mark Buenger, Frohardt, 175; and Dave Cummings, Mitchel, 175. Buenger won the playoff for third.

Twelve—Champion, 250; Timothy Dillard, Coolidge, 231½; and Gregory Terrell, Coolidge, 231.

Thirteen—Keith Gehling, St. Joseph, 207½; Kevin Byrne, St. Joseph, 177½; and Terry Hollis, Coolidge, 160½.

MATHEWS PICKS THE WINNERS
WEEKLY FOOTBALL
FORECAST

Mathews is sticking his neck out and picking the football winners across the nation. Join the fun. Check the scores.

CLIP OUT & SAVE . . . CHECK THE RESULTS YOURSELF!

1969 DEMO SALE

Stock No.

69-40 CAPRICE Coupe
WAS $4654.90 NOW $3795

69-75 CAPRICE Coupe
WAS $4837 — NOW $3895

69-51 KINGSWOOD Wag.
WAS $4546 — NOW $3695

69-32 IMPALA Custom Cp.
WAS $4262.55 NOW $3450

69-31 IMPALA Custom Cp.
WAS $4262.55 NOW $3450

69-190 IMPALA Custom Cp.
WAS $4076.40 NOW $3250

69-30 IMPALA Custom Cp.
WAS $4262.55 NOW $3450

69-332 IMPALA Custom Cp.
WAS $4135.10 NOW $3375

69-29 IMPALA Sport Sedan
WAS $4356.35 NOW $3495

69-347 IMPALA Sedan
WAS $4108.15 NOW $3350

69-93 Camara SS. Coupe
WAS $4543 — NOW $3695

All of the Above Demonstrators Have Automatic Power Steering, Power Brakes, Air Conditioning, Radios and Many, Many More Extras.

TOP 20 TEAMS (Forecasting Average: 661 Right, 209 Wrong, 23 Ties ...... 760)

1—Ohio State
2—Texas
3—L.S.U.
4—Tennessee
5—Missouri
6—Southern Cal
7—Penn State
8—Arkansas
9—Notre Dame
10—Auburn
11—Georgia
12—Michigan
13—Oklahoma
14—U.C.L.A.
15—Mississippi
16—Purdue
17—Wyoming
18—Stanford
19—Nebraska
20—California

Saturday, Oct. 18 — Major Colleges

Air Force	30	Oregon	7
Arizona	25	El Paso	20
Arizona State	45	San Jose State	13
Army	21	Utah State	15
Auburn	38	Georgia Tech	7
Boston College	22	Villanova	20
Bowling Green	17	Kent State	0
Citadel	27	V.M.I.	13
Clemson	24	Wake Forest	18
Dartmouth	38	Brown	0
Davidson	14	William & Mary	7
Duke	21	Maryland	20
Florida	27	North Carolina	15
Florida State	45	Tulsa	13
Georgia	33	Vanderbilt	7
Harvard	27	Cornell	7
Indiana	26	Illinois	7
Kansas State	17	Iowa State	7
Lehigh	15	Pennsylvania	14
L.S.U.	42	Kentucky	7
Louisville	20	Marshall	6
Miami, Fla.	22	Memphis State	17
Michigan	28	Michigan State	15
Mississippi	37	Southern Mississippi	0
Missouri	31	Oklahoma State	7
Nebraska	20	Kansas	8
No. Carolina State	14	Virginia	10
North Texas	20	New Mexico State	10
Northern Illinois	17	Dayton	16
Ohio State	44	Minnesota	7
Ohio U	22	Miami (Ohio)	21
Oklahoma	24	Colorado	17
Oregon State	35	Washington	14
Penn State	22	Syracuse	7
Princeton	21	Colgate	10
Purdue	30	Iowa	14
Richmond	27	East Carolina	14
Rutgers	17	Navy	14
South Carolina	22	V.P.I.	15
Southern California	27	Notre Dame	25
S.M.U.	24	Rice	16
Stanford	35	Washington State	6
Tennessee	31	Alabama	13
T.C.U.	21	Texas A & M	14
Texas Tech	25	Mississippi State	21
Toledo	28	Western Michigan	14
Tulane	23	Pittsburgh	20
U.C.L.A.	24	California	21
Utah	20	New Mexico	0
West Texas	20	Colorado State	16
Wichita	22	Cincinnati	19
Wisconsin	21	Northwestern	13
Wyoming	28	Brigham Young	6
Yale	32	Columbia	6

Other Games — South and Southwest

Abilene Christian	21	Lamar Tech	14
Appalachian	27	Catawba	16
Ark. State College	20	Arkansas Tech	7
Arkansas State	27	SW Louisiana	22
Bridgewater	14	Frostburg	13
Centre	27	Sewanee	14
Concord	18	West Va. Tech	15
Delaware State	33	St. Paul's	0
Delta State	22	Mississippi College	7
East Tennessee	29	Chattanooga	17
Elon	21	Carson-Newman	20
Florence	24	Henderson	6
Georgetown	14	Mars Hill	7
Glenville	18	Bluefield	0
Harding	20	Arkansas A & M	14
Lenoir-Rhyne	31	Guilford	0
Louisiana Tech	26	NW Louisiana	10
McNeese	21	NE Louisiana	17
Morgan State	35	Virginia Union	12
Murray	23	Middle Tennessee	7
Ouachita	14	Millsaps	8
Randolph-Macon	20	Maryville	0
S. F. Austin	28	Sul Ross	22
Salem	28	West Va. Wesleyan	6
Sam Houston	23	McMurry	14
Samford	24	Furman	14
San Diego State	34	Arlington	13
Southwest Texas	23	Howard Payne	20
Tampa	38	Oshkosh	0
Texas A & I	27	East Texas	21
Texas Lutheran	21	Tarleton	8
Troy	28	Jacksonville	7
Tufts	30	Washington & Lee	12
West Va. State	21	Howard	0
Western Carolina	30	Emory & Henry	0
Western Kentucky	22	Tennessee Tech	14
Wofford	37	Newberry	6

Other Games — East

American Int'l	26	Bates	7
Amherst	23	Rochester	14
Boston U	16	Lafayette	7
Bridgeport	20	Montclair	15
Connecticut	21	Maine	7
Delaware	24	West Chester	14
Delaware Valley	35	Swarthmore	6
Hobart	24	Alfred	20
Indiana	21	Clarion	12
Massachusetts	42	Rhode Island	0
Middlebury	20	Hamilton	18
New Hampshire	21	Vermont	13
Norwich	22	St. Lawrence	20
Slippery Rock	26	Wilmington	7
Southern Connecticut	21	Glassboro	7
Southwestern, Tenn.	20	Coast Guard	16
Springfield	20	Northeastern	14
Susquehanna	22	Upsala	14
Trinity	17	Colby	6
Wesleyan	20	Worcester Tech	17
Western Maryland	19	Hampden-Sydney	14
Wilkes	31	Ithaca	14
Williams	17	Bowdoin	7

Other Games — Midwest

Akron	28	Eastern Kentucky	13
Alma	17	Albion	15
Ashland	21	John Carroll	6
Augustana, Ill.	25	Millikin	14
Baldwin-Wallace	33	Otterbein	0
Ball State	25	Evansville	21
Capital	23	Marietta	15
Carthage	25	Elmhurst	0
Central Michigan	22	Western Illinois	17
Central Missouri	24	Rolla	14
Coe	20	Cornell (Iowa)	8
Concordia, Ill.	14	Principia	6
Culver-Stockton	22	Illinois College	6
Defiance	21	Manchester	0
Denison	14	Wooster	13
DePauw	27	Wheaton	20
Doane	29	Hastings	6
E. Central Oklahoma	24	Central Oklahoma	16
Eastern Michigan	36	Kentucky State	7
Fairmont	22	Hillsdale	14
Franklin	21	Indiana Central	7
Hamline	33	St. Thomas	0
Illinois State	28	Eastern Illinois	12
Indiana State	27	Southern Illinois	17
Lawrence	20	Ripon	15
Martin	30	Parsons	13
Michigan Tech	20	Bemidji	19
**Missouri Valley	22	Nebraska Wesleyan	[illegible]
Morehead	35	Youngstown	14
NE Missouri	23	SW Missouri	7
NE Oklahoma	21	SW Oklahoma	13
Northwood	26	Bradley	7
Ohio Wesleyan	28	Muskingum	22
Ottawa	25	McPherson	0
Pittsburg	23	Washburn	16
Quantico Marines	17	Northern Michigan	10
Simpson	28	Dubuque	0
SE Oklahoma	18	Langston	15
Valparaiso	31	Wabash	12
William Jewell	25	Austin	20
Wittenberg	26	Heidelberg	0

Other Games — Far West

Cal Lutheran	21	LaVerne	0
Cal Poly (S.L.O.)	27	Fresno	25
Chico	21	Hayward	16
Claremont	15	Occidental	13
Colorado State	30	Eastern New Mexico	15
Colorado Western	21	Adams State	20
Davis	20	Cal Poly (Pomona)	17
Hawaii	22	Santa Clara	7
Humboldt	31	San Francisco State	6
Las Vegas	30	Azusa	0
Linfield	28	Pacific U	7
Montana	27	Idaho State	19
New Mexico Hi'lands	42	Colorado Mines	0
Northern Arizona	26	Long Beach	20
Pacific	27	Idaho	0
Pacific Lutheran	20	Puget Sound	14
Portland	22	Central Washington	0
Redlands	24	Riverside	12
Sacramento	21	Nevada	19
San Fernando	28	Santa Barbara	23
Weber	20	Montana State	0
Whitman	27	Lewis & Clark	25

(**Friday Games)

PRO-FORECAST

AMERICAN FOOTBALL LEAGUE

SUNDAY, OCTOBER 19

Cincinnati	24	Denver	20
Kansas City	28	Miami	17
Oakland	24	Buffalo	17
San Diego	27	Boston	10

MONDAY, OCTOBER 20

Houston	23	New York	16

NATIONAL FOOTBALL LEAGUE

SATURDAY, OCTOBER 18

Cleveland	30	Pittsburgh	17

SUNDAY, OCTOBER 19

Atlanta	20	San Francisco	14
Baltimore	31	New Orleans	21
Dallas	34	Philadelphia	14
Detroit	20	Chicago	7
Los Angeles	17	Green Bay	10
Minnesota	35	St. Louis	13
Washington	30	New York	20

Pro Forecasting Average through Games of Saturday, Oct. 11:
29 Correct, 15 Incorrect, 2 Ties ---- .659

MATHEWS CHEVROLET
1511 NIEDRINGHAUS, at Madison Ave. 451-7913
Jerry's Seat Cover Located In Our Shop

Flyers, GC May Help Decide Title Friday

Throughout the postwar era, skilled Granite City high school football teams often have seen their Southwestern Conference championship hopes dashed by brawny East St. Louis elevens. The Warriors have returned the favor, upsetting the Flyers in years when Belleville West usually was the beneficiary.

The Warrior and Flyer teams which will clash at GCHS at 8 p.m. tomorrow both seem strong enough to contend for the title this year, with the Maroons of Belleville also highly regarded.

Although Belleville West is yet to be met, on Nov. 7, many of the Warriors commented this week that "only East St. Louis stands between Granite City and the championship."

Bearing out the GCHS credentials is its record which, after an opening non-conference loss, shows league wins over Collinsville 45-8, Alton 16-14 and Wood River 34-8.

15-Touchdown Offense

Of the 15 Warrior touchdowns this year, Quarterback Dave Evans has thrown for seven (three to Dave Melzer, two to Jeff Melzer and two to Steve Ganz) and Quarterback Don Harris has passed for one TD, to Mike Wilson.

The seven TD runs have been by Evans and Ganz, two each, and Stan Corey, Dennis Kunneman and Frank Mehelic.

In the 45-game series with the Flyers beginning in 1921, the Warriors have won seven times. The most recent Warrior triumph was a 16-7 win in 1964.

The Flyers' season opened with an 18-8 win over Soldan of St. Louis and the team then lost 30-14 to its neighbor school, Lincoln.

In conference play, the Flyers topped Alton 8-6 and last week chopped Edwardsville 32-6.

Flyers Tackle, Run, Pass

The Flyers' defense is full of eagerness and speed and five- or six-man tackles are not uncommon.

Last week, East St. Louis held Edwardsville's potential all-state rusher, Morris Bradshaw, to 88 yards on 19 carries and froze the rest of the Edwardsville offense to 73 yards. End Larry King solidifies the defense.

On the attack, halfbacks Fontez Dale and 205-pound Rod "Bull" Fisher are the mainstays.

Quarterback Dwight Moody may be the Flyers' secret weapon. Though he has seldom thrown this season, his needle-threading ability opened up the Edwardsville game for 99 yards on five completions.

Warrior Coach Wayne Williams while at Wood River had a team which tied the Flyers 14-14 and more recently lost 3-0 by a late-game field goal. He comments, "I have great respect for East St. Louis. They're one of the finest high school teams.

"When we played them before they had the better team. I don't think it's true this time.

"I saw the second half of their Edwardsville game; their quarterback can throw the ball and their receivers have speed.

"The only reason they don't throw is because they don't have to. If we can slow their running attack, I'm sure they'll try passing.

ELDON 'ED' BIGHAM. Former standout basketball player for Southern Illinois University at Carbondale, he has been named freshman cage coach at SIU-SW. He will also serve as an instructor on the physical education faculty.

Mendoza Team 3-2 Loser But Leads

Mendoza Sporting Goods lost to Kutis 3-2 in a Metropolitan Soccer League game at Carondelet Park yesterday.

Kutis led at halftime 1-0. Early in the second half, Mendoza's Jerry Monahan angled a shot on goal that was deflected by a defenseman; on the rebound, Bob Galvin kicked to tie the score.

Kutis scored again but Galvin came back with a low 30-yard kick that passed the goalie in a corner of the goal. Kutis then made the winning goal.

With less than five minutes remaining, Mendoza's received a chance to tie with a penalty shot but missed.

Mendoza's will host the Sunday Morning Club at 3 p.m. Sunday at St. Elizabeth field.

Standings: Mendoza 3-1, Southern Equipment 3-1, Kutis 3-2 and Sunday Club 0-5.

Question:
What can you get 19,000 copies of for $1.00?
Answer:
A 14-word Press-Record Want Ad

Area Sports Agenda

TODAY
(Football)
Coolidge at Roxana, 7 p.m.
Grigsby at North of Collinsville, 7 p.m.
Prather at West Alton, 4 p.m.
FRIDAY
(Football)
East St. Louis at Granite City, 8 p.m.
Madison at St. Pius of Festus, Mo., 8 p.m.
(Cross Country)
Granite City at Southwestern Conference meet, 4 p.m. at Alton
SATURDAY
(Football)
Granite City junior-varsity at Belleville West, 10 a.m.
MONDAY
(Football)
East St. Louis sophomores at Granite City, 4 p.m.
Coolidge at Edwardsville, 4 p.m.

Trojans Sixth in Cross-Country Meet

Madison finished last in the Midwestern Conference cross-country meet yesterday at Roxana's Belk park.

Roger Box led Triad to victory, setting a course record of 13:16 minutes.

Trojans finished: Henry Dobbins 28th, Ray Dailey 31st, Harvey Lee 34th, Dennis Hampton 36th and Eugene McDonald, 37th.

Team totals were Triad 22, Bethalto 58, Roxana 63, Highland 89, Dupo 133 and Madison 166.

Madison harriers lost 61-34 at Bethalto Monday. Fastest Trojans were Dobbins, second, and Dailey, ninth.

Unbeaten MHS to Play At St. Pius of Festus

The undefeated gridiron Trojans will play out of the Midwestern Conference again this week, traveling to St. Pius of Festus, Mo., for a game at 8 p.m. Friday. MHS owns three wins and two ties so far in its nine-game schedule.

Trojan Coach Al Vonder Haar feels that "we're our own worst enemy, with 155 yards in penalties last week."

knee injuries suffered in last week's 0-0 tie at Mater Dei of Breese will sideline Madison's John Cannon, who has been hospitalized, and Courtney Protho. Starting Center Dennis Smith, who was shaken up badly last week, is likely to return to action tomorrow.

Host Team Winless

Coach Vonder Harr relates, "St. Pius isn't as bad as its 0-5 record appears.

"They've faced tough competition from Crystal City, St. Vincent and Fox-Arnold (all of Missouri).

"They employ the same Oklahoma University defensive formation we use. We feel it's the best, and they have good tackles and ends.

"They play offensively with a full-house backfield in a split-T formation. They are usually moving directly at you, hitting off-tackle, making straight dives or sweeping."

First in New Stadium

The game will be the first in St. Pius's new stadium and, also, is that school's homecoming contest.

St. Pius Coach Ralph Boyer explains, "I don't know what to expect from my team. Last week, fellows I counted on played dead."

St. Pius backs who never play dead are 170-pound Halfback Kenny Alexander and Fullback Dennis Flader.

A transplanted defensive linebacker, Ken Overbert has been doubling as quarterback since the early-season shoulder injury of the starting signal caller, Mike Thuis.

Boyer describes Thuis at quarterback as "faster, bigger and a better passer than Overbert. Overbert's our best linebacker and can't do both jobs.

Undecided on Quarterback

"I'll have to wait and see how Thuis feels" before deciding on which player to start the game, the coach related.

Rounding out the St. Pius offense will likely be: halfback, Kevin Govoro, 150 pounds; ends, Dennis Hooker, 160, and Tim Judge, 160; tackles, Mark Stoll, 185, and Bill Matzker, 170; guards, Mark Varhey, 165, and Gary Alderson, 155; and center, Bud Scheer, 170.

Madison thus far has been effective consistently on defense and has also shown impressive offensive power on occasion, although being held to scoreless ties by both Rosary of St. Louis and Mater Dei of Breese.

The Trojans edged O'Fallon 13-12 in their other non-league contest. Within the conference, they have blasted Highland 33-6 and Triad 26-6.

Six Touchdowns by James

Austin Lewis and Doug Smith have taken turns at quarterback, with Smith tossing 31-yard and 21-yard touchdown passes to Willie Ackers.

The other nine MHS touchdowns have been on runs. Harold James has gone over from the 15, 10 and two-yard lines and three times from the five-yard stripe. Dwayne Shaw has tallied from 30 and four yards and Ed Chandler from the six .

Of the six Trojan points made after touchdowns, Shaw has run a two-pointer and James has kicked four one-pointers.

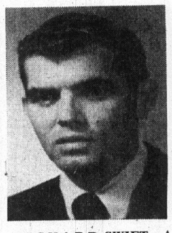

RICHARD SWIFT. A graduate student, he has been named assistant varsity baseball coach at SIU-SW.

QUAD-CITY CLASSIC
Wednesday at Bowland

Michel Jewelry 1037, 2963
Ray Hoffman 203, 224, 610; Mike Suess 242, 605; Bob Grillion 202, 213, 613; Pete Shemonia 203, 231, 621; Bud Dortch 234, 607; Lee Steiger 241, 630; B. Legate 222, 601; Joe Stroyoff 233, 221, 646; Ed Strauss 241, 209, 623; Al Malottki 227, 214, 222, 663.

Paul Stafford 209; Yock Lombardie 219; T. A. Feeler 256; Millard Schwendeman 209, 200; Max Legate 225; Ace DaMotte 205; Jim Berry 202; John Hogan 203, 201; Gary Kuntz 210; Bob David 207; Phil Mefford 203; Jim Stuart 220; Dutch Parish 227; Gene Green 204; Walt Peters 213; Mick Suess 200, 212; Bob King 211; M. Mank 205; Al Kutzera 224; Bob Harvey 234; Bill Wells 209, 212; G. Gubser 203; S. Boshkoff 216; Al Edgars 206.

Sophs, Frosh Beaten

MHS football sophomores lost to Mater Dei of Breese 24-12 Monday at the Madison field. Trojan grid freshmen lost 28-6 Tuesday at Mascoutah.

No I. D. on Truck

William Howard jr., 3202 Wilshire drive, was ticketed at 10:50 a.m. Wednesday at 2800 Madison avenue for driving a pickup truck which lacked identification.

YMCA SOCCER

TUESDAY
First Year Bantams
Mexican Honorary Commission 3, St. Elizabeth Rams 1
WEDNESDAY
First Year Bantams
Farm Fresh Pontoon 13, Clippers 0
THURSDAY
Second Year Bantams
St. Elizabeth Road Runners vs. Rozycki Realty, 5:15 p.m. at St. Elizabeth
SATURDAY
Pee Wees
Mitchell Jets vs. Mercer 11 a.m. at Mitchell
St. Eliabeth Kickers vs. St. Margaret Mary, 11 a.m. at St. Elizabeth
Mendoza Sporting Goods vs. GC Water Co., noon at St. Elizabeth
First Year Atoms
Mitchell Cougars vs. Louie's Market, noon at Mitchell
St. Elizabeth Stars vs. Mister Donut, 1 p.m. at St. Elizabeth
Mitchell Bulldogs vs. Amsco Plumbing, 2 p.m. at St. Elizabeth
Second Year Atoms
Mitchell Cubs vs. Dog-n-Suds, 1 p.m. at Mitchell
St. Elizabeth Tigers vs. Lueders Agency, 1 p.m. at Mitchell
Mitchell Bob Cats vs. Northtown Rentals, 3 p.m. at Mitchell
First Year Bantams
St. Elizabeth Rams vs. Farm Fresh Pontoon, 11 a.m. at St. Elizabeth
Mitchell Warriors vs. Mexican Honorary Commission, noon at St. Elizabeth
Midgets
Mitchell Jaguars vs. St. Elizabeth Bulls, 2 p.m. at Mitchell
Collinsville Kickers vs. Credit Union, 2 p.m. at St. Elizabeth
SUNDAY
First Year Bantams
Mexican Honorary Commission vs. Clippers, 1 p.m. at St. Elizabeth
Second Year Bantams
St. Elizabeth Road Runners vs. Mitchell Wildcats, 2 p.m. St. Elizabeth
Juveniles
Collinsville Association vs. Mexican Honorary, 2 p.m. at St. Elizabeth
St. Elizabeth Saints vs. Mitchell Mustangs, 3 p.m. at Mitchell

Conference Football Standings

Southwestern

	Conf. W	Conf. L	Conf. P	Conf. OP	Overall W	Overall L	Overall T	Overall P	Overall OP
Granite City	3	0	95	30	3	1	0	101	42
East St. Louis	2	0	40	12	3	1	0	72	50
Belleville West	2	0	55	0	4	1	0	164	28
Edwardsville	2	1	61	38	2	2	1	115	91
Alton	0	2	20	24	2	3	0	100	65
Wood River	0	3	8	81	2	3	0	49	88
Collinsville	0	3	14	108	0	5	0	28	153

Midwestern

	Conf. W	Conf. L	Conf. P	Conf. OP	Overall W	Overall L	Overall T	Overall P	Overall OP
Roxana	3	0	71	12	4	1	0	98	39
Madison	2	0	59	12	3	0	2	72	24
Triad	1	2	30	41	3	2	0	50	44
Dupo	1	2	7	45	2	3	0	53	67
Bethalto	1	2	51	52	1	4	0	66	125
Highland	0	2	22	78	2	3	0	98	114

Warrior Harriers Shut Out East St. Louis High School

The running Warriors took all the winning positions to sweep East St. Louis 15-47 Tuesday at the flat East St. Louis 2.7-mile cross-country course.

Granite City placed: Gene Briggs, 1st—14:52 minutes; Dan Burris, 2nd—15:08; Jeoff Lux, 3rd—15:1; Doug Horton, 4th—15:18; Scott Schneider, 5th —15:20; Art Menendez, 7th —15:23; and Ralph Rojas, 9th—15:39.

The younger Warrior harriers won 25-30 at East St. Louis on the 2.0-mile course, placing: Mark Speer, 1st—11:51; Steve Arbeiter, 2nd—11:52; Kevin Nieber, 5th—11:59; Mark Ortiz, 7th—12:08; Tim Sheridan, 10th—12:33; and Dan Watkins, 11th—12:38.

High Rollers

MONDAY
Bowland Lanes
Early Birds
Shirley Filter — — — 179, 458
Judy Barnes — — — — — 179
Flowers League
Jemma Jachino — — — — 523
Beulah Gauen — — — — — 196
Monday Couples League
Lee Schafer — — — — — 190
Kay Taylor — — — — — — 478
Ray Schafer — — — — 222, 582
Amvets Auxiliary
Norma Hunter — — — — 194
Glenda Diller — — — — — 495
Tri Mor Lanes
Splashers League
Caroline Barker — — 226, 527
TUESDAY
Bowland Lanes
Welcome Wagon
Hazel Lomax — — — 172, 429
Pin Spinners
Micky Patton — — — 175, 467
Jolly Dollies
Opal Vickers — — — 180, 453
Afternoon Outs
Judy Miller — — — — 194, 510
Teachers League
Cleo Ulm — — — — — — 175, 487
Connie King — — — — — — 175
Steve Isenburg — — — — — 190
Ted Brown — — — — — — — 512
GC Steel Hourly—A
Nelson Crane — — — — — — 621
Joe Buzar — — — — — — — 255
GC Steel Hourly—B
Bill Stroud — — — — — 222, 623
His & Hers
Virginia Wyatt — — — 207, 527
Clem Waller — — — — 232, 584
Handicap A League
Norv Baker — — — — — — 659
Harry Fryntzko — — — — — 246
Bowland Bowlettes
Bette Summers — — — 216, 530
Tri Mor Lanes
Slow Poke League
Donna Kraus — — — 207, 543
Early Risers League
Darlene Daggert — — — — 202
Mary Glosecki — — — — — 531
Hepcats League
Carol McConnell — — 178, 471
Newcomers League
Helen Rios — — — — — — 143
Shirley Morrison — — — — 398
Quad-City Ladies
Ruth Deal — — — — — — — 203
Regina Piechocinski — — — 551
Lady Janes
Janet Brewer — — — 201, 515
WEDNESDAY
Bowland Lanes
Bowling Belles
Marie Miller — — — 223, 608
Spotlight League
Elvin Smith — — — — — — 222
John Goldasich — — — — 632
Merchants League
Ken Voss — — — — 256, 605
Quad-City Handicap
Wade Campbell — — 266, 674
Men's A League
Oren Harrison — — — — 256
Bob Planitz — — — — — — 597
Late Owls
Marilyn Schooley — — 256 571
Tri Mor Lanes
Senior Citizens
Minnie Vallow — — — — 189
Anna Mae Wetton — — — 478
John Scarborough — — — 185
Andy Barko — — — — — — 469
Afternoon League
Jo Ann Hand — — — 199, 499
Men's Independent
Tony Modrusic — — — — 226
Joe Ignatz — — — — — — — 571
Bowling Queens
Jardena Miller — — — — 187
Catherine Tretter — — — 510

FLAG FOOTBALL

TODAY
On softball diamond No. 8 in Wilson Park
Joe Robb League
Ravanelli vs. Mathews, 6:30 p.m.
Petrillo Produce vs. Burger Chef, 7:30 p.m.
Ron Hall League
Bowler Trucking vs. Puhse's, 8:30 p.m.
SATURDAY
On Wilson Park fields near Niedringhaus school
Ron Hall League
Puhse's vs. Mitchell, 11 a.m.
Eagles vs. Vikings, 11 a.m.
Raiders vs. Elks, 1 p.m.
Ken Gray League
Elks vs. Vikings, 10 a.m.
Stars vs. Eagles, 10 a.m.
Packers vs. MAC Jets, 1 p.m.
Black Knights vs. Raiders, 3 p.m.
Joe Robb League
Mathews vs. Burger Chef, 2 p.m.
Ravanelli vs. Petrillo Product, 2 p.m.

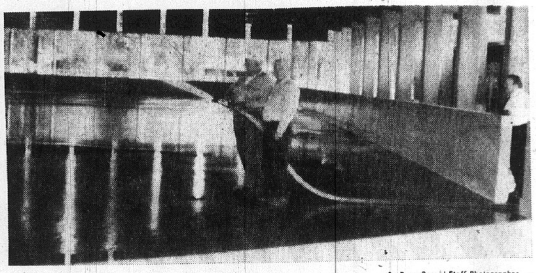

By Press-Record Staff Photographer

ON THIN ICE. Another layer of water is sprayed with a fire hose by park district employees Leo Neavolls (left) and Al Westphol. Park Supt. Harold Brown looks on (right). The Wilson Park ice rink is scheduled to open at 4 p.m. tomorrow.

Title I Program Funds Obtained For New Year

The Granite City school board was advised Monday night of formal state approval and federal funding of its $123,140 Title I program for 1969-70.

Services will be the same as last year—remedial reading, pre-school classes, nursing and counseling services at Emerson, Logan, Washington and Webster schools.

The board set the pay of Supt. Bob J. Davis at $25,000 for this year. All other administrators' pay is based on various percentages above the teacher pay level; with the teacher schedule increased markedly for 1969-70, principals and administrators have received substantial raises.

Melvin Bunting of the high school faculty was assigned the additional duty of Central junior high school seventh grade basketball coach. The board accepted the resignation of Mrs. Linda Wizeman, a Maryville grade school teacher who has been on leave of absence; her husband has been transferred from this area.

Adroit Chemical Co. was authorized to provide termite treatment at Wilson grade school for $1522 initially and $52 annually, and Graham's Bookstore will provide 190 magazine subscrpitions for 15 schools at a total of $1773.

The board decided to purchase a mimeograph machine from A. B. Dick for $895 and to have the Hester-Bradley Co. repair the Frohardt grade school heating system vacuum pump for $275.

Rites Held Yesterday For M. D. Henderson

Funeral services were held yesterday in Lostant, Ill., for M. D. "Bud" Henderson, 42, former assistant service area manager of the Illinois Power Co. in Granite City who died Sunday night in Paducah, Ky., where he lived. Burial was in Streator, Ill.

He was a member of the Methodist church, the Tri-Cities Chamber of Commerce and the Granite City Rotary Club. He is survived by his wife, two children, his parents, two brothers, two sisters and one grandchild.

Vandal Damages Auto

Richard Spiroff, 2215 Madison avenue, reported at 7 a.m. today that the distributor cap and wires were torn loose and rocks were dumped in the gasoline tank of his 1956 auto while it was parked in his driveway during the night.

Geo. Fricke, 70, Dies; Resident 40 Years

George August Fricke, 70, of 2006 Illinois avenue, was pronounced dead upon arrival at St. Elizabeth Hospital at 9:40 p.m. yesterday. He had been ill with a heart ailment since January and was taken to the hospital by ambulance from home when his condition worsened last night.

A resident of Granite City the past 40 years, Mr. Fricke would have observed his 71st birthday on Nov. 1. He was born in Rockwood, Ill. His wife, Mrs. Clara Fricke, died in 1956.

Prior to retirement at age 62, Mr. Fricke was employed about 35 years as an oiler at the Union Division of Miles Laboratories. He was a member of the Oil, Chemical & Atomic Workers Union, Local 7-663 of Granite City.

He is survived by one son, Harold Fricke, and a daughter, Miss Betty Fricke, both of Granite City; two brothers, William Fricke of Pinckneyville and Ervin Fricke of Chester, Ill.; one sister, Miss Edna Fricke of Granite City; and one grandchild.

Funeral arrangements are given in today's obituary column.

IPC Engineer Promoted To Post in Decatur

Earl Pape, an engineer for the Granite City service area of Illinois Power Co. since 1962, has been promoted to supervisor of gas construction at the utility's Decatur headquarters.

Pape, of 61 Cambridge drive, joined IPC as an assistant gas engineer in 1959 after working as a senior engineer in mechanical research and development for an oil well cementing company in Duncan, Okla.

He received his bachelor of science degree in petroleum engineering at the Missouri School of Mines and Metallurgy in 1952 and his master's degree in 1958. He served in the Army Corps of Engineers from 1952 to 1954 with 13 months duty in Korea.

In Granite City, Pape has been troop committee chairman and a neighborhood commissioner for the Boy Scouts, a member of Hope Lutheran Church and president of the Madison county chapter of the Illinois Society of Professional Engineers.

Pape and his wife, Dolores, have two children, Cindy, 16, and Michael, 12.

Tank Car Strikes Auto

An auto owned by Russell Milazzo, East Alton, parked too close to the tracks at the West 20th street rail crossing, was struck by a tank car of a seven-car train operated by the Union Division of Miles Laboratories at 4:50 p.m. Tuesday. A switchman was riding the tank car. A warning sign was bent over and faced the wrong direction.

FREE TOUR LITERATURE AT HOLIDAY SERVICE

Some Markets to Operate Sundays

Two chain grocery firms and three independently operated markets will initiate a new policy of Sunday opening, effective this weekend, it was announced today. Representatives of two other chain stores said they have made no decision at this time concerning Sunday operation.

Officials of both Tri-City Grocery Co. and Kroger Co. said their stores will be open for business Sunday. Independent markets that also will be open Sunday include Schermer Bros. Market, 12th and Madison avenue; Cohen's Market, 2301 Illinois avenue and Maryland Bi-Rite Market, 2205 Pontoon road.

Representatives of the A&P Stores and National Food made no decisions yet concerning a Sunday opening.

All of the stores that will open for Sunday shopping will maintain hours from 10 a.m. to 6 p.m.

Sophs Prevail 29-8

Warrior football sophomores won 29-8 at Wood River Monday afternoon.

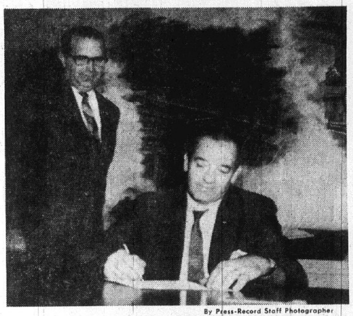

By Press-Record Staff Photographer

CLEANER AIR WEEK will begin Sunday by the proclamation signed by Mayor Donald Partney and witnessed by Prof. Erwin Hoelscher, the local Air Pollution Control Board technical secretary.

Smith Named Disaster Chairman of Chapter

Appointment of Joe Smith, local telephone manager, as Red Cross chapter disaster chairman was announced at the October chapter board meeting Tuesday afternoon at First Granite City National Bank. He succeeds Jack Absalom due to Absalom's transfer by American Steel Foundries to the Chicago area.

Chairman. Melvin Gillie reviewed finances and praised David Norton, United Fund executive secretary, for UF efforts in conducting the "fun fair" at which member agencies and other groups operated booths that helped explain their programs.

Mrs. Ruby Overbeck, Red Cross executive secretary, reported September financial assistance to servicemen totaling $545, with 486 office transactions involving a variety of services. Freeman Wolfe opened the meeting with prayer.

3 DAY SPECIALS at your SURPLUS DISCOUNT STORE

2½-lb. FILL SLEEPING BAG

$4.99
ONLY 12 AT THIS PRICE

PRESTONE PERMANENT ANTI-FREEZE GALLON

1.39
NO COUPON NECESSARY

MEN'S ZIP JACKETS
Lined and Unlined

$2.99
LIMITED SUPPLY

AUTOMATICS!
Model 251—.22 Cal.

Mossberg for accuracy
tubular magazine 15-SHOT "SPORTER"
WHILE SUPPLY LASTS
$29.97
Amazing speed of fire, ultra-modern sleekness and streamlining.
This is a beauty, with the new, better and safer closed-breech action.
FREE—VINYL GUN COVER With This Coupon

EXCEPTIONAL VALUES

C-LECT-CHOKE
3-Shot Mossberg Shotgun
Full, modified or improved cylinder bore—instantly.
Clip Feed, Cushion Rubber Recoil Pad, 16 Gauge Only . . . .
$35.99

U. S. A. Playing Card Co.
PLAYING CARDS
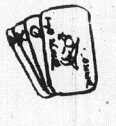
29c
4 for $1

SURPLUS DISCOUNT STORE
19th & NIEDRINGHAUS

Glik's

SWEATER CAPES
$13
Bright, brassy buttons; jaunty jacquard pattern. Fancy fringe trim
The Style Successes of the Fall Season Are Our Great
SWEATER CAPES OR PONCHOS
Washable Acrilan Acrylic Knit with the famous Wear-Dated guarantee. Pretty jacquard patterns in tones of gold, green or brown. One size fits all. Same styles available in solid white black, brown and red.

☆ SOCIETY ☆

Sorority Plans Halloween Party

Members of Alpha Xi Chapter, Epsilon Sigma Alpha sorority gathered Tuesday in the home of Mrs. Carole Poole, 2237 Lynch avenue, for their meeting presided over by Mrs. Betty Colligan, president.

Following reports of the secretary and treasurer, a discussion was held on forthcoming projects. A Halloween party for handicapped children is planned for Oct. 25 at St. John United Church of Christ, and a case of candy has been purchased from the Kidney Foundation for distribution to two local centers for the handicapped, the Tiny Tim pre-school, and the Mental Health Clinic.

For a December project, each chapter member will dress a doll provided by the Granite City Trust and Savings Bank. The dolls are to be used for Christmas distribution to unfortunate children.

Announcement was made of the annual Illinois state convention of ESA to be held in Chicago over the weekend at which Mrs. Joyce Albers will represent the local chapter.

An educational program was given by Mrs. Lee Stevens, a local interior decorator, who discussed current trends in home decorating and displayed samples of new wall and floor coverings, and drapery and upholstery fabrics.

The monthly social will be a costume party and treasure hunt Oct. 29 in the home of Mrs. Albers, 3119 Yale drive. The next business meeting will be with Miss Betty Bucatch, 2255 Washington avenue, Nov. 11.

A Halloween theme was used by the hostess at Tuesday's meeting in the appointments of the table, and the favors. A dessert course was served to Mrs. Betty Arbeiter, Mrs. Rosalie Buente, Mrs. Kathy Dohnal, Mrs. Mary Firtos, Mrs. Gerry Mendez, Mrs. Mary Modica, Mrs. Sue Sanasarian and others mentioned.

Whittle Club Welcomes Four

The Whittle By Whittle club met Monday night at the East Side Levee building here for a weekly session and to hear a report on Area Recognition Day, held in Springfield.

The Take Off Pounds pledge, led by Mrs. Vernie Von Nida, leader, opened the meeting. Four new members were introduced to the club — Mrs. Georgia Wilson, Mrs. Jolene Meyers, Mrs. Thelma Pryor and Mrs. Virginia Jenkins.

"Queen of the Week," Mrs. Elsie Mathenia, received a tiara and a basket of fruit. She became a member of the club last week and was honored as members sang "Hail to the Queen."

Charms were awarded to Mrs. Pat Pelo, who received two special charms, and Mrs. Blanche Kopsic and Mrs. Linda Miles.

Mrs. Von Nida announced that the club won a trophy for its banner, judged the most appropriate to the club name.

Mrs. Peggy Hackney delivered the invocation at the Springfield meeting, and another member, Mrs. Pelo, was presented a corsage as runnerup "summer queen" for the entire area.

Other members who attended the recognition day were Mesdames Jo Gipson, Gladys Hutson, Rosalie Bronnbauer, Ruth Hubbard, Billie Bagi and Betty Young and Miss Ruth Stover. Husbands who attended were Don Young and Ellis Hackney. The next such day will be in the spring at Moline.

Mrs. Judy Boyer and Mrs. Stella Fisher served refreshments to those named and Mesdames Mary Jo Akeman, Mildred Boyer, Ruth Coad, Sharon DePew, Datha Ely, Judy Greer, Janice Hildreth, Evelyn Hubbard, Jacqueline King, Donna Shaffer, Jerre Skaggs, Shirley Sobolewski, Marilyn Southerland, Dolores Townsend and Jo Ann Zotti, Miss Pat Stajduhar and Miss Phyllis Townsend.

Xi Zeta Psi Chapter Meets

The Xi Zeta Psi chapter of Beta Sigma Phi met Tuesday evening in the home of Mrs. Helen Law, 2189 Harrison avenue, for a monthly meeting.

Mrs. Ruth Seymour and Mrs. Martha Santoro presented the cultural program, and the business session was conducted by Mrs. Santoro.

Others attending were Miss Hazel Towery, Miss Annadel Zang, Mrs. Ella Reynolds, Mrs. Mary Yevin and Mrs. Geraldine Cox.

ALL THE FISH YOU CAN EAT FRIDAY, $1.19 AT GRANTS

BELLEMORE SHOPPING CENTER'S 15TH Anniversary

Thursday, Friday and Saturday
Oct. 16-17-18

NOTICE!

TRI CITY GROCERY CO. HOME OF JERSEY FARM BRANDS

OUR VENICE AND GRANITE CITY STORES WILL BE OPEN . . .
SUNDAY
FROM--- 10: a.m. Til 6: p.m.

Anniversary Sale

OUR 78th YEAR IN ST. LOUIS AREA

Gamm's wants to thank all the good people of the Greater St. Louis Area—now a third generation of loyal customers—who have made it possible for Gamm's to grow and expand. To show its appreciation—Gamm's has reduced prices on selected stock. Sale prices good through Saturday, October 18 only.

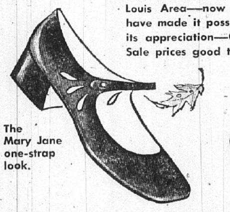

The Mary Jane one-strap look.

MOD STACK HEELS

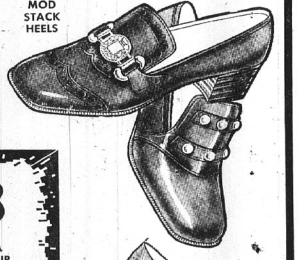

ONLY $7.78 A PAIR
SAVE UP TO $8.00 A PAIR

DRESS HEELS

Select from dress heels—mod stack heels—the Mary Jane one-strap look! 14 styles, 5 colors! All Values to $18. Every pair nationally known brand. Sizes to fit everyone.

SELECT GROUP MEN'S FAMOUS BRANDS Values to $19 - - - - $7.78

ENTIRE CHILDREN'S STOCK REDUCED 20% SAVE UP TO $2.78 A PAIR

Selected Group HANDBAGS REDUCED . . 1/2 PRICE

GAMM'S FACTORY OUTLET FAMILY SHOE STORES

Shoppers CHARGE Service "Charge It"

Bankmark

BELLEMORE VILLAGE SHOPPING CENTER
OPEN MONDAY AND FRIDAY 'TIL 9
GAMM'S STORES ALSO AT
ORCHARD SHOPPING CENTER, COLLINSVILLE, ILL.
WILSHIRE SHOPPING CENTER, E. ALTON, ILL.

Glik's

Bellemore Village and Madison Store

CHILDREN'S SHOE SALE!

Your Choice of Our Entire Stock of Children's Shoes
Reg. $5.99 to $10.99

15% DISCOUNT

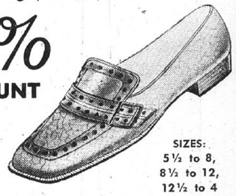

SIZES:
5½ to 8,
8½ to 12,
12½ to 4

CHOOSE FROM RED GOOSE, YOUNGDALE and STEP-MASTER. STYLES FOR BOYS AND GIRLS. ANY CHILD'S SHOES IN STOCK.

EXTRA SPECIAL!
Group of Women's
Strollers and Low Heels
Reg. $7.99 to $10.99
Sizes: 4 to 10
All Widths — — — — — — — — PAIR $5.50

SHOE SALE AT BOTH BELLEMORE VILLAGE AND MADISON STORES

DEE-LICIOUS BAKED GOODS

Friday & Saturday Features

Pumpkin Chiffon Cake — — — — — — $1.89 Special Feature
As only Seibold's can make it! Tender layers of pumpkin chiffon cake . . . whipped topping between the layers and overall! A delightful combination of delicate spices, pumpkin and whipped topping!

Mixed Nut Stollen — — — — — — — — 94¢ Special Feature
With Cherry or Pineapple Topping - - - $1.10
An extra tasty stollen with a delightful nut topping . . . order yours with plump cherries or pineapple! A favorite!

See Our Sample Haloween Cakes!
Also Danish Pecan Coffee Cake . . Apple Butterscotch Coffee Cake . . and Fruited Orange Bread!

PHONE YOUR ORDER!

Mrs. Seibold's BAKE SHOP
2241 Madison Ave. — Open Daily 6 A.M. to 6 P.M.
876-1952
Bellemore Village — Open Daily 7 A.M. to 9 P.M.
Friday 'til 9 P.M.—877-7163

25% OFF On All Diamond Merchandise*
TO CELEBRATE OUR
15th ANNIVERSARY
AT BELLEMORE VILLAGE SHOPPING CENTER

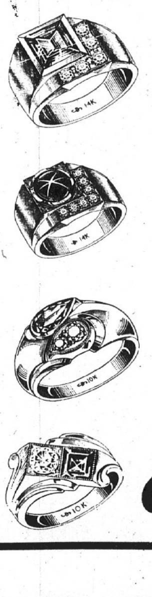

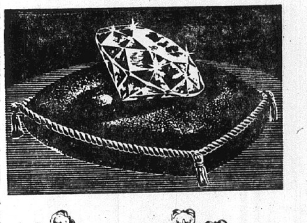

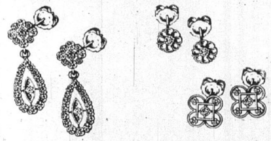

*Fair Trade Items Not Included in This Sale

Hudson's JEWELRY
Bellemore Shopping Center

NAMEOKI

MRS. HARRIET LOVINS
2332 O'Hare Avenue
877-6936

FUTURE SLENDERETTES
REVIEW AREA SESSION

Mrs. Villa Ridings, leader of the Future Slenderettes club, opened the group's Tuesday night meeting by leading the Take Off Pounds pledge in unison.

"Queen of the week" honors were shared by two members, Mrs. Janet Davis and Mrs. Helen Wilson. Each received a "queen's pin" and they shared a basket of fruit to which each member had contributed.

Members who attended Area Recognition Day in Springfield were Mesdames Ridings, Davis, Pat Wickman, Chris Erspamer, Muriel Byrne, Peggy McGehee and Margie Fichter. All told of portions of the program which had impressed them. The new club banner was carried by Mrs. Byrne in a parade of banners which opened the area activities.

Mrs. McGehee and Mrs Erspamer took measurements and Miss Kathy Brave led the group in playing games, and the prize was won by Mrs. Erspamer.

Coffee and tea were served to those named and Mrs. Helen DeRuntz and Mrs. Diane Gonterman.

* * * *

DOUBLE FIVE MEETS
WITH MRS. IMBODEN

Mrs. Jo Ann Imboden, 61 Riviera drive, entertained members of the Double Five club Tuesday evening.

Her home was decorated with traditional Halloween items, and the refreshment table held an arrangement of fall flowers and a small pumpkin in a white milkglass container, the latter awarded as a prize to Mrs. Lucretia Wright. Mrs. Wright also received a birthday gift from her secret pal.

Mrs. Carol Cottrell gave a talk on raising chickens and egg production.

The hostess served a dessert luncheon to those named and Mesdames Beverly McRaven, Sandy Cuvar, Elaine Parrish, LaVerne Hammond, Judy Jones, Jo Ann Starling, Carol Cottrell and Dolores Zeugin.

Mrs. Jones invited the club to her home in Cahokia for the November meeting.

* * * *

JET SET CLUB PLANS
FOR FALL, WINTER

Members of the Jet Set club met Tuesday night at the home of Mrs. Betty Corcoran, 2504 Stratford lane, to plan future club activities. Plans to sponsor a bake sale Oct. 25 were discussed.

Mrs. Corcoran reported on a Christmas project, a party for residents of the Madison County Nursing Home, Edwardsville. Members will provide entertainment and gifts.

They also discussed holding a club Christmas party.

Charades were played and prizes went to Mrs. Jo Marie Bywater, Mrs. Davis Bernaix and Mrs. Betty Porter.

A late supper was served to those mentioned and Mrs. Faye Varady, Mrs. Athalea Bugg, Mrs. Marlene Painter and Mrs. Wilma Spurlock.

The next meeting Nov. 6 will be at the home of Mrs. Spurlock.

* * * *

BAHA'U'LLAH TOPIC
OF PUBLIC MEETING

The TraveLodge was the scene Sunday of a Baha'i public meeting featuring Winston G. Evans, who spoke o a filled room on the topic of "Baha'u'llah, the Promised World Redeemer." The talk was followed by discussion and refreshments.

Evans said the uniqueness of the Baha'i faith lies in the statement of its prophet-founder, Baha'u'llah, whose repeated claim was that he was the fulfillment of an ancient revelation on religions purposes and promises.

The talk was sponsored by Baha'is of Madison county.

* * * *

Ernest Lee Schwendemann and David Schwendemann, sons of Mr. and Mrs. Richard Schwendemann, 2249 Lee avenue, spent the weekend at the home of their parents. Miss Sharon Denny, Richmond Heights, Mo., also was a houseguest of the family. All three are students at Southeast Missouri State College, Cape Girardeau, Mo.

* * * *

MISSION PRAYER GROUP
VISITS ILL MEMBER

The Mission Prayer Group met at First Baptist Church Tuesday morning. Mrs. Fern Affolter read the prayer calendar and the day's lesson was given by Mrs. Pauline Harp on "Prayer and Thanksgiving."

Mrs. Affolter read the birthdays of missionaries and coffee and doughnuts were served.

Following the meeting, several patients at St. Elizabeth Hospital were visited, including a member of the group, Mrs. Wilma Hudson, Paul Barker and Mrs. Shirley Hotson, who has been a patient for 6 weeks.

Mrs. Harp's husband, a patient at Missouri Pacific Hospital, St. Louis, also was visited.

The meeting next week will be with Mrs. Fern Affolter at her home, 2908 Sunset drive.

* * * *

CLUB PREPARES BY-LAWS

Newly elected officers of the Paddlers Swim Team Mothers club, representatives of the Southwestern Illinois Swimming Association and representatives of the local club board of directors met Tuesday night in the home of Mr. and Mrs. Earl Buenger, 2128 Lindell blvd., to draw up a set of bylaws for the benefit of the mothers' club, the swim teach coach and the team members.

Also discussed was sale of swim team swimsuits, later in the year. They are to be worn at the first 1970 meet on June 27 at Sundowners in Belleville.

Attending were Mrs. Lucretia Wright, Mrs. June Lybarger, Fred Cunningham and Mrs. Lila Rose.

* * * *

BRIDAL SHOWER HONORS
MISS ARLENE PICKARD

Miss Arlene Pickard was honored with a surprise bridal shower Sunday afternoon, given by Mrs. Shirley Schwendemann and Mrs. Sue Wyrostek at Suburban Baptist Church.

Miss Pickard resides at the Gaslight Walk apartments and is a teacher at Stallings school. Her parents are Mr. andd Mrs. Earl Pickard of Thomasville, Ill. She will become the bride of J. W. Wyatt on Nov. 22 at Suburban Baptist Church.

The gift table held a pink umbrella, and assisting the honoree were Mrs. Carol Hornberger and Mrs. Betty Jackson, members of the Young Woman's Auxiliary, who will be attendants at the wedding.

Mrs. Wyrostek greeted each guest as she entered and presented her with a miniature bridal veil lapel pin. Corsages were presented to the guest of honor and her future mother-in-law, Mrs. J. Warren Wyatt.

Games were played and prizes were won by Mrs. Betty Jackson, Mrs. Helen Peterson and Miss Brenda Jackson.

The refreshment table was decorated with ivy and pink tapers. Punch and a large sheet cake, with bells on each square, were served.

Others present were Mesdames Willie Fisher, Norma DeVault, Rose Lux, Dearling Miles, Jo Ann Terrell, Edna Jackson, Audrey Kitchen, Nancy Montgomery, Doris Cook, Gloria Kowalski and Bonnie Pickard, the latter of Belleville, and Miss Linda Demery, Miss Debbie Dye, Miss Sharon Welsh, Miss Donna Peterson and Miss Deana Peterson.

* * * *

NAMEOKI PTA TO STUDY
NEEDS OF STUDENTS

The executive board of the Nameoki school PTA met Tuesday night at the school. Reports were given by various chairmen.

The ways and means chairman, Mrs. Katie Wilson, announced that a magazine sale will start Oct. 16 and that a ribbon and gift wrap sale now in progress will continue until an open house Nov. 18. Mrs. Wilson and her co-chairman, Mrs. Jo Anne Huleskoetter, displayed sweatshirts and school pennants which the PTA will sell.

Mrs. Diane Smith reported that 124 have joined the PTA. She said button pins have been ordered, reading, "Up, up and away . . . I've joined the PTA." They will be given to each child whose parents join. Memberships are $1 for one parent and $1.50 for both parents.

Mrs. Cheryl Humphreys, program chairman, explained the theme for this year, "Meeting the Needs for Emotional Health in Children." The Oct. 21 program will be "How Your School meets the Needs of Your Children." Speakers will include Don Kopp, principal; Mrs. Ila Maxton, learning disabilities teacher; Mrs. Betty Jo Bartels, school nurse; and Mrs. Beulah Smith, reading specialist.

Mrs. Virginia Apperson, room mother chairman, reported that all rooms now have chairmen. They are making plans for Halloween.

The school open house Nov. 18 will feature a "fall bazaar" of small handmade gifts; members presently are working on the gifts.

Plans were discussed for a future trip to visit the reading clinic at SIU-SW.

Parent - teacher conferences will be held the week of Nov. 17-21, and the teacher appreciation dinner will be held in November.

The next board meeting will be Nov. 12 at 7:30 p.m. at the school.

* * * *

RUTH CLASS OFFICERS
FOR YEAR INSTALLED

The Ruth class of Third Baptist Chlurch met at the home of the teacher, Mrs. Juita Carmack, 2740 Grand avenue, Tuesday night.

Mrs. Mildred Nash, a special guest of the class, conducted an installation ceremony.,

New officers are: Mrs. Carmack, teacher; Mrs. Thelma Graklanoff, secretary-treasurer Peterson, president; Mrs. Ivan and missionary chairman; Mrs. Margaret Wilimzig, vice-chairman; Mrs. Juanita Brown, special chairman; Mrs. Jerry Short, publicity chairman; and group captains, Mrs. Blanche Blake, Mrs. Vi Wallace, Mrs. Pearl Vinson, Mrs. Dorothy Born and Mrs. Lillian Lockridge.

Mrs. Peterson announced that the Nov. 11 meeting will be held at the church at 7 p.m.; each member is to bring cookies to be packed and sent to men in service. Plastic gallon milk cartons are needed to pack the cookies in and are to be brought to the meeting.

Plans were made for a Christmas party Dec. 16. Mrs. Brown is chairman.

Mrs. Graklanoff reported that a Thankgiving box will be located at teh church to receive contributions of canned goods which will be distributed to a needy family.

The class books are being prepared by Mrs. Peterson and will be distributed at the November meeting.

Mrs. Nelma Black gave the closing prayer. A craft display of articles hand-made by each member was viewed.

Others present were Mesdames Lillian Lockridge, Mildred Nash and Julia McLean. The hostess served a dessert course.

* * * *

WOMEN'S SOCIETY
OCTOBER MEETING

The Women's Society of Christian Service of Nameoki United Methodist Church met Monday night at the church. The president, Mrs. Vivian Guika, presided and Mrs. Dorothy Luckert gave the lesson on missionaries in foreign lands.

The president announced that the Methodist Children's home in Mount Vernon will hold a bazaar in November, and members were requested to make items to be sent to the event.

A rummage sale will be sponsored by the EMB circle Friday, Oct. 24, at 20th street and Cleveland blvd. Items for the sale may be brought to the church for sorting and pricing.

The Lydia circle meeting is to be held today at the home of Mrs. Bernice Sawyer, 4005 Sara avenue, and the next meeting of the EMB circle will be Oct. 28 with Mrs. Dorothy Luckert.

Hostesses for the evening were Mrs. Lucille Russell and Mrs. Ruth Hancock, who served refreshments. The next meeting will be Nov. 10 at the church.

* * * *

AUXILIARY TO HOLD
HALLOWEEN PARTY

Counselors, Mrs. Paula Lindville, Mrs. Patty Lynn and Mrs. Janice Stantion, met with members of the Young Women's Auxiliary of Calvary Baptist Church Monday evening for the October session.

Miss Rhonda Miller played the piano and led singing of "O Zion Haste." She gave Scripture reading and led prayers for missionaries.

Topic for discussion was "Here Am I," with all present participating.

A Halloween party for the group will be held Oct. 27 at the home of Debbie Herring, 2401 East 25th street.

Shirley Williams led closing prayer, and doughnuts and hot chocolate were served to those named and Debbie Phelps, Brenda Brinkley and Brenda Bivens.

Driver of Auto

An auto hit by an egg Sunday night at Nameoki road at East 24th street was being driven by Paul Stairs, instead of Mrs. Stairs, as was reported in Monday's issue.

CALL YOUR REALTOR
MORRISS REALTY CO.
876-4400

Bellemore Village

PLENTY OF FREE PARKING IN BOTH FRONT AND REAR OF OUR BELLEMORE VILLAGE STORES

Glik's

BELLEMORE STORE ONLY!

LADIES' LEATHER GLOVES . . .
Tricot lined. Shorty to 6 button lengths. Colors: Black, Brown, Mink, Beige, Navy and White. $4 to $5 Values — $3.00

LADIES' PILE-LINED JACKET . . .
Zip front with draw string waist. Colors: Navy, Gold, Brown and Royal. Sizes: S, M, L. Reg. $10 — $6.00

GIRLS' or BOYS' PLASTIC RAINCOATS . . .
With ATTACHED HOODS by Almar—Zipper Fronts—3 reinforced pockets. Sizes: 4, 5, 6, 6X, 7, 8, 10, 12, 14. Colors: Blue, Red or Yellow—SPECIAL — $2.00

GIRLS' STRETCH TITES . . . . .
Assorted Colors in Fancy Weaves. Sizes 4 to 14. Regular $2.00 — $1.00

BOYS' KNIT SHIRTS . . . . .
Special Purchase of Boys' Short and Long Sleeve Knit Shirts by a famous maker. Crew collars with fancy trims. Solids and stripes in orlons and cottons. Sizes 8 to 20. Reg. $4 to $6 — $3.00

Boys' Knit Briefs & T-Shirts
First quality branded underwear. Pak-knit in 100% cotton. Sizes: 8, 10, 12, 14, 16, 18.
SAVE OVER 1/3

BOYS' BRIEFS, Double Seat;
BOYS' T-SHIRTS, Reinforced Neck.
Reg. 3 for $2.35. 3 PR. ONLY — $1.50

IRREGULARS of $4.00 TERRY BATH TOWELS
Better Bath Towels in Jacquards, Velour Jacquards and Solids. 24x44 Size — $1.70

BOXED XMAS CARDS $1.00
25 in Box. $2.50 Value

CAMEO SHAPEMAKER SEAMLESS STRETCH HOSE
Styles 386 & 382. Size A Only. Size: 8½ to 9. Regular $1.50 — 50c pair

MEN'S SWEATERS and LONG SLEEVE KNIT SHIRTS By CAMPUS
Samples—Size Medium Only
Regular $4.00 to $19.00 — ½ Price

Shirts for the College Man
Button Down Collar. Oxford Cloth. Long Sleeve Dress Shirts by VAN HEUSEN in Blue and Yellow. Sizes: 14½ to 17. Regular $6.00 — $3.00

MEN'S SWEAT PANTS
Heavy Weight with Draw Strings and Elastic Ankles. Gunmetal. Sizes S, M, & L. — $2.00

REESE DRUG STORES
Walgreen Agency Drug Store
Bellemore Village Shopping Center — 452-7560

VICK'S 44
$1.19
EXTRA STRENGTH
COUGH FORMULA
8¼-Oz. 69c

88c
Just Wonderful
HAIR SPRAY
13-Oz. Can — 49c

98c
BAYER
Asprin
Bottle 100 — 63c

$1.15
SCHICK STAINLESS
INJECTOR
Blades
Package of 7 — 69c

REESE DRUG STORE

FEDER & HUBER FURNITURE — 1908 STATE

See all the new Fall Shows on

Quasar Color TV

The one with the "works in a drawer"

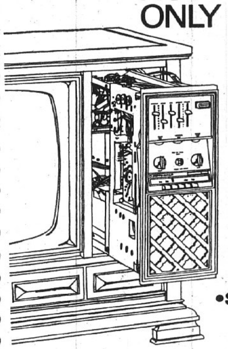

NOW ONLY $499.95

USE OUR CONVENIENT CREDIT PLAN

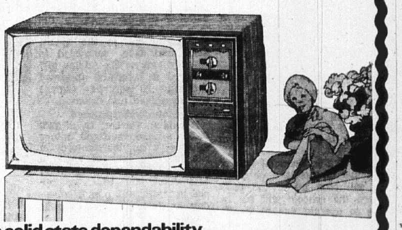

• Same solid state dependability.
• Same plug-in tubeless mini-circuits for fast, easy service.

Compact Quasar Color TV with the "works in a drawer" that slides out the back. That's what makes it compact!

Tubeless plug-in solid-state mini-circuits

Why the lower price on Quasar Color TV? Because Motorola made this Quasar TV compact . . . so the price is compact, too. But the tubeless plug-in solid-state mini-circuits haven't changed. You get the same solid-state dependability and fast, at-home mini-circuit service that the famous console model has.

Same solid-state mini-circuits for color, for sound, for picture, and so on. Same years-ahead dependability because mini-circuits are designed not to lose power, not to burn out the way tubes do. Same ease of service —if a mini-circuit ever needs replacing, another can be plugged in usually right at home, in minutes.

So, if you're looking for a "something better" Color TV, better look into the new compact 227-square inch picture Quasar Color TV. It has the big dependable difference at a new low price.

For people who want portability, this Quasar TV is available with a Free roll-about stand. WT675

Quasar Color TV
by MOTOROLA

FEDER & HUBER
FURNITURE CO.
1908 STATE STREET • GRANITE CITY, ILLINOIS

OPEN MON. & FRI. 'TIL 8:30

FREE PARKING REAR OF STORE

MORE ABOUT

Venice School

cal Center is a reality and is expanding yearly.

"Our schools have not been disrupted by teacher strife or other disruptions that have plagued many schools in the area and nation. All of these are signs of genuine progress and reflect the concern and interest which all citizens have in the school system.

"This is a year of challenge. We must move ahead in education as we have in the past. Vote 'yes' for continued quality in your schools and community," Davinroy said.

If approved, a higher rate is expected to be certified to the Madison county clerk for collection of taxes next spring. The levy adopted in September called for utilization of the maximum rate then in effect.

Spending Exceeds Income

In all probability, it will be necessary to use the full 40 cents next year, school officials said last week. Expenditures now exceed all potential income, it was noted, and a deficit is growing each year.

Of the 40 cents, 17 cents would be applied to the educational program, 15 cents would be allocated for salary increases in 1970-71, seven cents for salary increases in 1971-72 and one cent for supplies and equipment.

Officials note that many homes in the Venice district are assessed at $4000 or lower, or at an average of 40% to 50% of full value.

"On such a home, a 40-cent tax rate increase would cost the taxpayer $16 per year, or less than the price of one pack of cigarets per week," Supt. John O. Pier has commented.

Other examples cited are a home with assessed valuation of $5000, an additional $20 per year; $3000 assessment, $12; and $2000 assessed home, $8 per year.

Salary Uptrend Cited

If the rate increase fails to gain voter approval, the district would be faced with the possible loss of teachers and inability to recruit new faculty members, Davinroy said.

He added, "In the past, Venice has always tried to maintain salaries that would enable the schools to attract and maintain the best teachers.

"Should the tax increase fail and we are unable to grant salary increases to our teachers, the difference in salary between the Venice district and neighboring school districts in 1970-71 would range from $1005 to $2600 per teacher per school year. Quite obviously, we cannot retain a competent staff if our salaries are not competitive with area districts."

Davinroy said programs now in operation, such as athletics, music, band, teacher aides, extracurricular activities and bus transportation might have to be curtailed if a present $130,000 deficit continues to increase.

$100,000 Tax Warrants

He said the district was forced to borrow $100,000 in tax anticipation warrants to complete the 1968-69 school year.

"We will need to borrow upwards of $200,000 to complete this year if the tax referendum fails.

"Should this financial burden continue to mount each year, we will soon be at the point where the schools will not be able to operate due to insufficient funds."

The last tax increase approved by Venice voters, in 1964 by a margin of 12 votes, also raised the education rate maximum by 40 cents. The district utilized the increased rate on a gradual basis over a three-year period.

Urges St. Patrick's Day Be Set March 16

The proverbial "luck of the Irish" still holds.

With a new state law fixing a primary election date that would fall next year on March 17—St. Patrick's Day—the more ardent celebrants of the event were faced with the prospect of a drastic departure from the traditional manner of celebration.

All taverns are required to close on election days.

But a solution to the problem has been advanced by State Auditor Michael J. Howlett who has asked the state legislature to declare Monday, March 16, a state holiday to honor St. Patrick.

"Since the primary will be a distraction from the festivities to which the Irish, and those that are Irish for one day, have become accustomed, I suggest Monday, March 16, be designated as 'St. Patrick's Eve in Illinois'," Howlett wrote to legislative leaders, urging further that March 16 be declared a state holiday.

LIST WITH COCHRANE
"IT'S SOLD"

Economy Urged

Taxpayer Study Group Endorses Venice School Tax Rate Hike

The Tri-Cities Taxpayers Public Expenditures Group announced today that following a review of the current financial condition of Venice Community Unit School District 3, voters in the unit are urged to support Saturday's 40-cent tax rate referendum as a means of pulling the district out of debt.

The taxpayer's group also urged that the unit's administration and board undertake a complete analysis of all unit school operations to improve efficiency and economy.

Representing the Taxpayers Group, William F. Hoelscher, secretary of the newly-formed organization and general manager-secretary of the Manufacturers' Association of the Tri-Cities, stated that the solution to the Venice school deficit financial condition required not only an educational fund tax rate increase but also extensive changes in school operations to reduce per capita pupil operating costs which are now roughly twice the local, state and national unit district averages.

Hoelscher's statement follows:

Budget and Revenue

"Venice School District Unit 3 has adopted for the 1969-70 school year a budget appropriation which totals $1,579,993. Of this amount, $437,499 is the cost of operating the Venice Lincoln Technical Center which is fully reimbursed by the state. This in an increase of $290,670 over the 1968-69 budget or a percentage increase of 22.5%.

"Gross Revenue during the year has been projected at only $1,372,032 in all funds, thus creating an anticipated 'book' budget deficit of $207,963. Because substantial debts were incurred in the previous school year, and additional borrowing is budgeted in the 1969-70 year, the real deficit condition of the Venice school district could be as high as one-half million dollars by the end of this school year.

"During the 1968-69 school year the district borrowed $30.000 from the Working Cash Fund and sold $101,000 worth of anticipation warrants for the educational fund. Under Illinois state law the first tax receipts received by the unit in 1969-70 must be used to retire these items.

"The 1969-70 budget at the same time provides for another $60,000 loan from the Working Cash fund and the sale of anticipation warrants during the year totaling $251,094.

Year's Prospects

"If the district incurs expenditures as currently budgeted, it will end the school year owing $311,094 out of the educational fund and $145,451 out of the building fund for a total 1969-70 year-end deficit of $456,451.

"The Tri-Cities Taxpayers Public Expenditures Survey Group's public support of the 40-cent educational fund rate referendum is based on the obvious need of the district to attempt to remove itself from operating in a deficit situation. Voter approval of the rate referendum, however, will not solve the district's deficit situation unless stringent operational efficiencies and economy measures are adopted.

"Although Unit 3 had a 1968 total assessed valuation of $35,628,148, the fifth highest per pupil assessed valuation of unit school districts in the state of Illinois, an immediate tax levy extension of the entire 40-cent educational rate increase asked of the voters at Saturday's referendum would produce only $140,000 annually.

"Because of this fact it is clear that unless substantial efficiencies and economies are adopted immediately, the district will continue in debt regardless of the outcome of Saturday's rate referendum.

Details of Study

"To determine why Unit 3 is in debt, we need only to examine the unit's 'Budgets, Tax Rates and Assessed Valuation Totals' for the last five school years from 1965-66 to 1969-70. During this period, total 'Budgets' for the district have increased 107.6%, while 'Tax creased an 107.6%, while 'Tax Rates' were raised only 22.43% and total 'Assessed Valuation' for the district actually declined.

"Although the specifics of these 'Budgets, Tax Rates and Assessed Valuations' may be noted from the following table, it is clear that the district cannot continue to spend more than the available tax revenue without continuing in debt.

"The Unit's inability to make expenditures and tax revenues balance can best be understood by examining the Unit's 'Budgets' and 'Tax Revenues' in terms of the number of dollars spent annually to educate each pupil in the school system. Whil it is true that the Venice school tax rate per $100 of assessed valuation has been the lowest of all unit districts in Madison county for the last several years, it is equally true that the Venice district spends roughly twice as many tax dollars per pupil enrolled as the surrounding districts, the average in the state of Illinois or the nation. Unit 3 began the 1969-70 school year with a little over 700 pupils and a budget, excluding the Lincoln Technical Center of $1,142,494 or roughly $1625 budget dollars per pupil.

Comparison Figures

"As a comparison, Granite City Unit 9 began the same year with 14,900 pupils and a total budget of just over 14 million dollars, not counting new school construction items, or roughly $960 budget dollars per pupil. Additional statistics obtained from the office of the State Superintendent of Public Instruction indicate that the annual 'Operating Charge' (a figure which excludes construction, capital expenditures, adult education, etc.) for the year 1969-70 will total $1232 in Venice Unit 3, $644 in Granite City Unit 9 and $630 in Madison Unit 12.

"While state and national 'Operating Charge' figures are not directly comparable because they include non-unit districts such as individual elementary, secondary and high school districts, during 1968-69 such charges were $680 per pupil nationally and $740 per pupil in the state of Illinois.

Although Venice Unit 3 has been subject to the same inflationary trend affecting the entire country and teacher collective bargaining demands the equal to those experienced by other units, the probable cause for the unit's doubling of the budget dollars per pupil enrolled is due to the way the unit is staffed and its relatively small overall size.

"In 1969-70, the unit reported a pupil enrollment of just over 700 and a faculty of 51. This is an average of 14 pupils per faculty member in Unit 3 compared with more than 20 pupils per faculty member in other local school units and as high as 35 pupils per faculty member at the state and national levels.

"Because Unit 3 is an unusually small unit district which must provide services for all grades from 1 to 12 for a total enrollment of only 700 pupils, class size pupil-faculty ratios are undoubtedly difficult to manage at reasonable levels.

Future Possibilities

"However, if continuing deficits are to be avoided, a complete review of possible operational efficiencies and economies or enlarging the unit must be examined.

"Many persons mistakenly believe that the Venice Unit is a 'wealthy' district because it has a high per pupil assessed valuation level. Illinois school state aid provides both a 'flat grant' and an 'equalization grant' to local unit districts. Venice reecives the 'flat grant' of about $36,000 dollars annually, but because of the unit's high per pupil assessed valuation level, it receives no state 'equalization grant' which normally would total more than $350,000 annually.

"The unit can hardly be thought of as 'wealthy' if it is operating in debt and its high assessed valuation 'wealth' is nullified by inability to receive the same state aid grants enjoyed by other local and state unit districts. Since it is not likely that the state aid formula will be amended in the near future in such manner as to give the unit substantial financial relief, Unit 3 administration and board must turn to increased internal efficiency and economy.

"In fully supporting the Saturday 40-cent educational fund rate referendum and urging an operational review by the Unit 3 administration and board, the Tri-Cities Taxpayers Public Expenditures Survey Group pledges its assistance in anyway requested which will continue the high standards of education provided by the Venice school district and an ultimate solution to the unit's deficit financial situation."

Budgets, Rates, Levies

Budgets: 1965-66 — $761,072; 1966-67 — $922,673; up 21.23%; 1967-68 — $1,044,939, up 13.25%; 1968-69 — $1,289,318, up 23.38%; 1969-70 — $1,579,993, up 22.54% over 1968-69, up 107.60% over 1965-66.

Tax Rates: 1965-66 — $1.97; 1966-67 — $1,958, down 00.60%; 1967-68 — $2,086, up 6.53%; 1968-69 — $2,297, up 10.11%; 1969-70 — 2.412, up 5% over 1968-69, up 22.43% over 1965-66.

Tax Levies: 1965 — $736,613; 1966-67 — $779,043, up 5.76%; 1967-68 — $792,810, up 1.78%; 1968-69 — $807,839, up 1.89%; 1969-70 — $854,581, up 5.78% over 1968-69, up 16.01% over 1965-66.

10 Persons Hurt In Seven of 19 Traffic Crashes

Ten persons were injured in seven of 19 traffic mishaps occurring this week in and near the Quad-Cities.

Carlos A. Martinez, 18, of East St. Louis, and two of his passengers were injured when his auto struck the rear of a car driven by David Groves, 17, of East St. Louis, at 12:05 p.m. Wednesday on Highway 157 at Route 35.

Admitted to St. Elizabeth Hospital were Martinez, John Crone, 17, of East St. Louis, and Shawn M. Adkins, 17, of East St. Louis

Martinez had cuts on the forehead and right knee. Crone, who suffered multiple cuts to the face and neck and abrasions and contusions to the knees, head and face, submitted to surgery today. The Adkins girl suffered a lacerated forehead requiring 20 sutures. Groves was examined and released.

Motorcyclist Injured

Dennis R. Parker, 17, of 3340 Palm avenue, suffered minor injuries when his motorcycle ran into the rear of an auto driven by Marion J. Heidbrink, 4933 Willow lane, who was stopped in traffic at 5 p.m. Wednesday at Johnson and Nameoki roads.

Kevin Kennedy, 12, son of Mr. and Mrs. Roland Kennedy, Edwardsville, formerly of Granite City, was injured about 5:35 p.m. Tuesday when the bicycle he was riding and a pickup truck driven by Robert S. Stanley, Edwardsville, collided on Highway 162 at Route 159.

State police said both the truck and the boy were eastbound on Highway 162 when the mishap occurred. Police quoted Stanley as saying he was passing the boy when the youngster's bike suddenly swerved into the side of his truck.

Young Kennedy was taken to St. Elizabeth Hospital where he was treated for abrasions and contusions to his head, right hand, left knee, left arm and elbow. He was x-rayed and transferred to Cardinal Glennon Hospital in St. Louis.

Driver Injured

Robert Beswick, 35, of 2123 Bryan avenue, was injured about 2 p.m. Monday when his car and one driven by Leonard R. Mosa, 809 Greenwood street, Madison, collided at Third street and McCambridge avenue in Madison, police reported. Beswick was taken by ambulance to St. Elizabeth Hospital where he was treated for abrasions and contusions to the forehead and both knees. Beswick was x-rayed and transferred to the Missouri-Pacific Hospital.

Madison police said Mosa was southbound on McCambridge and Beswick was driving north on McCambridge and making a left turn into Third street when the accident occurred. Police issued a ticket against Beswick charging failure to yield right-of-way.

Overturns on Bridge

Nicholas Bridges, 26, and a passenger, Mrs. Linda Bridges, 22, both of Hazelwood, Mo., were injured when their auto skidded on the deck of the Chain of Rocks canal bridge on Interstate 270, struck the side of the bridge and overturned at about 6 p.m. Monday.

Both were taken to St. Elizabeth Hospital here and then transferred to Christian Hospital, St. Louis, for treatment and x-rays.

Mrs. Bridges, who was suspended in the auto by her seat belt, suffered an abdominal injury, while Bridges had a forehead injury.

Jo LaMartina, 58, of St. Louis, complained of pains after an auto in which he was riding, driven by Edward M. Mullins, 3274 Westchester drive, collided with a car driven by James M. Cornett, 2216 Lynch avenue, Monday at 22nd and State streets. Cornett was charged with a right-of-way violation.

Linda Reidelberger, 21, of 1812 August street, a passenger in an auto driven by Gail L. Reidelberger, same address, suffered minor injuries when it was struck on the right side by a car driven by Charles M. Stokes, 2209 Delmar avenue, at 8:05 a.m. Tuesday at 22nd street and Washington avenue.

REVUE REHEARSALS. Daily rehearsals in preparation for St. Elizabeth Hospital Auxiliary's "Fractured Follies" presentation next weekend at Granite City high school auditorium are attended by many of the show's 56-member cast. Practicing for one of a series of special routines in the benefit show are from left to right—Keith Pryor, Miss Joan Blankenship, Frank and Betty McGinnis, Mrs. Roman and Dr. Leo Roman.

18th-Cleveland Mishap

Autos driven by Robert E. Wheatly, 2319 Illinois avenue, and Carol L. Humphrey, Richmond Heights, Mo., collided at 3:40 p.m. Wednesday at 18th street and Cleveland blvd.

Show Next Friday-Saturday

'Fractured Follies' Revue Tickets on Sale to Public

Tickets for the "Fractured Follies" revue, scheduled for Friday and Saturday, Oct. 24-25 at Granite City high school auditorium under the auspices of St. Elizabeth Hospital Auxiliary, currently are on sale at Michel's Jewelry and Gift Shop, Graham's Book store, St. Elizabeth Hospital coffee shop and from auxiliary members.

Mrs. Vera Carey, ticket chairman, announced this week that tickets, priced at $2.50 for adults and $1.50 for children, also may be purchased from members of the cast.

Rehearsals for the 56-member cast are continuing at the Veteran's of Foreign Wars hall on Washington avenue under the direction of Edward J. Hamilton, show producer.

Fast comedy skts, kicklines, vocal and dancing choruses, specialty routines and three production numbers, "Blow Gabriel, Blow;" "Winter Wonderland," and "El Sombrero," will be featured in the show, according to Hamilton.

Gasket Springs Leak At GCHS Boiler

A gasket on the "mud leg" of a heating boiler at Granite City high school sprung a leak Tuesday morning, and school officials as a precaution, moved 800 students from the building's west wing near the boiler room to the main gymnasium from 10:15 to 10:30 a.m.

A fire department truck stood by as the small leak emitted noise and steam, but there was no danger.

Electric fans were placed to clear the steam from the boiler room. Heat to the building was provided by another boiler.

Evacuated rooms include Nos. 155, 153, 151, 149, 147, 143 and the nurse's office.

Accountants Association To Hear McLaughlin

John P. McLaughlin, vice-president of Marsh & McLennan Insurance Co., Chicago, will be guest speaker at the Oct. 21 meeting of the St. Louis Chapter of the National Association of Accountants. A number of Quad-Cityans are members of the chapter.

The meeting will be held in the Stadium Club, and McLaughlin's topic will be "Trends in Property and Casualty Insurance."

Barricades Catch Fire

Firemen were called to 2200 Edison avenue at 8:15 p.m. Wednesday as barricades were burning, ignited by overturned flare pots.

Everett O. Elam, 85, Dies; Ill Two Years

Everett O. Elam, 85, of 2936 Edwards street, died about 8 p.m. yesterday at an Alton hospital. He had been ill two years and a patient at the hospital six months.

A native of Mulberry Grove, Ill., Mr. Elam had resided in Granite City the past 14 years. He was a retired custodian for the Kresge Co., and a member of the Mulberry Grove Baptist Church. He was preceded in death by a son, David Elam, who died about one year ago in Houston, Tex.

Surviving are his wife, Mrs. Maude Elam; one son, Charles Elam of Mulberry Grove; three daughters, Mrs. Thelma Stiles of Nashville, Tenn., Mrs. Bernice Buchanan of Mt. Vernon, Ill., and Mrs. Wilma Olive of Mulberry Grove; two stepdaughters, Mrs. Virda Vaughn of Granite City and Mrs. Kathleen Slusser of Collinsville; a step-son, James Hoover of Granite City; two sisters, Mrs. Marie Staffer of Alton and Mrs. Verna Moon of Mulberry Grove; one brother, Alvin Miller of Mulberry Grove; and 22 grandchildren.

Funeral arrangements are given in today's obituary column.

Two in Shell Theft Case Given Probation

Two defendants who had pleaded guilty last month to a charge in connection with theft of more than 400,000 gallons of gasoline from the Shell Oil refinery were granted three years probation Tuesday by Associate Circuit Judge Michael Kinney.

They are Herman D. Wilson, 38, of 2208 Nevada avenue, and James L. Riley, 37, of Wood River, who faced conspiracy charges.

Probation was recommended by the Madison county probation office which investigated to determine if the two men could be rehabilitated.

The court also received letters requesting probation from their current employers and pastors of their churches.

The two men were arrested in June of 1968 as Shell security and administrative personnel watched an unauthorized hauler fill his truck's tank at the loading dock.

Wilson and Riley had shut off meters which recorded amounts of gasoline entering a truck.

Two truck drivers and a cut-rate service station operator also were involved in the case but were not prosecuted.

Gitchoff in Hospital

John Gitchoff of No. 1 Sherlwin drive, attorney with offices at 1326a Niedringhaus avenue, is a patient at St. Elizabeth Hospital. Gitchoff entered the hospital early this week for a series of tests.

TRAVELING BY AIR? CALL HOLIDAY SERVICE, 452-3131

MORE ABOUT

Madison Police

tle girl was handling merchandise on a display counter, and the older girl had told her to leave things alone.

Driver of an auto stolen from Mike LeBlanc, 2419 Bromley avenue, jumped out of the car and ran while he was being pursued by Pontoon Beach police and Madison county sheriff's deputies at about 10 p.m. Wednesday. The car had been parked on the Burger Chef drive-in lot, 2642 Madison avenue, since 6 p.m. and LeBlanc was not aware of the theft until midnight.

James L. Jones, 2531 Jerden avenue, reported at 12:30 a.m. today that he accosted a youngster who was attempting to steal the front wheels of his auto parked in his driveway. The thief ran along an alley. The front of the auto was jacked up and two tires removed. The thief was wearing a dark blue jacket and blue jeans.

Stolen Auto Stripped

A 1963 auto reported stolen from the Granite City Steel Co. parking lot, owned by Larry Ward, East St. Louis, at 1:05 a.m. today was found at 12:20 a.m. in East St. Louis and was partly stripped.

Thieves stole the radiator off the 1954 auto of Mildred West while the car was parked in front of her home, 2047 Lee avenue, it was reported Wednesday morning.

A stereo set and 10 tapes were stolen from the auto of Arb Wilkerson, 2204 Cardinal avenue, while the car was parked in the garage at his home, it was reported to police Tuesday.

A battery, radio, spare tire and assorted car tools were stolen from the auto of Mrs. Gustav Cormier, 2608 Cleveland blvd., while the car was parked in her driveway since 5 p.m. Sunday, she reported at 11 a.m. Wednesday.

Robert C. Miller, 2206 Delmar avenue, reported at 7:05 a.m. today that a battery was stolen from his 1954 auto while it was parked in front of his home during the night. The cables were cut.

Hearing Aid Missing

Nelson Ross, 1509 Richmond avenue, reported Tuesday afternoon that a hearing aid valued at $295 was missing from the bedroom at his home. He said there was no sign of a forced entry.

Arthur Troyer, 2117 Edison avenue, reported to Madison county sheriff's deputies Monday that he was a victim of two strong-arm robbers who took his wallet containing $37 and papers, struck him in the eye and dumped him from an auto on Bend road.

He said he had been hitchhiking to his place of employment in St. Louis and was given a ride by the two at 18th street and Madison avenue. After being struck, he went to the nearby home of Mrs. Gerald Morris, 656 Bend road, who called deputies.

Troyer was taken to St. Elizabeth Hospital with a bruised and swollen eye but refused medical attention.

Harold Sitton, 205 Ashbrook street, Venice, reported to Venice police at 4:15 Monday that his son's wallet containing $1.40 in cash and cards was stolen at the Venice public school.

Ogilvie Studying Tax Outlook, Road Freeze

Taxation and the Madison-St. Clair counties highway fund freeze were discussed by Governor Richard B. Ogilvie in a press conference with area newsmen last night in Belleville. His views:

"We should not be concerned at this time over whether a revenue surplus may develop. If the personal property tax measure I signed, exempting the first auto and household furnishings, becomes a valid reduction, the state will have to be prepared to supplement local governments. After that, we can talk about whether state taxes can be reduced."

The governor said "we've been very busy" trying in several ways to restore federally-aided road construction in this region. While he could not divulge details, he indicated the fund freeze is receiving full attention and effort.

On another topic, noting that he has appointed a commission to study the feasibility of state tax aid to parochial schools, he said it is possible that new legislation in this direction will be sought.

$42,006 for 2 Districts

Madison County School Supt. Wilbur R. L. Trimpe announced yesterday that the state has approved gifted children programs of six districts, providing $34,283 for Granite City, $7723 for Madison, $18,750 for Highland, $11,568 for Edwardsville, $10,241 for Alton and $6957 for Roxana. Action is pending on proposals of $1391 for Venice, $19,409 for Collinsville and $2494 for Wood River.

Study Group to Meet

The Citizens Study Group for Educational Efficiency, created by the Granite City school board early this year, will review progress at a meeting at 7:30 p.m. Monday in the board office, Chairman William L. Harris announced today.

Vista Worker to Speak

Miss Sue Billman, Quad-City area worker of the Vista organization, will address the Tri-City Y's Men at 7:30 a.m. Saturday at the YMCA.

Obituaries

ANDERSON, MRS. AMELIA M., 2317 Cleveland blvd. Entered into rest 10 p.m. Monday, Oct. 13, 1969, Colonnades Nursing Home.

Beloved wife of the late Harry Anderson; dear mother of Mrs. Harriet Byers, Mrs. Mary Smith, and James Anderson, dear sister of Fred Kohl, Mrs. Freda Carter, Mrs. Sophia Barney, Mrs. Hilda Frey; dear grandmother, dear mother-in-law.

Funeral services 1 p.m. today, Oct. 16, MERCER MORTUARY Chapel, 1416 Niedringhaus avenue. Interment Sunset Hill Mausoleum, Edwardsville township.

ELAM, EVERETT O., 2936 Edwards street. Entered into rest about 8 p.m. Wednesday, Oct. 15, 1969, at an Alton hospital.

Beloved husband of Mrs. Maude Elam; dear father of Charles Elam, Mrs. Wilma Olive, Mrs. Bernice Buchanan, Mrs. Thelma Stiles and the late David Elam; dear step-father of Mrs. Kathleen Slusser, Mrs. Virda Vaughn and James Hoover; dear brother of Mrs. Marie Staffer, Mrs. Verna Moon and Alvin Miller; dear grandfather.

Funeral services 10 a.m. Saturday, Oct. 18, MERCER MORTUARY, 1416 Niedringhaus avenue. Interment Mulberry Grove, Ill., Cemetery. Friends may call after 7 p.m. today.

FIELDS, MRS. CATHERINE, nee Stickford, 1364 North 38th street, East St. Louis. Entered into rest 9:30 a.m. Monday, Oct. 13, 1969, St. Mary's Hospital, Clayton, Mo.

Beloved wife of Mayor Alvin G. Fields; dear mother of Alvin G. Fields jr., Mrs. Rita Godfrey, Mrs. Bernice Lubus, Mrs. Charlotte Barger, Mrs. Carol Keeley; dear sister of Miss Marie Stickford, Eugene Stickford and Charles Stickford; dear grandmother.

Her remains were taken at 10 a.m. today, Oct. 16, from JOHN BARNES FUNERAL HOME, 7916 State street, East St. Louis, to Holy Angels Church for 10:30 a.m. Requiem High Mass. Interment Mt. Carmel Cemetery, Belleville.

obit—mercer ,.... .. ..d

FRICKE, GEORGE AUGUST, 2006 Ollinois avenue. Entered into rest about 9:40 p.m. Wednesday, Oct. 15, 1969.

Beloved husband of the late Mrs. Clara Fricke; dear father of Miss Betty Fricke and Harold Fricke; dear brother of Miss Edna Fricke, William and Ervin Fricke; dear grandfather.

Funeral services 1 p.m. Saturday, Oct. 18, MERCER MORTUARY Chapel, 1416 Niedringhaus avenue. Interment Sunset Hill Cemetery, Edwardsville township. Friends may call after 7 p.m. today.

GILL, MRS. CLARA M., of 15 Lee Wright Homes, Venice. Entered into rest 2:20 a.m. Wednesday, Oct. 15, 1969, at home.

Dear mother of Robbie Agnes Gill; dear sister of Mrs. Birtie Gardner; dear aunt of James Gardner.

Funeral services 1 p.m. Saturday, Oct. 18, MARSHALL FUNERAL HOME, 2205 Missouri avenue, East St. Louis. Interment Garden of Sunset Memory, East St. Louis. A Wake will be held from 7:30 to 9:30 Friday, Oct. 17, in the Gardner residence, 510 Meredocia street.

MC KINNEY, HERMAN, 1802 Skeen street, Madison. Entered into rest 2:40 p.m. Tuesday, Oct. 14, 1969.

Beloved husband of Mrs. Estelle McKinney; dear brother of Ruben McKinney and Homer McKinney.

Funeral services at 1 p.m. Friday, Oct. 17, LAHEY FUNERAL HOME Chapel, 501 Madison avenue, Madison. Interment Sunset Hill Cemetery, Edwardsville township.

Monuments and Markers
NEW GLEAMING STOCK WORK ARRIVING CONSTANTLY
OPEN SUNDAY
Cocagne
MONUMENT WORKS
1711 State St. 876-0426

MONUMENTS
SAMPSON MONUMENT SALES
Harry Sampson, Owner 656-1640
R. R. 6, EDWARDSVILLE, ILL.
Opposite Sunset Hills Cemetery

SKUTTLE HUMIDIFIER SALE!

COMPLETE with 5 VAPO-GLAS PLATES!

XL EXCELLS HARDWARE STORES

- Easily mounted on side of furnace
- Combination float pan and water chamber
- Designed for all furnaces
- Moisture output can be increased by adding Vapoglas Plates, up to 20

REG. $16.50! $12.88

SKUTTLE VAPO GLAS PLATES

- Made of pure wool glass, take 70% more water than any other type.

Pkg. of 5 $1.49 REG. $1.79

GARAGE WEATHERSTRIP

- For overhead garage doors
- 9 ft. of flexible rubber, just nail it on

REG. $2.98! $2.29

CHIMNEY COVERS

$2.98

- Fits 5" to 8½" round flue
- Adjustable braces

$3.98

- Fits 9" x 9" square flue; also 10" round size
- All aluminum, can't rust

HOUSEHOLDERS' SPECIAL! "POP" RIVETOOL KIT

- Includes 2 nosepieces for setting both 1/8" and 3/16" rivets, also includes assortment of "POP" rivets

REG. $5.95! $4.95

ELECTRIC GLUE GUN by THERMOGRIP

- Hot melts solid glue sticks
- Bonds almost any material in 60 seconds
- Also does caulking with sealer sticks

REG. $7.95 $7.44

BVI ELECTRIC PENCIL

REG. $8.95! $6.95

- Engraves names, numbers, etc. on almost any object
- Hardened steel point vibrates 7200 strokes per second
- Automatic on and off feature.

WRAP-ON FIBER-GLASS INSULATION

- Prevents sweating and dripping pipes
- 40% more insulation, 40% more protection

$1.00 EACH

PREVENT FROZEN PIPES WITH WRAP-ON ELECTRIC HEAT TAPES

- Non-automatic tapes are safe and easy to install
- Use on iron or plastic pipe, copper tubing or rubber hose
- All tapes have 2 ft. cold lead-in wire with plug.

WRAP-ON Electric Heat Tapes available in lengths up to 30 ft.

$4.75 3 FT.

FAUCETS

Center set lavatory fixture is 4 inches center to center. Removable seat, lever handles.

REG. $8.95! $6.95

Sink faucet, concealed ledge type is chrome plated, 8 inches center to center. Comes complete with Aerator and Spray.

REG. $18.50! $14.50

ARROW HEAVY DUTY STAPLE GUN TACKER

- Shoots a staple wherever you'd drive a nail
- All-steel construction, chrome finish
- Patented jam-proof mechanism, takes six different size staples

$9.95

PLUS FREE! COMBINATION STAPLER-TACKER

- 1001 uses in home, office and school
- All steel, fully guaranteed by Arrow
- Plus FREE! 1,000 Staples!

$1.98 VALUE!

TOTAL VALUE of Combination Offer is $14.95. Yours for only $9.95! You save $5.00! Hurry for this one, limited time offer!

LIQUID-PLUMR

- Open up drains and sewers, save on costly plumbing bills

ONE QT. REG. 89¢ 59¢

STAINLESS STEEL SINK

- Has double bowl, overall size 33"x22"
- Latest design with ledge back

$18.88 REG. $21.95

SINGLE BOWL STAINLESS STEEL SINK

Overall size 25" x 22". Comes with easy mount clamps.

REG. $17.95 $15.88

WORK GLOVES

- COTTON gloves, sizes for men and boys, have blue knit wrist

REG. 60¢ 33¢ PR.

- JERSEY gloves, sizes for men and boys, dark brown with knit wrist, fleece lined

REG. 62¢ 44¢

GRINDER HEAD

Equipped with universal pulley, two 5" wheels, one coarse and one fine. Runs smoothly, quietly. Nylon bearings need little or no lubrication.

$6.95 REG. $7.70

NEW "POWER ROOTER" Cleans Clogged Drains Instantly

Easy To Use

REG. $7.95! $5.95 15 FT. SIZE

Fits all electric drills, save on costly plumbing bills. Exclusive Safety Clutch feature.

25 FT. SIZE REG. $9.95 .... $7.95

SCHERMER XL HARDWARE

1918 DELMAR
OPEN DAILY, 8:30 to 5:30. MON. and FRIDAY, 8:30 to 8:30

4010 PONTOON ROAD
OPEN DAILY, 8:30 to 8:30. SUNDAY, 12 NOON to 5:00 P.M.

Fredman Bros. Big State Wide 55th Founder's Day Celebration
VISIT OUR EARLY AMERICAN DEPARTMENT
FURNITURE
FREDMAN BROS
PARK FREE WHILE YOU SHOP
HARRY FREDMAN
Treasurer and Founder
DAVE FREDMAN
President and Founder
NEIL FREDMAN
Secretary and Founder
THURS., FRI., AND SAT.
Take Your Pick of these Money Saving Bargains on Easy Terms!
It's our great annual ALL-OUT Founder's Sale to renew old friendships and win new friends. This year, we at Fredman Bros. are celebrating the 55th year since our founding with fabulous special purchases! There are values such as you've never seen before! Bargains by the dozens. You can't afford to miss this opportunity to buy all the furniture you've wanted at prices you never thought possible.
Carpet + Padding + Installation
100% Continuous Filament Nylon Pile
Completely Installed Wall-to-Wall Over ½" Foam Padding
A luxurious room begins with wall-to-wall carpeting . . . and it needn't be expensive if you take advantage of this great sale! Deep, dense nylon pile in the newest decorator colors. Double jute back for extra strength. 12 and 15 ft. widths. Reg. $9.90.
NO HIDDEN CHARGES
ONLY $6.99 SQ. YD. Installed Complete
Complete for $6.99 Sq. Yd.
Carpet Remnents
Assorted Sizes & Colors
Reduced ½ Price!
Bunk Beds, Complete
39"; includes ladder, guard rail, 4 ends (2 head, 2 foot), 2-button mattress and link spring.
SALE PRICE $68.55
Metal Robes
30" x 66", Special
$25.00
Sleep Lounge
Choice of colors. Seats 4, sleeps one.
SALE PRICE $35.55
Record Cabinets
SPECIAL SALE PRICE
$9.95 KD
36" Columbus Gas Range
Founder's Day Special
$95.55
Book Case
29W x 11D x 31H
Walnut finish, sliding doors
SALE PRICE $14.55 KD.
5 Pc. Bedroom Suite
Bed, Chest, Dresser, Mirror and Night Stand. SALE PRICE — — — $165.00
$55.00
ROCKERS -- RECLINERS
SWIVEL ROCKERS
CHOICE OF COLORS
3 DAYS ONLY!
Button Top Ensemble
2 Piece Budget Set. This economical sleep set gives you quality at a special down-to-earth price. Limited quantities. Firm, comfortable sleep surface. Firm, resilient coils. No-sag, pre-built-border, matching box spring.
BOTH FOR $55.00
Full or Twin Size Set
If Purchased Separately $29.50
14 Only
China Cabinets
All metal. Choice of Colors.
Regular $69.95
AS IS SALE $34.95
Speed Queen Washer
Choice of Colors
SALE PRICE $99.55
9x12 Oval Color Rugs
$35.55
4 Asst. Sizes $55.55
1—8½ x 11½
1—44 x 66
2—22 x 44
SAVE NOW
Deluxe Hide-a-Beds
Choice of colors, styles, materials and vinyls.
FOUNDER'S DAY PRICE
$195.00
Famous Philco Color TV with Life-Size 267 Sq. In. Screen
Transistorized signal system . . . no tubes to burn out. Simplified color controls . . . just 2 knobs bring in a perfect color picture. Preset fine tuning.
$295.55
COLOR
PHILCO
3-PC. SUITE IN BLACK HEAVY DUTY VINYL
ALL 3 PIECES
Sofa and 2 Chairs
FOUNDER'S DAY SPECIAL - - - $445.55
2-Pc. Living Room Suites
$169.00 3 Only!
Choice of Colors
Several to Choose From
At $189.00
Chest Freezer
Reg. $199.95
SALE PRICE $175.55
Uprights, As Is, Reduced 20% to 30%
MAPLE SALE
Table, 4 Chairs, 1 Leaf $99.55
Matching Hutch $169.95
16" Admiral Portable
With stand. 90 days free carry-in service.
SALE PRICE $135.55
Stereo Console
AT CLOSE-OUT PRICES
PRICE STARTS AT $99.00
16 Different Models to Choose From.
If You Don't Know Furniture, Know Your Furniture Dealer
SERVICE, PRICE AND SATISFACTION GUARANTEED BY OUR $1,000 SAVINGS BOND
FREDMAN BROS. Furniture
NIEDRINGHAUS AND DELMAR AVE. GRANITE CITY GL 2-5160
— OPEN —
FRIDAY & MONDAY 'til 8:30 P.M.
Other Eves. 'til 5:30
PARK FREE ON OUR LOT AT SIDE OF STORE WHILE FREDMAN BROS. SHOPPING AT

HARVEST THESE Savings

We will be open
SUNDAY
10 a.m.-6 p.m.

MORRELL'S PRIDE
Ready to Eat BONELESS **Ham** $1.03 lb.
Sliced Free Whole or Half

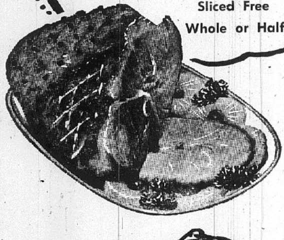

Morrell's Pride CHILI 59c ROLL

MORRELL PRIDE
CHEF BRAND CANNED HAM . . .3 lbs. $3.99
Ham in Cherry Glaze, Raisin Glaze, Bar-B-Q Sauce

WHOLE OR WHOLE SLICED
Pork Butt Roast 4-6 Lb. Avg. lb. 65c
In the Family Pack

YOUNG BROAD BREASTED TURKEYS . . . . lb. 39¢
INDIAN MAID OR GOLD BAND
CORNISH GAME HENS 16-OZ. . . . 89¢
GRADE "A" LONG ISLAND DUCKLINGS . . lb. 69¢
MORRELL'S PRIDE Corn Beef Brisket lb. 99¢

FREEZER BEEF SALE
U.S.D.A. CHOICE Sides . . . . . lb. 60¢
U.S.D.A. CHOICE Forequarters lb. 70¢
U.S.D.A. CHOICE Hindquarters lb. 55¢
PRICE INCLUDES COMPLETE PROCESSING

Center Cut Pork Steaks lb. 69¢
Pork Tenderloin . lb. 79¢
OSCAR MAYER All Beef FRANKS lb. 89¢
WILLIE'S SAUERKRAUT. . . 2-lb. bag 33¢

REG. 28c
TAYSTEE or COLONIAL **BREAD** 5 1-Lb. Loaves $1

SALAD OR COOKING OIL
WESSON 48-Oz. Btl. 88c

LIBBY'S
GOLDEN CORN • SWEET PEAS • PEAS AND CARROTS 5 303 Cans $1

SWEETHEART **ICE CREAM** HALF GALLON 49c
Vess Canned SODA 10 cans 89¢

SHORTENING
SWIFT'NING 3 lb. can 69¢

MIRACLE WHIP
QT. JAR 34¢
Limit One with Additional $5.00 Food Purchase

FREE! One 1-lb Pkg. Sunshine Krispy CRACKERS
With the Purchase of 3 Cans Hormel Chili
HORMEL CHILI WITH BEANS 3 15-oz. cans $1

Heinz Strained Baby Food jar 8c

Lipton Tea Bags 48 ct. bag 64c

WYLER'S SOUP MIXES pkg. 10¢
Chicken Noodle • Potato • Vegetable

Aro-Dressel—Vita
Lowfat Milk 3 ½-gal. ctns. $1

C&H Sugar 5 lb. bag 35¢
Limit One with Additional $5.00 Food Purchase

MANHATTAN **Coffee** 2 lb. can 98c
Limit One with Additional $5.00 Food Purchase

PRESTONE **ANTI-FREEZE** full gallon $1.48

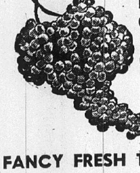

Fresh Home Grown CONCORD BLUE **GRAPES** 2 QT. BOX 29c
U.S. No. 1 **White Potatoes** 20 -Lb. Bag 89c
FANCY FRESH TURNIPS . . . . lb. 23c RED POTATOES . . . . 10 lbs. 59c

RED JONATHAN APPLES 5 lbs. 59¢
SELECT CUCUMBERS OR RED RADISHES 3 for 29¢
ITALIAN PRUNE PLUMS 3 lbs. 39¢
FRESH CARROTS 2-lb. pkg. 29¢

INDIAN RIVER
New White Grapefruit 10 for 88¢

160 PIECES Yoo Hoo Candy Rolls bag 79¢
134 CT. POPEYE ASSORTED TREATS bag 99¢
145 FLEER'S DOUBLE BUBBLE bag 99¢
JUNIOR BUTTER FINGERS bag 59¢
34 CT. JUNIOR CLARK BARS bag 59¢
FUN SIZE MILKY WAY bag 79¢
120 CT. BRACH'S JUNIOR C'ramel Rolls bag 79¢

OPEN MON., TUES., WED. 'TIL 7 P.M.
THURS., FRI., SAT. 'TIL 8:30 P.M.

Cohen's
2301 ILLINOIS AVE.
876-8374
WHERE MA SAVES PA'S DOUGH
DON'T FORGET, DOUBLE STAMPS EVERY TUES.

"We Reserve the Right to Limit"
"NONE SOLD TO DEALERS"

TRI CITY GROCERY CO.
HOME OF JERSEY FARM BRANDS

SAVE!
MANHATTON 10¢ Off Label
COFFEE
FIRST CAN 2 lb. can 99¢
Additional Can $1.28

CRISCO OIL 38-oz. bot. 79¢
MUSSELMAN'S APPLE SAUCE 303 Can 17c | C.W. YELLOW CLING PEACHES No. 2½ Can 23c
C.W. APPLE SAUCE 303 Can 16c | DEL MONTE CLING PEACHES No. 2½ Can 29c
RAVIOLI Chef Boy-Ar-Dee BEEF 3 15-oz. cans $1.00
CHEF BOY-AR-DEE Spaghetti With Ground Beef 15½-Oz. Can 29c | TOMATO SOUP CAMPBELL'S No. 1 Can 11c
PORK 'N BEANS VAN CAMP'S No. 300 Can 15c | PORK 'N BEANS C.W. BRAND 8 300 Cans $1
CONTADINA Cook-Book SAUCES 4 No. 300 cans $1.00
FRESH CALIFORNIA DATES PITTED 10-Oz. Pkg. 49c | FRESH CALIFORNIA DATES UNPITTED 1½-Lb. Pkg. 79c
FRESH CALIFORNIA DATES PITTED 1-Lb. Pkg. 65c | FRESH CALIFORNIA DATES DICED 10-Oz. Pkg. 49c

NOTICE!
OUR VENICE AND GRANITE CITY STORES
Will Be OPEN
Every Sunday
From 10 A.M. 'til 6 P.M.

DAD'S ROOT BEER With Coupon 2 HALF GALS. 89¢
ULTRA-BRITE 7c Off TOOTH PASTE Large Size 75¢
SCOPE MOUTH WASH FAMILY SIZE $1.15
SCOPE MOUTH WASH MED. BOT. 59¢
Alka-Seltzer Plus 20-ct. pkg. 78¢
SALERNO SALTINES Royal Grahams 1-lb. Box 37c 14½-oz. 49c
SUNSHINE HI-HO BUTTER COOKIES 1-lb. Pkg. 47c 9-oz. 31c
WISK LIQUID DETERGENT with coupon HALF GAL. 96¢
BRAVO FLOOR WAX 22-oz. can 89¢

Libby's
Cream Style Golden Corn 5 303 cans $1
Catsup 20-oz. Bot. 33¢
Bartlett Halves Pears 2 No. 2½ cans 89¢
Sliced Beets 6 303 cans $1
CORN Whole Kernel GOLDEN 5 303 Cans $1.00
TOMATO SAUCE 10 8-oz. Cans $1.00

NESCAFE INSTANT COFFEE 10-oz. Jar $1.18
STALEY'S 5c Off WAFFLE SYRUP 24-oz. Bot. 48¢
SEASIDE BUTTER BEANS 7 303 Cans $1.00
MUSSELMAN ASPARAGUS in Cheese Sauce 300 Can 59¢
FRISKIES CUBES IN MAGIC SAUCE DRY DOG FOOD 5-lb. Bag 68¢

MRS. ALISON'S COOKIES
Tango, Striped Dainty, Nut Creme, Fudge Stick, Old Fashioned Macaroon or Old Fashioned Ice Oatmeal - - -
MIX OR MATCH YOUR CHOICE! 3 pkgs $1.00

Coronet BATHROOM TISSUES 4 2-roll pkgs. $1.00
Coronet 2-Ply Facial TISSUES 4 200-ct. pkgs. $1.00
VITALIS HAIR GROOM 4-oz. Bot. 79¢
Excedrin P.M. NEW! A Pain Reliever that Also Helps You Sleep
50-ct. Pkg. $1.14 30-ct. Pkg. 88¢

SAVE!
C&H SUGAR
FIRST BAG
5 lb. bag 37¢

ARMOUR'S VIENNA SAUSAGE 3 5-oz. cans 79¢
C.W. PRUNE JUICE 32-Oz. Bot. 49c | SUNSWEET PRUNE JUICE 32-Oz. Bot. 53c
SHELLED HALVES PECAN 10-Oz. Pkg. 98c | KELLOGG'S CORN FLAKES 18-Oz. Box 39c
BAKER'S CHOC. CHIPS with Coupon 2 12-oz. pkgs. 85¢
3c OFF—PAPER TOWELS CORONET Twin Pkg. 39c | BATHROOM TISSUES DELTA 4-Roll Pkg. 32c
PUPPY FOOD FRISKIES 1½-Lb. Pkg. 37c | DRY CAT FOOD FRISKIES 4-Lb. Pkg. 93c
PRESTONE ANTI-FREEZE gal. can $1.79
10c OFF LABEL—(POWDER) INSTANT FELS Giant Pkg. 77c | 2c OFF LABEL—CLEANSER DUTCH 2 14-Oz. Cans 31c
WINDOW CLEANER BO PEEP 12-Oz. Bot. 29c | TRI-CITY BLEACH Half Gal. 29c

SAVE!
Miracle Whip
qt. jar 35¢

Shop for GIFTS NOW
SAVE UP TO 50%
ON THE ITEMS SHOWN ON THESE TWO PAGES!

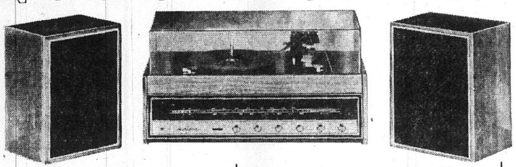

MIDLAND AM/FM MULTIPLEX RECEIVER
WITH SPEAKERS 'N MINI-CHANGER

Complete stereo receiver system includes two enclosed 6" speakers and mini-changer module made for Midland by BSR . . . all in beautiful walnut finish wood cabinetry. Up to 18 watts total music power. Built-in preamps for magnetic or ceramic phono. Connections for: Headphone/speaker, phono, auxiliary, antenna. Multiplex indicator light, back-lighted tinted dial. 4-speed changer intermixes 10", 12" records. Protected by styrene dust cover. SAVE 32%! NOW ONLY $88.88 WITH $25 IN GREEN TAPES

"TONEX" 10 Transistor RADIO
Easily carried anywhere, complete with ear phone, battery and carrying case. Black plastic, silver trim, 2¼-inch PM speaker with distortion free output circuit. SAVE 25%! NOW ONLY $3.99 WITH $10 PURCHASE

"West Bend" Automatic Coffee Maker
Controlled time - temperature brewing assures fine coffee flavor, then keeps it serving hot automatically. SAVE 33%! NOW ONLY $5.99 WITH $10.00 PURCHASE

Proctor-Silex IRON
STEAM & DRY
Visible water level fill avoids spilling. Plenty of steam for easier ironing. . SAVE 35%! NOW ONLY $6.49 WITH $10.00 PURCHASE

VAN WYCK Electric Portable MIXER
Light, easy to handle. Delivers 3 full speeds: low, medium and high. . . SAVE 40%! NOW ONLY $5.99 WITH $10 PURCHASE

"WARING" BLENDERS
Eight push buttons give you a special speed for every blending job. Solid State Circuitry for longer life and dependable action at any speed. 5-cup heat-resistant cloverleaf shaped glass container. . . Available in White, Avocado and Harvest Gold. SAVE 18%! NOW ONLY $17.99 WITH $10 PURCHASE

MUNSEY'S NEW POP CORN POPPER
3 QUART MODEL
With Electric Cord . . . Heat-resistant glass cover. . . . SAVE 40%! Now Only $2.99 WITH $10 PURCHASE

'Realtone' AM/FM RADIO
3-inch dynamic speaker. Direct dial tuning with built-in AM and FM antenna . . . . SAVE 35%! Now Only $12.99 WITH $10 PURCHASE

"LADY VANITY" Professional Type HAIR DRYER
For professional hair dryer results in the home. Four heat control positions: cool, low, medium, hot . . . off . . . SAVE 40%! NOW ONLY $14.99 With $10 Purchase

TARRYTOWN JUNIOR Grandfather Clock
With Swinging Pendulum
Suitable for living room, den, family room or dining area. . . 18½" high x 7" wide x 3½" deep. . . . SAVE 41%! Now Only $8.88 WITH $10 PURCHASE

NEW "LADY VANITY" Electric Hair Styler
Comes packed in its own carrying case with self-storing cord. . . . SAVE 30%! 20 HEATERS, 20 CURLERS NOW $13.99 WITH $10 PURCHASE

SUNBEAM LIGHTED DIAL WINK-A-WAKE Alarm Clock
Accurate alarm has wink-a-wake bar and lighted dial. . . SAVE 56%! Now Only $3.99 WITH $10 PURCHASE

The Econo-Size MUNSEY BAKER-BROILER
Prepares as big a variety of foods as the kitchen range . . . Warms rolls and coffee at the same time. . . . SAVE 40%! Now Only $8.99 WITH $10 PURCHASE

'Black Angus' 4-Slice TOASTER
Extra wide slots . . . ideal for rolls, muffins or homemade bread. Front control selector dial with 9 settings from light to dark. SAVE 50%! NOW ONLY $9.99 WITH $10 PURCHASE

"VA N WYCK" Electric CAN OPENER
Opens any size can, has a "Flip-Top" magnet to hold lid. . . . SAVE 38%! Only $4.99 WITH $10 PURCHASE

"FACES WEST" Lighted Makeup MIRROR
Extra large full face view from two jumbo 8" diameter mirrors, regular and magnified . . . SAVE 36%! NOW ONLY $8.88 WITH $10 PURCHASE

"JULIETTE" AM/FM CLOCK RADIO
Solid state instant sound, full feature telechron movement clock, high impact plastic cabinet, walnut grain front. . . . SAVE 35%! Now Only $19.99 WITH $10 PURCHASE

TRI-CITY GROC CO COUPON — WORTH 29¢ Toward Purchase — No Deposit—No Return DAD'S ROOT BEER 2 HALF GALS. 89¢ — WITH THIS COUPON — Expires Tues., Oct. 21.

TRI-CITY GROC CO COUPON — WORTH 10¢ Toward Purchase — ROYAL PUDDINGS COOK TYPE 3 Reg. Pkgs. 25¢ — WITH THIS COUPON — Expires Tues., Oct. 21.

TRI-CITY GROC CO COUPON — WORTH 30¢ Toward Purchase — Gillette—Super Stainless DOUBLE EDGED BLADES 10-ct. Pkg. 99¢ — WITH THIS COUPON — Expires Tues., Oct. 21.

TRI-CITY GROC CO COUPON — WORTH 45¢ Toward Purchase — WISK LIQUID DETERGENT HALF GAL. 96¢ — WITH THIS COUPON — Expires Tues., Oct. 21.

TRI-CITY GROC CO COUPON — WORTH 11¢ Toward Purchase — Sweetheart—Dishwashing LIQUID DETERGENT 2 22-oz. Bots. 59¢ — WITH THIS COUPON — Expires Tues., Oct. 21.

TRI-CITY GROC CO COUPON — WORTH 13¢ Toward Purchase — SWEETHEART FABRIC SOFTENER 64-oz. Bot. 49¢ — WITH THIS COUPON — Expires Tues., Oct. 21.

TRI-CITY GROC CO COUPON — WORTH 10¢ Toward Purchase — BISQUICK 40-oz. Pkg. 43¢ — WITH THIS COUPON — Expires Tues., Oct. 21.

TRI-CITY GROC CO COUPON — WORTH 13¢ Toward — BAKER'S CHOC. CHIPS 2 12-oz. Pkgs. 85¢ — WITH THIS COUPON — Expires Tues., Oct. 21.

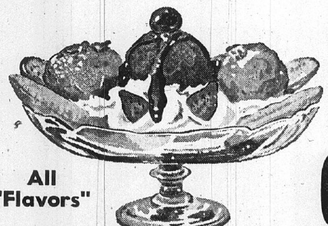

All "Flavors"

"HILLCREST" ICE CREAM

HALF GALLON **39c**

WITH COUPON 'N $5.00 PURCHASE

"We Reserve the Right to Limit"
"NONE SOLD TO DEALERS"

TRI CITY GROCERY CO.
HOME OF JERSEY FARM BRANDS

PILLSBURY "BATTER" CAKE MIXES 4 pkgs. $1.00

WITH 60c COUPON

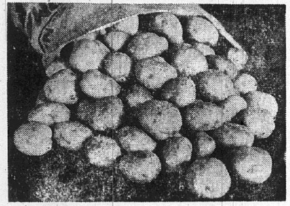

RED RIVER VALLEY Red Potatoes

U. S. No. 1 Grade "A"

20 lb. bag 89c

Home Grown Sweet POTATOES	3 lbs.	29c
Florida Pink Meat GRAPEFRUIT 48 Size	5 for	59c
Fresh "OCEAN SPRAY" CRANBERRIES	1-lb. cello	39c
New Northern Grown CABBAGE Solid Green Heads	lb.	10c
Fresh CARROTS	2 lb. cello	29c
Golden Ripe BANANAS	2 lbs.	25c

JONATHAN APPLES FROM MICHIGAN
BUSHEL $2.89

APPLES GOLDEN DELICIOUS or JONATHAN 4 lb. bag 49c

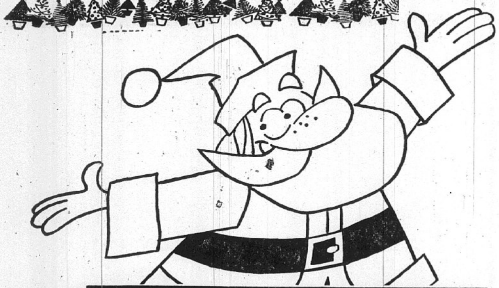

MIDLAND "PERSONAL 75"

12-Inch Portable Black 'n White

T.V.

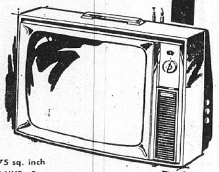

Sharp, bright pictures on big 75 sq. inch viewing area. All-channel VHF-UHF. Space-age solid state UHF tuner. Fine reception from a UHF loop and 40¼" telescoping VHF antenna. Earphone jack for private listening. Light 18-pound cabinet goes from room-to-room easily. Integral molded carrying handle. Handsomely styled in two-tone gray polystyrene. SAVE 30%.

NOW ONLY $69.99

WITH $25 IN "GREEN" TAPES

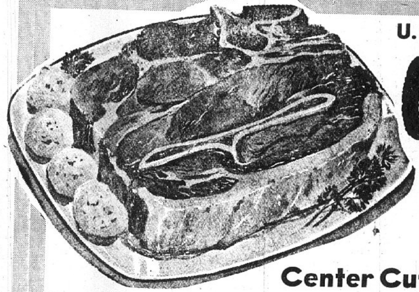

U. S. Gov't. Graded "Choice" Corn-Fed Beef

CHUCK ROAST

"BLADE CUTS" lb. 47c

Center Cuts lb. 55c

Shoulder Roast	U.S. Graded "Choice" PRACTICALLY BONELESS	lb. 69c
POT ROAST	U.S. Graded "Choice" 7-BONE CUT	lb. 65c
POT ROAST	U.S. Graded "Choice" BONELESS SHOULDER	lb. 89c

Swiss Steaks

U. S. Gov't. Graded 'Choice' Round Bone Shoulder lb. 79c

Jiffy Steaks	U.S. "Choice" BONELESS	lb. 99c
Cubed Steaks	"CHOICE"	lb. $1.29
Beef for Stew	"CHOICE" Boneless	lb. 79c
CHOPPED SIRLOIN	Made From "Choice" Beef	lb. 99c
Charcoal Steaks	"CHOICE" Boneless Shoulder	lb. 99c
Beef Shanks	"CHOICE" Fine For Soup	lb. 59c

FRESH LEAN Ground Beef

FAMILY PACK. 4 Lbs. or More
Ground Fresh Many Times Daily
To Insure Freshness . . . . . Lb. 59c

Ground Chuck	Fresh Lean Family Pack 3-lbs. or More	lb. 79c
BOCKWURST	FRESH FROM "HUNTER'S"	lb. 99c
Skinless Wieners	"Mayrose" 12-oz. pkg.	59c
Braunschweiger	"MAYROSE" By-The-Piece	lb. 59c
POLISH SAUSAGE	MICKLEBERRY	79c
HAM SALAD	Fresh Tasty	lb. 69c
LARGE BOLOGNA	HUNTER'S By-The-Piece	lb. 59c
PICKLE LOAF	MAYROSE SLICED	lb. 79c
HEAD CHEESE	MAYROSE SLICED	lb. 99c
COOKED SALAMI	HUNTER SLICED	lb. 89c

FRESH MEATY SPARERIBS SMALL SIZE
BAKE BOIL BARBECUE lb. 59c
Van Holten Sauerkraut 2 Lb. Bag 35c

Banquet Buffet Suppers
* Chicken 'n Dumplings or Beef Stew
With 30c Coupon 2 lb. pkg. 99c

SLICED BACON
Jersey Farm Thin or Thick Sliced
With 30c Coupon 2 lb. pkg. $1.59

• DAIRY FOODS!

C.W. American or Pimento SLICED CHEESE		8-oz. Pkg.	39c
BISCUITS	PILLSBURY TENDER FLAKE	8-oz. pkg.	21c
LONGHORN CHEESE	Kraft Sliced ½ Moon	16-oz. pkg.	99c
CRACKER BARREL	SHARP STIX	10-oz. pkg.	73c
ORANGE JUICE	KRAFT UNSWEETENED	half gal.	85c
BISCUITS	PILLSBURY REG. OR EXTRA LITE	3 8-oz. pkgs.	31c
BLUE BONNET	4c OFF Whipped MARGARINE	2 1-lb. pkgs.	59c

• FROZEN FOODS!

BANQUET All Varieties COOKING BAGS		4 5-oz. Pkgs.	$1.00
WAFFLES	TOASTY TREAT	4 5-oz. pkgs.	49c
DINNER	PATIO MEXICAN	16-oz. pkg.	59c
SANDWICHES	STEWART'S CHUCK WAGON	2 ct. pkg.	89c
PET	WHIPPED TOPPING	10-oz. ctn.	29c
PIE SHELLS	PET RITZ 9-INCH SIZE	5 ct. pkg.	79c
AWAKE	From BIRDS EYE	3 9-oz. cans	$1

TRI-CITY GROC CO COUPON — WORTH 30c Toward Purchase BANQUET BUFFET SUPPERS AS LISTED ABOVE 2 lb. pkg. 99c WITH THIS COUPON Expires Tues., Oct. 21.

TRI-CITY GROC CO COUPON — WORTH 30c Toward Purchase JERSEY FARM—SLICED BACON 2 lb. pkg. $1.59 WITH THIS COUPON Expires Tues., Oct. 21.

TRI-CITY GROC CO COUPON — WORTH 14c Toward Purchase JENO'S FROZEN SAUSAGE PIZZA 13-oz. pkg. 55c WITH THIS COUPON Expires Tues., Oct. 21.

TRI-CITY GROC CO COUPON — WORTH 11c Toward Purchase JERSEY FARM BROWN 'N SERVE ROLLS 2 12-ct. pkgs. 55c WITH THIS COUPON Expires Tues., Oct. 21.

TRI-CITY GROC CO COUPON — WORTH 28c Toward Purchase HORMEL CHILI WITH BEANS 3 15-oz. cans 89c WITH THIS COUPON Expires Tues., Oct. 21.

TRI-CITY GROC CO COUPON — WORTH 60c Toward Purchase PILLSBURY LAYER CAKE MIXES 4 pkgs. $1.00 WITH THIS COUPON Expires Tues., Oct. 21.

TRI-CITY GROC CO COUPON — WORTH 30c Toward Purchase Hillcrest ICE CREAM Half Gal. 39c WITH COUPON

LIMIT ONE coupon per customer with additional $5.00 or more purchase of meats, groceries or produce, not including cigarettes or any couponed items. Coupon expires Tuesday, October 21. Customer must pay sales tax involved.

LIGHTNING LOW DISCOUNT Kroger PRICES

NOW! MORE SLASHED PRICES

DISCOUNT

Copyright 1969 The Kroger Co.

Prices good at Kroger Stores only Wednesday, Oct. 15 thru Saturday Night, October 18, 1969

KROGER TENDERAY BRAND BEEF — US CHOICE

Tenderay takes the guesswork out of buying beef

U. S. Choice Tenderay

Boneless Steak Specials

Top Round Steak . . . . . lb. $1.35
Bottom Round Steak . . lb. $1.29
Sirloin Tip Steak . . . . lb. $1.39
Cube Steak . . . . lb. $1.59
Kansas City Steak . . . lb. $1.89
Boneless Rib Steak . . . lb. $1.39

Quarter
Sliced Ham . . . . lb. 75c

Mayrose Whole Buffet
Boneless Hams . . . . . . lb. $1.19
Half Ham lb. $1.25 — Sliced lb. $1.29

Krey Whole
Semi-Boneless Hams . . lb. 79c
Portion lb. 85c

Silver Platter Whole Fresh Picnic Style
Pork Roast . . . . lb. 59c
Sliced lb. 65c

Fryer Parts Sale

Breast . . . . lb. 69c
Leg & Thigh . . . . lb. 69c
Wings . . . . lb. 39c
Backs & Necks . . . . . . lb. 15c

U. S. Choice Tenderay Boneless Swiss Steak or
Round Steak
Lb. 98c
THIS WEEK'S DISCOUNT SPECIAL

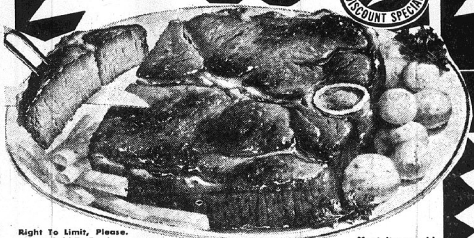

Right To Limit, Please. None Sold To Dealers

Meat items sold as advertised

U. S. Choice Tenderay Steak
T-Bone . . lb. $1.39
Porterhouse Steak lb. $1.49

U. S. Choice Tenderay
Rib Steak lb. 99c

U. S. Choice Tenderay Standing
Rump Roast lb. 95c

U. S. Choice Tenderay Sirloin
Tip Roast lb. $1.09

U. S. Choice Tenderay
Sirloin Steak
Lb. $1.19
THIS WEEK'S DISCOUNT SPECIAL

Bluebird, Mayrose, Krey
Full Shank Portion 5 - 7 lb. avg. Fresh or
Fully Cooked Hams
Lb. 49c
Shank Half or Butt Portion lb. 59c
THIS WEEK'S DISCOUNT SPECIAL

Boneless Beef Roast
U. S. Choice
Boston Roll
Lb. 99c

U. S. No. 1
Red or Russet Baking
Potatoes
20 Lb. Bag 99c
Regal Red 10-lb. bag 69c
THIS WEEK'S DISCOUNT SPECIAL

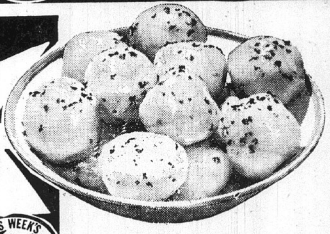

sunrise FRESH

Kroger Fruits and Vegetables are Guaranteed SUNRISE FRESH

Every package of Krogers Fresh Fruits and Vegetables, sealed by Kroger's Cris-Pak clear plastic film, must be Sunrise Fresh when you buy it. If you are not completely satisfied, Kroger will replace your item or refund your money.

SAVE (V-SL)
Personal Size Ivory . . . . . . 4 bars 22c
with coupon
Limit one coupon per customer
Expires Saturday Night, October 18, 1969
VALUABLE COUPON Kroger

SAVE
Softweve Bathroom Tissue 2 2-roll pkgs. 39c
with coupon
Limit one coupon per customer
Expires Saturday Night, October 18, 1969
VALUABLE COUPON Kroger

SAVE (V-SL)
This Coupon Good for 25c OFF towards the purchase of one 8-oz. jar KROGER FREEZE DRIED COFFEE
Limit one coupon per customer
Expires Saturday Night, October 18, 1969
VALUABLE COUPON Kroger

SAVE (V-SL)
This Coupon Good for 10c OFF towards the purchase of $1.00 or more KROGER SPICES
Limit one coupon per customer
Expires Saturday Night, October 18, 1969
VALUABLE COUPON Kroger

SAVE
This Coupon Good for 10c OFF Towards the purchase of one 1-lb. pkg. EDWARDS SAUSAGE
Expires Saturday Night, October 18, 1969
VALUABLE COUPON Kroger

SAVE
This Coupon Good for 20c OFF towards the purchase of one 2-lb. pkg. EDWARDS SAUSAGE
Expires Saturday Night, October 18, 1969
VALUABLE COUPON Kroger

G2 VALUABLE COUPON (1)
This Coupon Good For 50 Extra Top Value Stamps with purchase of Two 9-oz. cans HOME PRIDE AIR FRESHNER
Expires Saturday Night, October 18, 1969
L

G2 VALUABLE COUPON (2)
This Coupon Good for 25 Extra Top Value Stamps with purchase of one 1-lb. ctn. COLE SLAW or POTATO SALAD
Expires Saturday Night, October 18, 1969
L

G2 VALUABLE COUPON (3)
This Coupon Good for 50 Extra Top Value Stamps with purchase of one 12-ct. pkg. TWIN POPS, FUDGE BARS or ICE MILK BAR
Expires Saturday Night, October 18, 1969
L

G2 VALUABLE COUPON (4)
This Coupon Good for 50 Extra Top Value Stamps with purchase of 2 pkgs. SNACK CRACKERS
Expires Saturday Night, October 18, 1969
L

G2 VALUABLE COUPON (5)
This Coupon Good for 50 Extra Top Value Stamps with purchase of one 14-oz. bag BAG COOKIES
Expires Saturday Night, October 18, 1969
L

31 VALUABLE COUPON (6)
This Coupon Good For 50 Extra Top Value Stamps with purchase of any pkg. of REDFERN FROZEN PATTIES
Expires Saturday Night, October 18, 1969
L

21 VALUABLE COUPON (7)
This Coupon Good for 50 Extra Top Value Stamps with purchase of $2.00 or more FRESH FRUITS & VEGETABLES
Expires Saturday Night, October 18, 1969
L

21 VALUABLE COUPON (8)
This Coupon Good for 50 Extra Top Value Stamps with purchase of 2 pkgs. HOLLAND FLOWER BULBS
Expires Saturday Night, October 18, 1969
L

25 Extra Top Value Stamps with purchase of any pkg. of Pork Steaks or Pork Chops
No coupon necessary

200 Extra Top Value Stamps with purchase of one Mayrose Smoked Picnic
No coupon necessary

Florida Seedless White or Pink
Grapefruit . . . 5 lb. bag 79c

Washington Extra Fancy Red or Golden
Delicious Apples dozen 89c

Moonlight Grown
Fresh Mushrooms lb. 59c

U. S. Fancy
Jonathan Apples
4 -Lb. Bag 49c
Daffy Caramel Apples each 10c
THIS WEEK'S DISCOUNT SPECIAL

Snack Specials

Fresh Kroger Orange
Juice ½-gal. btl. 79c

Assorted Flavors Lo-Cal
Drinks . . 2 ½-gal. ctns. $1

Fishers In-Shell Roasted or Salted
Peanuts . . 2 Lb. bag 99c
12-oz. bag 49c

White or Yellow Popeye
Popcorn 2 Lb. bag 39c

Large Honeydew
Melons . . . each 79c

Mich. Mild Yellow
Onions . . . 3 Lb. bag 39c

Fresh
Broccoli . . . Large bunch 29c

Home Grown
Turnips . . 3 Lbs. 39c

Fresh Green
Cabbage . . . Lb. 10c

Fresh California Endive, Escarole or Romaine
Lettuce . . . head 19c

Salad Size
Avocados . 2 for 49c

Thck Walled Green
Peppers . . . each 10c

Dairy Products

Kroger Cottage
Cheese
2 -Lb. Ctn. 49c
Small or Large Curd

Buko
Cheese Spread . . 4 3½-oz. pkgs. $1

Kroger Skimmed or
Buttermilk . . 2 ½-gal. ctns. 79c

Chiffon
Ice Box Spread . . 3 8-oz. ctns. $1
Strawberry, Honey, Peanut or Cinnamon & Sugar

Eatmore Soft
Margarine . . . . 3 1-lb. ctns. $1

Homestyle or Buttermilk, Kroger
Biscuits . . 6 8-oz. cans 49c

Kroger
Sliced Cheese . . 2 8-oz. pkgs. 79c
American, Pimento, Sharp or Swiss

Frozen Foods

Minute Maid
Orange Juice
4 6-Oz. Cans 89c
12-oz. can 2 for 89c

Banquet
Cream Pies . . . 3 14-oz. pkgs. 79c

Sausage or Cheese
Johns Pizza . . 16-oz. pkg. 69c

Kroger Crinkle Cut
Potatoes . . 5 Lb. bag 89c

Mountain Top
Pumpkin Pie . . 37-oz. pkg. $1.03
Mince Pie 37-oz. pkg. $1.09

Kroger
Strawberries 2 1-lb. pkgs. 89c

Birds Eye Comb.
Vegetables . . . 3 pkgs. 89c
8-oz. Peas/Cream, 10-oz. Peas/Onions, Carrots/Sug. or 8-oz. Peas & Potatoes

Baked Foods

Kroger Buttermilk
Bread
4 20-Oz. Loaves $1

Kroger
Rye Bread . . 4 16-oz. loaves $1.09
Cottage, Black Forest or Regular

Country Oven King Size
Coffee Cake . 2 pkgs. 88c
Strawberry or Apricot

Kroger
Sandwich Buns 2 12-ct. pkgs. $1

Brown & Serve
Flake Rolls . . . 3 12-ct. pkgs. $1

Royal Viking
Pastries . . . . . . 8-ct. pkg. 59c
Cinnamon Twist or Schnecken

Country Oven
Donuts . . . . pkg. 29c
Cinnamon, Plain, Combination or Sugar

Health & Beauty Aids

Hard to Hold, Regular or Unscented Style
Hair Spray
13-Oz. Can 49c

Pacquin Medium or Normal
Hand Cream . . . . 67c value 49c

FREE Razor with purchase
Personna Blades . . 98c value 69c

Di-Gel Tablets . . 85c value 63c

Regular or Menthol
Rise Shave Cream $1.19 value 69c

Regular or Mint
Crest Toothpaste $1.75 value 59c

St. Joseph
Children Aspirin 39c value 26c

Halloween Treats

101 Count
Bubble Gum
69c Value 65c

24-ct. Pkg. Baby Ruth or
Clark Bars . . . 98c value 89c

24-ct. Pkg.
Butterfingers . . . 98c value 89c

101-ct. Peanut
Butter Kisses . . 69c value 65c

40-ct. Junior
Clark Bars . . . . 79c value 74c

13-oz. Pkg. Jelly Beans or 12-oz.
Candy Corn . . . . 29c value 26c

24-oz. pkg.
Jelly Beans . . . . 49c value 45c

Save Stamps and Cash
With Coupons Above

YOU CAN'T DO AS WELL

with LIGHTNING LOW PRICES

NOW OPEN ON
SUNDAY
10 A.M. to 6 P.M.

...PLUS TOP VALUE STAMPS

FREE! 12 x 24 GREAT ART MASTERPIECES THIS WEEK

8th Week Valuable Coupon
Good for one 12x24 Famous Art Reproduction
FREE
99c Value
with purchase of $5.00 or more excluding items prohibited by law
Coupon Valid Oct. 13 thru Oct. 18, 1969
Limit One Per Family
Kroger

COMPARE! these EVERYDAY LOW PRICES

Halves or Sliced
Contadina Peaches
No. 2½ Can 24c
Kroger Peaches No. 2½ can 23c

Kroger
Vac Pac Coffee
1st Can 2-Lb. Can 99c
2nd can $1.28

EVERYDAY DISCOUNT PRICE

Heinz Strained Baby Food ...... Jar 8c
Folger Coffee 1-lb. 76c

Miracle Whip
Qt. Jar 35c

Kroger Blue Carton
Lowfat Milk
3 ½-Gal. Ctns. $1

Avondale Flour ...... 5 Lb. bag 38c
Betty Crocker Cake Mix ...... pkg. 40c
Crisco Oil .... 48-oz. btl. 99c
Campbell Tomato Soup .... 1-lb. can 11c

Instant Coffee
Nescafe
10-oz. Jar 99c

Del Monte
Chunk Light Tuna
6½-oz. Can 28c
Kroger Chunk Tuna 6½-oz. can 27c

North Bay Grated Tuna ... ½-size can 25c
Spam ...... 12-oz. can 59c
Riceland Rice ... 12-oz. pkg. 13c
Kellogg Special K ... 11-oz. box 49c

Eatmore
Margarine
1-Lb. Roll 12c
Qtrs. lb. 16c

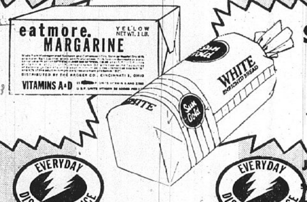

Sungold Bread
5 1-Lb. Loaves $1
1½-lb. Sandwich Bread 27c

Purina Dog Chow ... 10 Lb. bag $1.39
Tide ...... King size $1.33
Joy ...... 32-oz. size 79c
Sylvania 100 Watt Light Bulbs ... 2 bulbs 48c

Mrs. Tucker's
Cooking Oil
24-oz. Btl. 39c

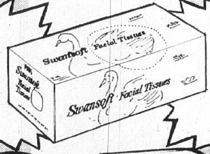

Swansoft 2 ply
Facial Tissue
5 200-ct. Boxes $1

Purex Bleach ... gal. 48c
Jell-O Gelatin ... 3-oz. pkg. 10c
Log Cabin Syrup ...... 12-oz. btl. 35c
Kraft French Dressing ... 12-oz. btl. 39c

Pet Frozen
Whipped Topping
Qt. Container 29c

C & H or
Colonial Sugar
1st Bag 5-Lb. Bag 37c
Kroger Sugar
1st Bag - 5-lb. bag 36c

EVERYDAY DISCOUNT PRICE

ANYWHERE ELSE!

FREE
Jumbo Roll w/coupon
Scott Towels
When you purchase one at reg. price with coupon & $5 purchase you get both for 36c

THIS WEEK'S DISCOUNT SPECIAL

Banquet Dinners
3 Pkgs. $1

THIS WEEK'S DISCOUNT SPECIAL

SAVE (V-SL)
FREE
Jumbo Roll Scott Towels with purchase of one Jumbo Roll at Reg. Price and $5.00 purchase. Limit one coupon per customer. Expires Saturday Night, October 18, 1969
VALUABLE COUPON Kroger

North Bay
Tuna
½-size Can 18c

Heinz
Great American Soups 4 14¾-oz. cans 89c
Libby's
Tomato Juice ..... 3 46-oz. cans 95c
Capt. Kidd Drink .... 4 46-oz. cans $1
Orange, Tropical Punch, Lemon-Orange or Grape
Sliced or Halves, Yellow Cling
Del Monte Peaches .. No. 2½ can 29c
75c Off
Detergent Tide ..... Home Laundry $3.13
15c Off
Liquid Joy .... 32-oz. btl. 59c
Luzianne Coffee .... 2 lb. can 99c
Country Oven Regular or
Honey Grahams .... 3 1-lb. pkgs. $1

Country Club
Ice Cream
½-gal. Ctn. 58c
Vanilla, Chocolate, Strawberry, Fudge Marble and Neapolitan

Lady Scott
Facial Tissue
2 200 Ct. Boxes 39c
with coupon

Freshlike
Vegetables
5 No. 306 Cans $1
Whole Kernel Corn, Sweet Peas, Cream Style Corn, French Sliced Green Beans, or Sliced Carrots.

Embassy
Salad Dressing
Qt. Jar 29c

SAVE (V-SL)
Gold Medal Flour ...... 25 lb. bag $1.99
with coupon. Limit one coupon per customer.
Expires Saturday Night, October 18, 1969
VALUABLE COUPON Kroger

Betty Crocker Cake Mixes .. 3 18-oz. pkgs. $1
Kroger Frozen Vegetables . 2 Lb. pkg. 49c
Cut Corn, Peas or Mixed Vegetables
Bush White or Gold Hominy 10 300 cans $1
4c Off Frosting Betty Crocker .. pkg. 37c
6½-oz. Fluffy, Chocolate, 4-oz. Creamy White, 14-oz. Dark Chocolate or 6½-oz. Angel Fluffy
Sunsweet Prune Juice .. 2 32-oz. btls. $1

Del Monte Pear Halves or Fruit Cocktail 2 2½ cans 89c
Instant Coffee Luzianne .... 6-oz. Jar 79c
Van Camp Pork & Beans 2 300 cans 29c
Fiddle Faddle 3 8-oz. pkg. $1
Shortening Crisco .. 3 Lb. can 79c
Hershey Sweet Chocolate Chips 2 12-oz. pkgs. $1

Gold Medal
Flour
25-Lb. Bag $1.99
with coupon

Heinz
Ketchup
2 20-Oz. Btls. 69c

SAVE (V-SL)
Lady Scott Facial Tissue 2 200-ct. boxes 39c
with coupon. Limit one coupon per customer.
Expires Saturday Night, October 18, 1969
VALUABLE COUPON Kroger

SAVE (V-SL)
Detergent Biz ...... 38-oz. pkg. 89c
with coupon
Limit one coupon per customer
Expires Saturday Night, October 18, 1969
VALUABLE COUPON Kroger

Kroger

Nameoki

MRS. HARRIET LOVINS
2332 O'Hare Avenue
877-6936

BRIDAL SHOWER FOR MISS DONNA HUTCHINGS

Miss Janet Belcher was hostess for a bridal shower in honor of Miss Donna Hutchings Tuesday evening in her parents' new home at 3164 Aubrey avenue.

Miss Hutchings is to marry Donald Wofford. She was assisted in opening her gifts by her cousin, Miss Carol Valencia.

The home was decorated in a wedding theme, and games were played.

Present were Miss Betty Brooks, Miss Carla Brooks, Miss Cindy Brooks, Mrs. Reatta Radeseld, Mrs. Bellie Riedle, Radseld Mrs. Billie Riedle, Mrs. Ewith Wofford, mother of the prospective groom, Mrs. Marlene Waggoner, Linda Hancock, Nancy Grote, Barbara Carter, Allene Grote, Mrs. Mary Hutchings, mother of the honoree, and Alice Hoffman, Betty Grote, Mary Grote, Betty Haug, Kathaline Wofford, Pam Wofford, Carolyn Randolph, Vivian Broadwater, Helen Randolph, Mrs. Wanda Belcher, mother of the hostess, and Marge Gran and Julia Gannon of St. Louis.

* * * *

PYTHIAN SISTERS OF CASCADE TEMPLE MEET

Pythian Sisters of Cascade Temple 216 met Tuesday night at the Knights of Pythias hall for their 59th anniversary party.

Presiding officer was Mrs. Ella McKittrick, most excellent chief. Visitors from East St. Louis introduced and given grand honors were Mrs. Carey Baker, grand junior; Mrs. Selma Vogt, past supreme representative; Mrs. Hazel Piper; and Mrs. Ada Adams. Mrs. Olivia Lehman, past supreme representative of the Granite City group, shared honors with the visitors.

Plans were made to hold a bazaar Nov. 18 at the lodge, starting at 8:30 a.m.

The Past Chiefs Association will meet at Mrs. McKittrick's home Monday for a luncheon.

Hostesses for the day, Mesdames Eva Arbogast, Christine Barron, Leola Arbogast, Ola Puhes and Olivia Lehman, served a luncheon. The tables were decorated with fall flowers. The next meeting will be at the hall Oct. 28.

* * * *

MISSIONARY SOCIETY CHOOSES OFFICERS

The Women's Missionary Society of Emmanuel Baptist Church met Tuesday night for election of officers and to plan activities for the month.

Two new members introduced were Mrs. Jackie Hooper and Mrs. Diane Branaman.

Mrs. Estella Lewis gave the program on "Witnessing"; assisting her were Mrs. Edna Stagner, Mrs. Wanda Davidson and Mrs. Betty McCaslin.

Mrs. Donna Covington closed the program with Scripture reading and the prayer calendar.

New officers elected were: president, Mrs. Edna Stagner; secretary, Mrs. Ann Hogan; and mission action chairman, Mrs. Betty McCaslin.

Plans were made to send a gift to a boy at the Carmi Children's Home, and a box to a serviceman in Vietnam. Volunteers will assist in providing transportation to hospitals in St. Louis in the coming month.

The associational quarterly WMO meeting will be held in Edwardsville with several members to attend. Others present were Mrs. Nancy Hon-
The next meeting will be Nov. 11 at the church.

West Granite

MRS. JUDY DeLORIA
2135 Illinois avenue
876-5980

A monthly building fund dinner was held in the church basement of the Dewey Avenue United Methodist Church Wednesday at 11:30 a.m. A fried chicken dinner was served with coffee and cake.

* * * *

The beginner Sunbeam class of the Second Baptist Church, 2101 Illinois avenue, met Sunday morning in the church. A missionary story of a Japanese boy was told by the leaders, Mrs. Judy Lupardus and Mrs. Betty Lewis. The children made Japanese lanterns and molded objects from clay, and refreshments were served to 16.

* * * *

Primary Sunbeams of the Second Baptist Church met Tuesday afternoon at the church with the leaders, Mr. and Mrs. Bob Lewis.

A study of Brazil was continued and additional Spanish words were taught to the class. Lewis told the story of the "Good Samaritan," and the class then enjoyed water painting. Refreshments were served to 12 members.

* * * *

MISSION GROUP MEETS

The Current Mission Groups of Second Baptist Church met Tuesday evening in the home of Mrs. Barbara Scardale of Bremen avenue.

The business meeting was conducted by Mrs. Carol Canady, co-chairman. Plans were made for a revival and a special project for shut-ins.

The program, "Unacclaimed Disciples," was led by Mrs. Betty Lewis. Those taking part were Mrs. Scarsdale, Mrs. Canaday, Mrs. Nadine Frith and Mrs. Terri Holt. Prayer was led by Mrs. Lewis.

Refreshments were served by the hostess. Others attending were Mrs. Arlene Smith, Mrs. Judy Lupardus, Mrs. Jardena Miller, Lynda Canady and Rodney Lupardus.

The next meeting will be held Nov. 11.

Madison

MRS. LENNA WILLIAMS
1638 Sixth Street
877-0317

DELRAY REBEKAHS WELCOME MEMBER

Mrs. Delores Vierling was introduced as a new member of the Delray 786 Rebekah lodge Tuesday evening at the Odd Fellows hall in Madison. Thirty members and four guests were present.

In appreciation of assistance given during her tenure in office, Mrs. Carrie Gresham, noble grand, presented gifts to the lodge officers.

Following a short business meeting conducted by Mrs. Gresham, a social hour was enjoyed.

THE
FARMERS
MARKET
23rd and Nameoki Rd. Granite City

POTATOES 10 lbs. 49c

CALIFORNIA ORANGES 3 Doz. $1.00

JONATHAN or GOLDEN DELICIOUS APPLES 10 Lbs. $1.00

TOMATOES 3 lbs. 89c

ONIONS 3 lbs. 25¢

EXTRA LARGE GREEN CELERY Stalk..... 10¢

WE NOW HAVE PUMPKINS
OPEN 9 A.M. 'TIL 7 P.M. -- 7 DAYS A WEEK

KOZYAK'S

It's world series time let's hope the best store (team)
lighting low discount prices and claim that nobody. bu
pricing mean low prices on some items and 30 to 100%
lb. and in their store (not advertised of course) they ch
stamps if they were willing to pay 52¢ a lb. more for fry

COMPARE LAST WEEK'S SCORE

	KOZYAK'S	K. STORE	SAVINGS AT KOZYAK
CHOICE T-BONE	lb. $1.29	lb. $1.83	54c lb.
CHOICE SIRLOIN	lb. $1.15	lb. $1.49	34c lb.
CHOICE ROUND BONELESS,	lb. $1.05	lb. $1.39	34c lb.
CENTER PORK CHOPS	lb. $1.29	lb. $1.45	16c lb.
PORK CUTLETS	lb. 88c	lb. 99c	11c lb.
HUNTER BOOK BACON	lb. 99c	lb. $1.09	10c lb.
FRYER BREASTS	lb. 55c	lb. 77c	22c lb.
FRYER THIGHS	lb. 49c	lb. 77c	28c lb.
QUICK CARVE HAM	lb. $1.15	lb. $1.19	4c lb.
2 lb. THICK BACON	2 lbs. $1.59	2 lbs. $2.09	50c pkg.
RED POTATOES	20 lbs. 99c	20 lbs. $1.39	40c pkg.
FLUFFO	3 lb. can 69c	3 lb. can 79c	10c can
ICE CREAM	½-gal. 55c	½-gal. 69c	14c ½-gal.
Manhattan Coffee	2 lbs. $1.29	2 lbs. $1.43	14c can
Pillsbury Brownie Mix	box 33c	box 52c	19c box

KOZYAK'S EMPLOYEES WILL NOT BE ASKED TO WORK ON SUNDAYS

KOZYAK'S HOME RUN SPECIAL
BREAD
REG. 28c TAYSTEE
5 LOAVES $1

COUPONS
If You Forget to Clip Your Coupons, Kozyak's Will Have Extra Copies of Our Ad So That Everyone Will Be Able to Buy the Coupon Items At Our Sale Price

COUPON
WORTH 10c Toward Purchase FUNNY FACE
Drink Mixes
30c Value
3 pkgs. 10¢
Coupon Expires Oct. 18, '69
KOZYAK'S

COUPON
BETTY CROCKER
CAKE MIXES
REG. $1.64 VALUE
4 pkgs. $1
WITH COUPON
Good Week of Oct. 13 to 18, '69
KOZYAK'S

COUPON
Pillsbury Extra Light
PANCAKE MIX
REG. 45c
2 lb. box 23¢
Coupon Expires Oct. 18, 69
KOZYAK'S

COUPON
Worth 40c Toward Purchase
BIZ
King size 79¢
$1.19 Value. Limit ? ?
Coupon Expires Oct. 18, '69
KOZYAK'S

COUPON
1 Complexion Bar of
SAFEGUARD
FREE
WITH THIS COUPON.
Offer Expires Oct. 18, '69
Limit 1 Free Bar Per Family.
Good Only at Kozyak's.
REG. 17c
KOZYAK'S

COUPON
Reg. $1.39 Value Without Coupon
OXYDOL
Giant size 99¢
LIMIT, PLEASE.
Coupon Expires Oct. 18, '69
KOZYAK'S

COUPON
Scott Towels
4 Reg. 39c Rolls $1
Coupon Expires Oct. 18, '69
KOZYAK'S

COUPON
SOFT WEAVE
Toilet Tissue
2 Reg. 31c 2 Roll pkgs. 39¢
Coupon Expires Oct. 18, '69
KOZYAK'S

Save $1.22 on 4 Pints of Regular 45c Pt.
LADY BORDEN ICE CREAM
EXTRA RICH YUMMY CHOCOLATE OR COFFEE
2 REG. 45c PINTS 29c
4 LIMIT

SAVE 64c BETTY CROCKER
CAKE MIXES
WITH COUPON
4 $1
REG. 41c BOXES
4 LIMIT

Thank You Canned Pudding
- BUTTERSCOTCH
- CHOCOLATE MINT
- LEMON-VANILLA
- RICE
- CHOCOLATE FUDGE

4 CANS $1
4 LIMIT

HOME RUN SPECIAL
ROLL BUTTER
1-lb. Roll 69c
1 LIMIT

SAVE 22c PILLSBURY
Pancake MIX
WITH COUPON
2 lb. box 23c

SAVE 40c KING SIZE
BIZ 79c
Reg. $1.19 With Coupon

Rich Tasty
Buttermilk
½ gal. 33c

FREE Bar Reg. 17¢
SAFEGUARD Complexion Soap
WITH COUPON

PILLSBURY FUNNY FACE
DRINK MIXES
3 pkgs. 10c
SAVE—REG. 20c—WITH COUPON

Save 40c King Size
OXYDOL 99c
REG. $1.39
WITH COUPON

Reg. $1.38
COFFEE
Manhattan Instant 10-oz. Jar
$1.19

SAVE 56c
SCOT TOWELS
WITH COUPON
4 $1.00
REG. 39c ROLLS

SAVE SOFT WEAVE
SOFT WEAVE
TOILET TISSUE
WITH COUPON
2 39c
REG. 31c 2-ROLL PKGS.

Crisco OIL
24-oz. Btl. 49c

wins!!! (more customers). We believe that the 'K' chain store that advertises
nobody beats 'K' store meats, have struck out!!! Does Lighting low discount
markup on many other items? Last week K advertised whole fryers at 27¢ a
arged 77¢ a lb. for fryer breast, legs and thighs. Their customers received 25 free
er parts than whole fryers. Was this an example of lighting low discount pricing?

KOZYAK'S HOME RUN SPECIAL!
OSCAR MAYER TINY LINK
PORK SAUSAGE lb. 69¢
(1 Limit—More Than 1 Pkg., lb. 88c)

POTATOES 20 lb. bag 69¢
No. 1 RUSSET BAKING (1-LIMIT)
ADVERTISED "K" Chain Lightning Low Discount Price 20-LB. BAG 99c SAVE 30c at KOZYAK'S

Beef at its Best!
BROIL - FRY - SWISS
CHOICE Chopped SIRLOIN 77c
3 to a Lb. Size (3 Lb. Limit)

REG. 85c MICKELBERRY ALL MEAT WIENERS 1-lb. pkg. 69c
OSCAR MAYER Regular or All Beef WIENERS — — lb. 79c

HUNTER SLICED BOILED HAM lb. $1.39
WHY PAY $1.09? HUNTER BOOK BACON lb. 88¢
WHY PAY $2.09? TOP OF MORNING Bacon 2 lb. $1.59
QUICK CARVE BONELESS HAMS WHOLE or SLICED - - lb. $1.15

BUDDIG DRIED BEEF 3 $1.00 Reg. 45c Pkg. (3 Limit)

100% BONELESS PORK ROAST 79c
Sliced 3 to 4 lb. pcs. lb. Pork Steaks

LETTUCE or CABBAGE 2 Heads for 49c
BANANAS lb. 10c
PLUMS lb. 17c
CELERY Giant 2½ Size 19¢
CARROTS OR SWEET POTATOES 3 lbs. 39c
Grapefruit 10 PINKS FOR 77c

U. S. Choice VEAL SALE 79c
REG. $1.19 SHOULDER Veal Chops or Roasts lb.
REG. $1.49 SMALL VEAL RIB CHOPS lb. 99¢
GROUND VEAL CUTLETS lb. 79¢
VEAL BREASTS lb. 59¢

CHECK THESE KOZYAK'S TIMELY HITS!
Campbell's Soup 3 CANS FOR 44c
CHICKEN • NOODLE • RICE
ZESTEE FAMOUS SALAD DRESSING QT. 34c
FRUIT PIES Pet Ritz CHERRY PEACH APPLE 3 FOR $1
REG. 37c MIRACLE MARGARINE 6-Stick pkg. 33c
HEINZ STRAINED BABY FOOD 10 jars 79c
KOTEX 2 Reg. Size Boxes 88¢

KOZYAK'S Home Run Specials!
R. F. ELBO MACARONI 10c
(2 Limit) 7-Oz. Pkg.
Reg. $1.49 Super Cleaner Miracle WHITE ½ gal. $1.29
Glacier Club ICE CREAM ½ gal. 55c

SOCIETY

MISS DENISE ANN MARITT. Her engagement to D. Kenneth Seitzer is announced by her parents, Rev. and Mrs. Eugene Maritt.

Seitzer-Maritt Engagement

Rev. and Mrs. Eugene Maritt, 2317 Wilson avenue, have just announced the engagement of their daughter, Miss Denise Ann Maritt, to D. Kenneth Seitzer, whose parents are Mr. and Mrs. Donald A. Seitzer, 2306 East 25th street.

The bride-elect attended the East St. Louis high school. Her fiance attended the Granite City high school and is presently serving a four-year enlistment in the U. S. Air Force as a medical specialist at the Aeromedical Staging Flight at Scott Air Force Base. Wedding plans have not been made.

DEPOT WIVES CLUB PLANS BAZAAR

The Officers and Civilian Wives club with 22 members toured the Busch brewery Wednesday morning and returned to the Officers Club at the Granite City Army Depot for a monthly luncheon.

Forty-five attended the luncheon and were served from tables decorated in a fall theme. The group discussed a Christmas bazaar to be held later this year.

The next executive board meeting is set for Nov. 3 at 9:30 a.m. in the La Granada room of the Officers Club.

ENTERTAIN HOUSE GUESTS

A recent guest in the home of Mr. and Mrs. John Petish, 3257 Carlson avenue, was Peter English, Earl of Foxdale from the Isle of Man, England. The visitor has just returned from South America where he was a consulting engineer for the General Electric Co. He has traveled etxensively throughout the world and recently completed work toward an additional degree in classical music research at the University of Prague, Czechoslovakia.

B&PW Week to Feature Motorcade and Style Show

Granite City Business and Professional Women's Club members, in observance of national B&PW Week, will entertain the state organization officers here Saturday starting with a motorcade at 7:30 a.m. and breakfast at 8 a.m. at the Bill Burns cafeteria.

State President Ivonne Bradley and other state officers are to be met at a point along Route 162 near Horseshoe Lake and escorted into Granite City. The state president is touring the entire state during B&PW week and the celebration of the B&PW 50th anniversary.

Reservations for the hour-long breakfast may be made with Mrs. Edna Kohlbrecher, 876-4595; and for participation in the motorcade, interested persons may call Maxine Grissman at 451-7730.

The schedule of B&PW Week events includes a Style Show at the Elks Lodge at 1:30 p.m. Sunday with prizes and refreshments. Members also are to attend the church of their choice Sunday.

On Monday, members will visit the city council session at the city hall at 8 p.m., and on Tuesday will visit the Madison County Historical Society museum, meeting at the local post office parking lot at 6:30 p.m.

On Wednesday, a bowling party will be held at 9:15 p.m. at Tri Mor Bowl, and next Thursday, the members will visit the Collinsville B&PW.

On Friday, Oct. 24, members will sponsor a party for senior citizens at 7:30 p.m. at The Anchorage, and on Saturday, Oct. 25, members will visit the Colonnades Nursing home at 1:30 p.m.

Proclamation

WHEREAS, working women consitute 26 million of the nation's working force, and are constantly striving to serve their communities, their states and their nation in civic and cultural programs, and

WHEREAS, major goals of business and professional women are to help create better conditions for business women through the study of social, educational, economic and political problems; to help them be of greater service to their community; to further friendship with women throughout the world, and

WHEREAS, all of us are proud of their leadership in these many fields of endeavor,

NOW, THEREFORE, we, the mayors of the Quad-Cities, do hereby proclaim Oct. 19-25 as "National Business Women's Week, sponsored by the National Federation of Business and Professional Women's Clubs, Inc., and urge all citizens in Granite City, all civic and fraternal groups, all educational associations, all news media and other community organizations to join in this salute to working women by encouraging and promoting the celebration of the achievements of all business and professional women as they contribute daily to our economic, civic and cultural purposes.

DONALD PARTNEY,
Mayor, Granite City
STEPHEN A. MAERAS,
Mayor, Madison
DR. JOHN E LEE,
Mayor, Venice

GOP SERVICE LEAGUE members with R. W. Griffith, Madison county state's attorney, at the mock trial staged last night in connection with a reception at the Tri-Mor Bowl. On left is Mrs. Peggy Dickey, vice-president, and program chairman, and on the right is Mrs. Jane Reese, League president.

Sp/5 Phillip Minner To Undergo Surgery

Army Specialist Five Phillip M. Minner, 22, son of Mr. and Mrs. Lowell Minner, 2637 Iowa street, will undergo corrective surgery for injuries, inflicted in an earlier accident, on Oct. 29, at Elemendorf Air Base, Anchorage, Alaska, his parents learned this week.

The local serviceman sustained the injuries when he hurt both legs during a parachute drop at Fort Gordon, Ga., last year. Extent of the surgery required to correct the damage is not yet known, Mrs. Minner said.

A radar maintenance specialist, Sp/5 Minner was assigned to Alaska on June 1, after graduating from the U. S. Army Air Defense School, at Fort Bliss, Tex. He is expected to remain at his current post until June 1972.

He is a 1965 graduate of Granite City high school and enlisted in the Army on Feb. 11, 1966.

With the soldier in Alaska, is his wife, the former Miss Linda Moser of Granite City, and the couple's 20-month-old son, Michael. The family resides at 226-B Sixth street, Anchorage, where friends may write the serviceman.

Mister DONUT
"We're making a batch right now!"
Mister Donut
OUR WAY OF SAYING THANKS!
This Coupon Worth 10c on Purchase of One Dozen
HONEY DEW DONUTS Reg. 89c NOW ONLY 79¢
This Offer Good thru Wed., Oct. 22
NAMEOKI ROAD AT MADISON AVENUE INTERSECTION
PHONE ORDERS—SAVE TIME PHONE 876-9427

Arlington Heights News

MRS. FAYE HESTER
64 Karen Drive
931-2415

AMY HESTER HONORED ON FIRST BIRTHDAY

Amy LeAnn Hester, only daughter of Mr. and Mrs. Lynn Hester, 64 Karen drive, was guest of honor at a birthday party given by her parents Sunday evening in celebration of her first birthday, which was Tuesday.

The refreshment table was centered with her birthday cake, which was decorated with yellow roses. The cake was flanked by two yellow candles in brass candlesticks.

She was presented with many gifts, and from her parents received a gold bracelet on which was inscribed her name.

Birthday cake and ice cream were served to Mrs. Gladys Gregory, paternal grandmother, Mr. and Mrs. Robert C. Bridges, maternal grandparents, and Mr. and Mrs. Robert Carbaugh and daughters, Sue Ellen and Beth Ann, Mrs. Sandy Ousley and daughter, Sherri Renae, Mr. and Mrs. Lacy Ricks, Mrs. Minnie Summer of Cadiz, Ky., and the honoree.

* * * *

SHARE BIRTHDAY HONORS

Mr. and Mrs. Grady Dodd, 2033 Illinois avenue, entertained in their home Sunday in observance of the birthdays of their grandsons, Michael Mercer and Steven Dodd.

Michael, son of Mr. and Mrs. Fred Mercer, 67 Karen drive, was five and Steven, son of Ed Dodd of the Illinois avenue address, was ten.

A Mexican dinner was served to the honorees and their parents and to Mr. and Mrs. Howard Stoppkotte, Miss Janet Stoppkotte and Miss Carol Rajewski, after which birthday cake and ice cream were enjoyed.

* * * *

LAKE TROOP MEETS

Brownie Troop 1156 of Lake school met Tuesday evening, with Shelly Pohlman presiding.

Brenda Hudson, secretary, called the roll. Present were Julie Adams, Dana Boner, Dana Buer, Shari Christ, Cindy Granger, Tammy Hanfelder, Brenda Hudson, Beverly Jones, Robin Larentz, Marsha Madison, Debra Nation, Shelly Pohlman, Lori Ramsey, Sharon Sackett, Barbara Seifried, Vickie Singleton, Roma Underwood, Janet Young and a new member, Melody Hand.

After the girls formed a Brownie ring, Shelly Pohlman led singing of Brownie songs.

Mrs. Mary Lou Hudson, leader, helped the girls with sponge painting of leaves. These will be used as covers for leaf booklets which will be made next week.

Mrs. Ruth Buer led the troop in a Halloween game, after which the meeting was dismissed by singing the Brownie good night song.

Assisting Mrs. Hudson and Mrs. Buer were Mrs. June Ramsey and Mrs. Charlene Pohlman.

TRAVELING BY AIR? CALL HOLIDAY SERVICE, 452-3131

Mitchell

MRS. LOIS WEEKS
128 Cynthia lane
931-1493

HONOR KAREN TOWNSEND WITH BRIDAL SHOWER

Miss Karen Sue Townsend, daughter of Mr. and Mrs. O. M. Townsend of Thorngate Farm road, who will become the bride of Wayne E. Williams on Nov. 8 at the First Baptist Church in Granite City, was complimented with a pre-wedding shower Sunday afternoon at the Kirkpatrick recreation hall.

Decorations were in blue and white, the colors to be used in the wedding.

Guests were the engaged couple's mothers, Mrs. Gerry Townsend and Mrs. Helen Williams, and Mesdames Mary Lou Carroll, Rose Yates, Dalene Williams, Clara Huber, Winnie Pointer, Rocille Dunn.

Mesdames Helen Million, Ruby Hartilen, Faye Summers, Lillian Ruegge, Betty Harvey, Ruth Dick, Peggy Browning, Maude Lowder, Joyce A. Harris, Joyce Arney, Scottie Arney, Betty Schertz, Dorothy Lakin and children, Mikki Cameron.

Mesdames Betty Warnecke and Mabel King, Misses Betty Ruegge, May Arney, Betty Dick, Twila and Lola Schertz, Marilyn Dunn, Wanda Jane Williams and Patty Townsend and the prospective groom, who was present to help open the gifts.

* * * *

Mr. and Mrs. James Schieb, 4929 Mueller avenue, entertained with a birthday dinner Sunday in honor of their daughter, Mrs. Marie Kostoff. Those present were the honoree's husband, Richard Kostoff, and Karen and Brenda Schieb and Norman Richter.

* * * *

Mrs. Mina Pfeiffer of Los Angeles, Calif., is visiting her son and daughter-in-law, Mr. and Mrs. Joseph Pfeiffer of Old Alton road.

* * * *

Mr. and Mrs. Jesse Lee Presley of Barkley street spent Sunday at Sikeston, Mo., visiting his sister, Mrs. Mildred Tidwell, who is very ill in a hospital.

* * * *

Mrs. Ruthanne Weeks and her mother, Mrs. Eunice Price, returned home Monday from Champaign, Ill., where they spent the weekend visiting Mrs. Virginia Smith and family.

GIRL SCOUT CAMPOUT

Girl Scout Troop 61 and its leader, Mrs. Sue Reinhardt and co-leaders, Mrs. Shirley Dyer and Mrs. Loretta Gaudette, returned Sunday from Camp Lakota, where they spent a two-day campout.

The girls made leaf prints and went on a two-mile hike.

Taking part were Margaret Carlille, Denise Castleman, Lora Dyer, Linda Dyer, Debby Jordan, Tammy Pence, Pamela Reinhardt, Sheri Scrum, Debby Staedt, Brenda Wimberly, Betty Whitsell, Kim Barr, Kathy Cortez, Brenda Cochran, Terry Dyer,, Catherine Flinn, Alberta Helton, Freda Laster, Pamela Leslie, JoAnn Onesky, Stephanie Winfield, Marvel Lee and Lorie Oliver.

* * * *

Mr. and Mrs. Horace Hastings of Marion, Ill., were Sunday visitors of Mr. and Mrs. Russell Oliver and family of Old Alton road.

* * * *

HOME FROM HAWAII

Miss Peggy Raymond of Chouteau avenue returned home Sunday from Hawaii, where she was on vacation for a week. She was accompanied by Miss Dorothy Vaccanti of Collinsville. While on the trip, they visited four different islands.

* * * *

SINGING PROGRAM

The Faith Chapel General Baptist Church at Springfield special singing program Satur- and Ashland streets will hold a day at 7:30 p.m. A trio and the McFarlan family will be guest singers. The public is being invited.

AWNINGS—G. C. GLASS CO.
18th & Edison, 877-5400

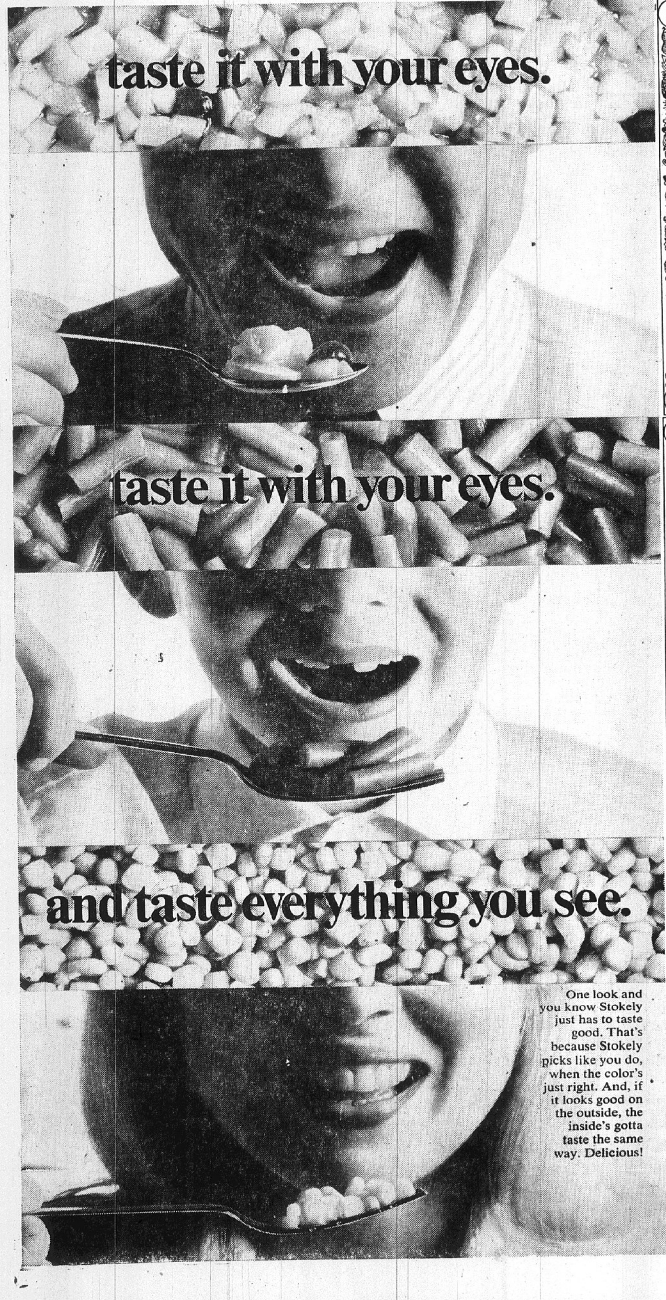

7¢ save 7¢ on Stokely's Fruit Cocktail
Stokely VAN CAMP'S Finest FRUIT COCKTAIL IN HEAVY SYRUP
MR. DEALER: You are authorized as our agent to allow 7¢ toward the purchase of 1 can of Stokely's Finest Fruit Cocktail (except 8 oz.).
MAIL THIS COUPON TO: Stokely-Van Camp, Inc., P.O. Box 163, Clinton, Iowa 52732. We will pay you 7¢ plus 3¢ handling for each coupon providing you have complied with the terms of this offer.
Invoices, proving purchase of sufficient stocks of our brands to cover coupons submitted must be shown upon request. Failure to do so at our option may void all coupons submitted. Coupons good only on brands specified and are non-transferable. Consumer must pay any sales tax involved. This offer void wherever taxed, restricted, or license required. Cash redemption value 1/20 of 1 cent. GH18
7¢ STORE COUPON 7¢

7¢ save 7¢ on Stokely's Green Beans
Stokely VAN CAMP'S Finest TENDER CUT GREEN BEANS
MR. DEALER: You are authorized as our agent to allow 7¢ toward the purchase of 1 can of any style Stokely's Finest Green Beans (except 8 oz.).
MAIL THIS COUPON TO: Stokely-Van Camp, Inc., P.O. Box 163, Clinton, Iowa 52732. We will pay you 7¢ plus 3¢ handling for each coupon providing you have complied with the terms of this offer.
Invoices, proving purchase of sufficient stocks of our brands to cover coupons submitted must be shown upon request. Failure to do so at our option may void all coupons submitted. Coupons good only on brands specified and are non-transferable. Consumer must pay any sales tax involved. This offer void wherever taxed, restricted, or license required. Cash redemption value 1/20 of 1 cent. GH18
7¢ STORE COUPON 7¢

7¢ save 7¢ on Stokely's Golden Corn
Stokely VAN CAMP'S Finest WHOLE KERNEL GOLDEN CORN
MR. DEALER: You are authorized as our agent to allow 7¢ toward the purchase of 1 can of Stokely's Finest Golden Corn (except 8 oz.).
MAIL THIS COUPON TO: Stokely-Van Camp, Inc., P.O. Box 163, Clinton, Iowa 52732. We will pay you 7¢ plus 3¢ handling for each coupon providing you have complied with the terms of this offer.
Invoices, proving purchase of sufficient stocks of our brands to cover coupons submitted must be shown upon request. Failure to do so at our option may void all coupons submitted. Coupons good only on brands specified and are non-transferable. Consumer must pay any sales tax involved. This offer void wherever taxed, restricted, or license required. Cash redemption value 1/20 of 1 cent. GH18
7¢ STORE COUPON 7¢

CLIP AND REDEEM THIS VALUABLE BONUS COUPON
NATIONAL 100 EXTRA EAGLE STAMPS
With Any NEW Prescription
Offer Expires Saturday, October 18th. G.C.1

NATIONAL FOOD STORES
3100 MADISON
Phone: 451-7795
Now You Can Have Your Prescriptions FILLED While You Grocery Shop at Low, Low Prices!
KARE DRUGS
We care for your family...
SAVE 10c ON 32c VALUE
SIMILAC OR ENFAMIL LIMIT 6 CANS 13-oz. size 22¢
SAVE $1.00 ON $2.49 VALUE
PALS VITAMINS WITH IRON CHILDREN'S CHEWABLES 60's $1.49
SAVE 60c ON $1.59
JERGEN'S HAND CREAM 11 1/4-oz. botl. 99¢
Save 50c on $1.07 Value
Sudden Beauty HAIR SPRAY 16-oz. can 57¢
KARE DRUGS Everyday Kare Low Price is 49c
Alka-Seltzer 25's 34¢
WITH THIS COUPON
Redeemable at Your Kare Drug. Offer Expires Saturday, October 18th, 1969. Limit One with this coupon. G.C.2
KARE DRUGS Everyday Low Price Is $1.19
Head & Shoulders Shampoo 4.3-oz. Tube 99¢
Redeemable at Your Kare Drug. Offer Expires Saturday, October 18th, 1969. Limit One with this coupon. G.C.3

We Reserve the Right to Limit Quantities
Schmidt's Bake Shop
FOR PARTY SNACKS, CALL US!
FRESH TASTY PASTRIES AND CAKES FOR ALL OCCASIONS
FOR YOUR SPECIAL Orders, Phone 451-9697
OUR WEEKEND SPECIAL! Delectable BUTTERMILK POUND CAKES 2-lb. loaf $1.39
— THURSDAY, OCT. 16TH ONLY —
Roman Apple Coffee Cakes... each 89¢
— FRIDAY, OCT. 17TH ONLY —
Candy Ring Coffee Cakes... each 84¢
— SATURDAY, OCT. 18TH ONLY —
Custard Filled Crumb Cakes each 89¢
PRICES GOOD THROUG SATURDAY, OCTOBER 18TH, 1969.

National's Dollar Days

NATIONAL FOOD STORES

And You Get Eagle Stamps !

SPECIAL APOLLO OFFER!
Get your Collector's Album of Moon Facts 16"x20" Full Color Picture of The Famous Astronauts and 16 Full Color Pictures of the Historical Flight to the Moon.

USDA CHOICE ROUND-UP

Yessiree, here's beef raised by men for men. Hearty, tender and juicy . . . it's U.S.D.A. Choice with than man-pleasing flavor. Show him you really know how to please a man. Serve him beef from the Big Sale at National!

U.S.D.A. CHOICE, CENTER CUT
Tender Rib Steaks Lb. 98¢

FRESH, LEAN
COUNTRY STYLE RIBS lb. 79¢

QUALITY CONTROLLED
HILLSIDE SLICED BACON lb. 89¢

FARM FRESH U.S.D.A. INSPECTED
LEG & THIGH QUARTERS lb. 45¢

U.S.D.A. INSPECTED, WHOLE or SPLIT
FARM FRESH BROILERS lb. 39¢

U.S.D.A. INSPECTED, FARM FRESH
FRYER BREAST QUARTERS lb. 39¢

TOP TASTE, MAX GERMAN, KREY BY THE PIECE
BRAUNSCHWEIGER lb. 59¢

U.S.D.A. INSPECTED, CRY-O-VAC PACKED, 4 TO 5 LB. AVG.
STEWING HENS lb. 49¢

U.S.D.A. CHOICE
CHUCK ROAST
FIRST CUTS Lb. 49¢

U.S.D.A. Choice, Hotel Style
Value-Way Trimmed
BONELESS STEAKS

SWISS STYLE SHOULDER	lb. 99¢
KANSAS CITY	lb. $1.89
RIB EYE STEAK	lb. $2.59
CUBE STEAKS	lb. $1.49
CHARCOAL STEAKS	lb. $1.49
BREAKFAST STEAKS	lb. $1.49

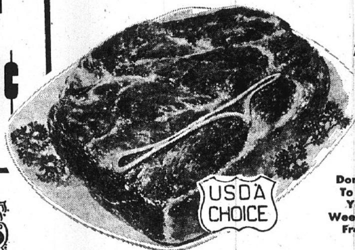

USDA Choice, Shoulder Round Bone
Swiss Style Steaks lb. 89¢

USDA Choice, Fine for Braising
Short Ribs of Beef lb. 59¢

USDA Choice, First thru 5th Rib, Standing
Rib Roast lb. 95¢
5th thru 7th Rib - lb. 89¢

USDA Choice, Value-Way Trimmed. Boneless
English Roast lb. 98¢

USDA Choice, Value-Way Trimmed, Arm or Chuck Boneless
Beef Roast lb. 98¢

USDA Choice Plate
Boiling Beef lb. 45¢

USDA Choice, In Units of 2 Lbs. or More, Boneless
Beef Stew lb. 89¢

USDA Choice, Blade Cuts
Chuck Steaks lb. 59¢
Center Cuts - lb. 69¢

USDA Choice. In Units of 2 Lbs. or More, Fresh
Ground Chuck lb. 79¢
Under 2 Pounds - lb. 85¢

USDA Inspected, Young, Tender
Sliced Beef Liver lb. 59¢

OSCAR MAYER MEATS

ALL MEAT WIENERS		lb. 89¢
ALL BEEF FRANKS		lb. 99¢
SANDWICH SPREAD	8-oz.	pkg. 55¢
BRAUNSCHWEIGER SPREAD	8-oz.	pkg. 55¢
BULK BREAKFAST LINKS		lb. $1.19

FREEZER QUEEN MEAT ENTREES
Sliced Beef, Sliced Chicken, Veal Parmigian, Salisbury Steak 2 lb. pkg. $1.19

U.S.D.A. INSPECTED, PICNIC STYLE, 6 - 8 lb. Avg.
Fresh Pork Roast Lb. 49¢

NATIONAL N. 1
50 EXTRA EAGLE STAMPS
WITH THIS COUPON
When You Purchase 2 Pounds or More
GROUND BEEF, CHUCK or ROUND
Offer Expires Sat., Oct. 18th, 1969

NATIONAL N. 2
50 EXTRA EAGLE STAMPS
WITH THIS COUPON
When you Purchase A 2-Lb. Pkg.
Top Taste Ranch Style
THICK SLICED BACON
Offer Expires Sat., Oct. 18th, 1969

NATIONAL N. 3
50 EXTRA EAGLE STAMPS
WITH THIS COUPON
When you Purchase 3 Pounds or More
ANY BONELESS BEEF ROAST
Offer Expires Sat., Oct. 18th, 1969

Don't Forget To Redeem Your 7th Week Coupons From Your Mailer

TOP TREAT
ICE CREAM Half Gallon 59¢

REFRESHING COLA
ROYAL CROWN 16-Oz. 8-Pack 69¢ Plus Deposit

FRESHIE
SHELLED PECANS 10-Oz. Pkg. 99¢

NATIONAL 4.
Special Folger's Coffee
WITH THIS COUPON
2-Lb. Can $1.29

Without Coupon $1.39
(coupon cash value: 1/20 of 1¢)
Good thru Sat., Oct. 18, 1969

National's "Dawn Dew Fresh" Produce!

Prices Good thru Saturday, October 18th

Firm, Red Ripe
TASTY TOMATOES 4-Pack carton 29¢

Extra Fancy Bosc or
BARTLETT PEARS lb. 29¢

Extra Large California
CELERY
You get it at savings at National . . . Select celery with crispy fresh flavor for your relish trays and dinners. It's the quality you'll be proud to serve.
Stalk 24¢

FIRST OF THE SEASON
NAVEL VARIETY
TEXAS LARGE SEEDLESS
100 SIZE
ORANGES
Doz. 69¢

FRESH FLORIDA, PLUMP, RIPE
GRAPEFRUIT
6 For 69¢

Tulips Bloom Next Spring
HOLLAND BULBS pkg. 79¢

Michigan, Medium Size
YELLOW ONIONS Lb. 10¢

Washington State's Finest Apples
RED DELICIOUS Lb. 29¢

Large, Plump, Fresh
GREEN PEPPERS Lb. 29¢

For Your Finest Salads
BIBB LETTUCE Lb. 49¢

California, Large Size
FRESH ARTICHOKES 5 for $1.00

Fancy Quality
FRESH MUSHROOMS Pint 39¢

U. S. No. 1 Quality, Northern
RUSSET POTATOES 10 Lb. cello bag 79¢

NATIONAL N. 4
25 EXTRA EAGLE STAMPS
With this coupon when you purchase
3 Pounds or More
FRESH APPLES
Offer expires Sat., Oct. 18th, 1969

FROZEN FOODS

Pet-Ritz Frozen
CREAM PIES 4 14-Oz. Pkgs. $1
Chocolate, Lemon, Banana, Neapolitan, Strawberry, Lime, Coconut

BIRDS EYE AWAKE 3 9-oz. cans $1.00

TOP TASTE
FROZEN WAFFLES 10 5-oz. pkgs. $1.00

TASTE O' SEA
SHRIMP DINNER Reg. pkg. 59¢

DAIRY VALUES

KRAFT'S
PARKAY MARGARINE 4 1-lb. pkgs. $1.00

TOP TASTE
SOFT MARGARINE 3 1-lb. pkgs. $1.00

TOP TASTE AMERICAN OR PIMENTO
CHEESE SLICES 12-oz. pkg. 59¢

NATIONAL N. 5
BALLARD BISCUITS 4 Reg. cans 29¢
With this coupon and a $1.50 Purchase, excluding liquors, tobaccos and fresh milk products.
Offer expires Sat., Oct. 18th, 1969

We reserve the right to limit

LIBBY'S PUMPKIN 303 cans
C and H POWDERED or
BROWN SUGAR 1-lb. boxes
ORCHARD FRESH
APPLESAUCE 303 cans
6 For $1

THANK YOU
PIE CHERRIES 303 cans
THREE DIAMONDS SLICED or
CRUSHED PINEAPPLE No. 2 cans
OCEAN SPRAY STRAINED OR WHOLE
CRANBERRY SAUCE 300 cans
4 For $1

ORCHARD FRESH - SLICES or HALVES
PEACHES 4 No. 2½ Cans **$1**

EASY TO FIX, KRAFT
MACARONI DINNER 5 7-Oz. Pkgs.

TOP TASTE ROLLS
BROWN & SERVE 4 Reg. Pkgs.
$1

NATCO COFFEE
2-Lb. Can 99¢
2nd Can $1.29

LIVER or HORSEMEAT
HILL'S DOG FOOD
5 14-oz. Cans $1.00

Sunshine Krispy
CRACKERS 3 1-Lb. boxes $1.00

Sunshine Cheez-its or
HI-HO CRACKERS 3 10-oz. pkgs. $1.00

Bucket Maraschino
CHERRIES 3 10-oz. jars $1.00

Hudson's Deep Tone
NAPKINS 3 boxes of 200 $1.00

TOP TASTE SLICED
WHITE BREAD
20-oz. Loaves
5 For $1

EAGLE STAMP CO.

COUPON
50 FREE EAGLE STAMPS
With Purchase of
2 THROW PILLOWS
EXPIRES SAT., OCT. 18

COUPON
50 FREE EAGLE STAMPS
With Purchase of
ROMAN APPLE COFFEE CAKE
Thursday October 16 Only 89¢
FROM OUR BAKERY DEPARTMENT
EXPIRES SAT., OCT. 18

PURE CANE SUGAR FROM HAWAII
C and H SUGAR 5 Lb. bag 49¢

CHEF BOY-AR-DEE MEATLESS
SPAGHETTI SAUCE 16-oz. glass 49¢

REGULAR, LIVER OR CHICKEN
STRONGHEART DOG FOOD 15¾-oz. can 9¢

CHEF BOY-AR-DEE
SPAGHETTI SAUCE With Ground Beef 16-oz. glass 49¢

PICKLE-O-PETE
BABY DILL PICKLES quart jar 59¢

FOR BREADING
GOLDEN DIPT 10-oz. box 39¢

FREE CANNON PREMIUM DISH TOWEL
BREEZE DETERGENT Giant pkg. 86¢

LIQUID
WISK DETERGENT Half gallon $1.43

SEMI-SWEET
NESTLES MORSELS 12-oz. pkg. 59¢

TOP TASTE STUFFED
MANZANILLA OLIVES 9-oz. btl. 59¢

TOP TASTE
GRAPE JAM or JELLY 20-oz. Jar 39¢

RUSSIAN or 1000 ISLAND
WISH-BONE DRESSING 3 8-oz. btls. $1.00

☆ SOCIETY ☆

Garden Club Guest Day

The Cloverview Garden Club held its annual guest day meeting Tuesday in the home of Mrs. George Knapp, 3309 Princeton drive.

An 11 o'clock brunch was served, after which Mrs. Robert McCauley, club president, welcomed the guests. They included Mrs. Earl Glenn, president of the Garden Study Club; Mrs. George Stearns and Mrs. August Theis, honorary members of the Cloverview Club.

Mrs. Richard Branding, Mrs. Kenneth Brokaw, Mrs. B. C. O'Neill, Mrs. John Lentz, Mrs. John Jenkins, Mrs. Fred Orr, Mrs. Charles Gandorla, Mrs. Leo Roman, and Miss Helen Heller all of the Cloverview Club, and other guests, Mrs. Don Hillmer, Mrs. John Harizal and Mrs. Stephen Gargac.

A large table decorated with candles was surrounded with assorted fruits, and two smaller tables held containers of match stick 'mums, all carrying out an autumn theme.

During the afternoon the group was entertained by Mrs. Irene Shea, an accredited master judge, who gave a program on "creativity in flower arranging." Four arrangements were made, showing abstract, free form, still life and one from the Japanese school of flower arranging. Mrs. Shea was assisted by her daughter, Mrs. Lenard Girard, of the Winstanley Garden club, of which Mrs. Shea is also a member.

The next regular meeting of the club will be Nov. 11 at the home of Mrs. William Bradley.

Maryville PTA Opens New Year

The Maryville school PTA held its first meeting of the fall Tuesday night, with President Guy Lahr presiding. Reports were given, and the budget for the year was read and approved.

Committee chairmen introduced were Mrs. Mary Stovall, membership; Mrs. Jerre Copper, ways and means; Kenneth Jones, program; Mrs. Ruth Hubbard, hospitality and yearbook; Principal Jack Mulach, health and safety; Mrs. Marian Hill, budget and finance; Mrs. Pat Uzunoff, savings stamps; Mrs. Charlotte Rickert, room mothers; Mrs. Eva Asher, historian; Mrs. Barbara Sherman, publicity; and Mrs. Ann Slate, legislation chairman.

The remainder of the meeting was a question-and-answer period on the ungraded system, with Principal Mulach in charge.

Refreshments were served by the PTA executive board.

"Open house" will be held at the school Nov. 18.

Washington PTA Opens Season

Washington School PTA met for the first regular meeting for the 1969-70 school year Monday night at the school with Mrs. Barbara Elmore, president, in charge.

Mrs. Elmore welcomed the members and guests, and Fred Noeth, principal, introduced the teachers. He later spoke on the policy of the school and answered questions of the parents concerning the operation of the school.

Fred Stille, a teacher, received the evening's prize.

Refreshments were served at the conclusion of the meeting in the school cafeteria.

Ann Rutledge Lodge Observes 25th Anniversary

Ann Rutledge Rebekah Lodge 47 celebrated the 25th anniversary of the institution of the lodge with a guest night party Monday evening. Collinsville, Madison and Granite City lodges were guests.

The hall was decorated in silver, and a tiered anniversary cake adorned the refreshment table, together with autumn flowers and foliage.

The station of the noble grand also held a surprise arrangement and each one present received a plaque with the Rebekah emblem.

Mrs. Clara Harbig, the first noble grand, gave a history of the institution in Oct. 14, 1944.

There are ten charter members now living, Mrs. Louisa Liefferig, Mrs. Elizabeth Morrison, Mrs. Harbig, Mrs. Vera Schillinger, Mrs. Anna Kunneman, Mrs. Marvel Clover, Mrs. Myrtle Fischer, Jack Robertson, John Schillinger and Louis Wille. Seven past noble grand's are deceased.

Seventy - five attended the meeting and remarks were made by a number of the guests. Mrs. Edna McKay was the presiding officer.

WSCS Reviews Institutions

The October meeting of the Women's Society of Christian Service of Niedringhaus United Methodist Church was held Tuesday evening in Wesley Hall.

Mrs. George Voegler led the devotional service and "self denial" gifts brought by the members were placed in a horn of plenty.

Institutions which are assisted by the offerings were reviewed by a panel which included Mrs. W. D. Piper, Mrs. Harold Briggs, Mrs. Robert Niepert, Mrs. Ruth Johnston, Miss Ella Ray Smith and Mrs. Ben Willtrout. Some of the projects are Red Bird Mission in Beverly, Ky., and Lessie Bates Davis Community Center in East St. Louis.

Foreign projects supported are in Brazil, Sierra Leon Congo, Sarawok, India, and Korea.

Mrs. Maurice Hemphill, president, commended the group for their interest in missions throughout the world.

The annual bazaar will be held Nov. 21. The theme this year will be "Christmas Lane" and tickets are now available for the luncheon and dinner.

Peace Circle, Miss Virginia Segar chairman, served refreshments after the meeting.

HOUSE GUESTS OF WEIRS

Mr. and Mrs. Seigle Weir, 2125 Benton street, have been entertaining in their home Mrs. Weir's brother and sister-in-law, Mr. and Mrs. R. C. Baczkiwicz of Seattle, Wash., and another sister-in-law, Mrs. Alex Baczkiewicz of Galatia, Ill. The visitors departed Tuesday for their homes after a week's visit here.

RETURN FROM ABROAD

Mr. and E. A. Karandjeff returned Monday evening from a tour of more than a fortnight to Hawaii, Hong Kong and Japan.

Lesche Literary Club Meets

Mrs. Henry George, 2622 Benton street, was hostess to the Lesche Literary Club Tuesday afternoon.

After a dessert course served to 18 members and a guest, Mrs. Gene Roberts, the meeting was called to order by the president, Mrs. Roswell Kleinschmidt. Mrs. Lee Stevens led the pledge to the flag and the club Collect.

Invitations were read to two reciprocity teas, one to be given by the Collinsville Woman's Club Nov. 4, and another to be given by the Alton Woman's Club Nov. 14.

The program for the day was given by Mrs. Eugene Schnipper. In keeping with the theme for the year, "Should Auld Acquaintance Be Forgot — British Isles," it consisted of a biography of Winston Churchill.

Also present were Mrs. John Gordon, Mrs. Floyd Henley, Mrs. Norman Holsinger, Mrs. George Holtzscher, Mrs. Leo Manoogian, Mrs. Roger McNeilly, Mrs. Bernard Miller, Mrs. Earl Miller, Mrs. Kipling Pellett, Mrs. Ronald Pennell, Mrs. Ernest Rouland, Mrs. James Stuart, Mrs. Ernest Veihl and Mrs. Russell West.

The next meeting will be held No. 11 in the home of Mrs. Veihl on Yale drive.

Leaves Studied By Garden Club

Thorngate Garden club members met Tuesday afternoon at the home of Mrs. Caroline Moser, 3109 Ash avenue. Mrs. Wanda Kincaid, president, was in charge and roll call was answered by each member presenting colored leaves.

Mrs. Thelma Williams and Mrs. Betty King were welcomed as new members.

Mrs. Beulah Miller reported that calendar books have been sold out, and an additional supply has been ordered. She then read a poem, "Autumn."

Program for the day was identification of the autumn leaves. The most common leaf was the hard maple.

Other members present were Mesdames Lillian Delps, Elizabeth Lavelle, Mary Markham, Pat Polley, Pearl Young, Clara Schillinger and Dorothy Staedt.

The Nov. 11 meeting will be at the home of Mrs. Delps, Rural Route Two. The program will be "Corsage Making," taught by Mrs. Markham.

Mrs. Ida Hanfelder, a member of the club, has been discharged from St. Elizabeth Hospital and is recuperating at her home on Thorngate drive, it was noted.

Hollywood-Andrews Photo

MARRIED RECENTLY. Mr. and Mrs. David W. Nicholson, whose wedding took place at St. John United Church of Christ. The bride is the former Marilyn Louise Bondegard, a daughter of Mr. and Mrs. John Bondegard of Oaklawn, Ill., former Granite Cityans. Mr. Nicholson's parents are E. E. Nicholson and Mrs. Wilburn Stroupe, both of Palatka, Fla.

Senior Citizens Plan Party

The Anchorage Senior Citizens held a pot luck luncheon and party Wednesday in the recreation room with about 75 members and a number of guests participating.

After the opening prayer, Mrs. Georgia Butler presided and announced several coming events, including a birthday party for 2 p.m. Oct. 22, and entertainment by the Granite City Business and Professional Women's Club Oct. 24.

The guests attending the meeting were Rev. and Mrs. Leroy Filby, Mrs. Eva Durham, Mr. and Mrs. Edgar Paddock, Mrs. Ellen Christy and Cleve Curtright, all members of the Kirkpatrick Homes Senior Citizens.

Holiday Events Being Planned

The regular meeting of Iota Psi Chapter of Beta Sigma Phi was held this week in the home of Marilyn Harris.

A Halloween costume party was held with members dressed to represent countries. Games were played and prizes awarded.

Plans were made for a Christmas party.

Supplies were distributed for the making of Christmas tree ornaments to be sold by the chapter.

Dessert was served to Mesdames Lois Mullen, Ursula Lackey, Pat Takmajian, Joyce Corey, Jo Ann Macios, Shirley Dietreich, Carol Cathey, Marty Herman, Pat Winters, Jo Ann Kalert, Barbara Painter, Dorothy Sinovic, Sally Stegelmeyer and Miss Jane Davis.

Eagles Auxiliary 41st Anniversary

A 41st anniversary party was held at a meeting of the Eagles Auxiliary of Aerie 1126 Tuesday evening at the hall, with the president, Mrs. Helen Frazier, presiding and 16 past presidents honored.

Mrs. Frazier called the meeting to order with an opening ceremony and welcomed back members who had been ill, Mrs. Viola Kiphart and Ruth Isam. Secretarial and financial reports were given by Mrs. Eleanor Hadley and Mrs. Leona Delaloye.

Also heard were reports from Mrs. Theresa Daigger, cancer fund chairman; ways and means, Mrs. Angie Buehler; and delinquency chairman, Mrs. Helen Lipchik. Mrs. Vera Hornyak, cancer chairman for 1969, was escorted and presented with a trophy for high contributions for District Eight. Mrs. Edna Wolfbrandt, Collinsville, past state president and regional cancer chairman made the presentation.

Honored with the past presidents were a charter member, Mrs. Mary Struttman of Nashville, Mich., Mrs. Frances Steinman, past state president, and Miss Sylvia Roy, state heart fund chairman. They were escorted and presented with anniversary gifts.

Mrs. Frazier announced that the auxiliary will sponsor a pot luck dinner and a "roaring 20s" party Oct. 18. The Eagleaires kitchen band will provide entertainment.

The Aerie will hold a dance Nov. 8 and proceeds will go to the Jimmy Durante fund.

Mrs. Marge Hall gave a report on the Fractured Follies Oct. 24-25. The meeting adjourned for a social hour and Miss Roy and Mrs. Bernice Johannigmeir received prizes.

Refreshments were served to 55 members by Mrs. Dolores Sanders, hospitality chairman, and Mrs. Daigger and Mrs. Johannigmeir, who also were in charge of the table appointments. A fall theme was used, with blue floral arrangements accented with foliage.

The next meeting will be Oct. 28 at the hall.

Question:
What can you get 19,000 copies of for $1.00?

Answer:
A 14-word Press-Record Want Ad

CIONKO'S
29th & Madison Ave. Granite City
Quality and Service at Reasonable Prices
Prices Good thru Oct. 18, 1969

U.S.D.A. Choice — Boneless
ROLLED RUMP or SIRLOIN TIP
ROAST LB. $1.18

U.S.D.A. Choice
T-BONE STEAK lb. $1.38

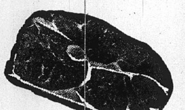

U.S.D.A. Choice
CENTER CUT
ROUND STEAK LB. 98c
BONELESS ROUND STEAK . . . . lb. $1.08

MAYROSE
SLICED BACON . . . 1-lb. pkg. 83c
MAYROSE ROLL
PORK SAUSAGE . . . 1-lb. roll 59c
MAYROSE
WIENERS . . . . 1-lb. pkg. 69c
HUNTER'S SLICED
COOKED SALAMI . . lb. 89c

U.S.D.A. Choice
SIRLOIN STEAK . . . lb. $1.18
U.S.D.A. Choice
SIRLOIN TIP STEAK - - - - - lb. $1.38

U.S.D.A. Choice
PIKES PEAK ROAST ---- lb. $1.08

CIONKO'S MKT. COUPON
8c OFF — PILLSBURY
PANCAKE MIX
2-LB. BOX 25¢ WITH COUPON ONLY
This Coupon Good Only at Cionko's Mkt. through Saturday, October 18, 1969

ALL-VEGETABLE SHORTENING
CRISCO
3-LB. CAN 69¢
LIMIT 1, PLEASE

MANHATTAN
COFFEE
1-Lb. Can 69c

Pevely
ICE CREAM --- HALF GAL. 79¢
AG Cream Style or W.K.
WHITE CORN 3 303 cans 59¢
4c OFF
BUD SYRUP --- 24-oz. Btl. 53¢
AG Mixed
VEGETABLES 3 303 cans 49¢

Betsy Ross
BREAD ---- 4 1-lb. Loaves $1.00
2c OFF—Facial Tissue
PUFFS ---- 4 200-ct. Boxes $1.00

Land O'Lakes
BUTTER ----- 1-lb. Ctn. 85¢
Limit 1, Please

ROXEY
DOG FOOD 1-Lb. Cans 3/27c
BEEF OR CHICKEN AND
Egg Noodles 16-Oz. Jars 2/79c
FRANCO-AMERICAN
Spaghetti-O's 15½-Oz. Cans 2/35c
KRAFT
Marshmallows 1-Lb. Pkg. 25c
AG
CATSUP 14-Oz. Btls. 3/69c
AG
Fruit Cocktail 303 Cans 4/$1
NORTHERN
Bathr'm Tissue 4-Roll Pkg. 39c
6c OFF—OPEN PIT
BBQ SAUCE 28-Oz. Btl. 59c

FROZEN FOOD BUYS
Ore-Ida Hash Brown
POTATOES . . . . . . 2 2-lb. bags 69c
Pet Ritz—9 Inch PIE SHELLS — 3 2 in pkgs. $1
Birdseye Quick Thaw Strawberries 3 10-oz. pkgs. $1

ICEBERG
LETTUCE Hd. 19c
Snow White
CAULIFLOWER . . . . head 29c
Long Green
CUCUMBERS . . . . . 2 for 19c
Salad Style
GREEN PEPPERS . . 2 for 19c
Garden Fresh
CARROTS . . . . 2 bchs. 25c

U.S. No. 1
RED Potatoes 10 lbs. 59c

WE RESERVE THE RIGHT TO LIMIT

UN Seven-Up Bottling Company has acquired UNother

The Seven-Up Bottling Company of St. Louis happily announces the acquisition of the Wagner Seven-Up Bottling Company of Madison, Illinois, on September 25, 1969.

To our friends east of the Mississippi, St. Louis Seven-Up looks forward to serving you. The clean, fresh taste of Seven-Up, the Uncola, will now be available in every shape and size container.

We're really UNvading our new territory so you can have all the advantages of two great Seven-Up Bottling Companies in UN.

Seven-Up Bottling Company
St. Louis, Missouri
Call Toll Free 345-4707

7up The Uncola

A&P

A&P Cares... About You!

A&P ATTACKS RISING COST OF LIVING

CHECK & COMPARE THESE LOW PRICES

Fresh, Meaty Medium Size

SPARERIBS 55¢ Lb.

A&P Super-Right MEAT

"SUPER RIGHT" QUALITY BEEF
ARM ROAST Lb. 78¢

"Super Right" Quality Beef
CHUCK ROAST
1st Cut 48¢ Lb.
Center Cut Lb. 58¢

BEEF CHUCK BONELESS ROAST Lb. 78¢

Chuck Steaks "Super Right" Quality Beef lb. 64¢

Swiss Steak Arm Cut Beef lb. 89¢
Ground Chuck "Super Right" Fresh Pkgs of 3 Lbs. or More lb. 79¢
Boneless Beef Strip Stew Meat lb. 99¢
Ground Beef 3-lbs. or More lb. 59¢

Del Monte French Style Green Beans 4 16 oz. Tins 99¢
Del Monte Catsup 4 14 oz. Btls. 99¢
Stewed Tomatoes Del Monte's Finest 4 16 oz. Tins 99¢
Del Monte Mixed Sweet Peas 4 16 oz. Tins 89¢
Chun King Divider Packs Four Varieties 43 oz. Tin 79¢
Coffee Creamer A&P 16-oz. Jar 65¢

COMPARE THIS PRICE!
U.S. No. 1 RUSSET POTATOES 10 Lbs. 59¢

INFLATION FIGHTER
U.S. No. 1 JONATHAN or GOLDEN DELICIOUS APPLES 7 Lb. Bag 77¢

Pork Chops 1/4 Pork Loin Cut Into Chops & Evenly Mixed lb. 89¢
Smoked Picnics 6 to 8 Lb. Avg. Whole Only lb. 45¢
Sliced Bacon Allgood Brand 1-lb. pkg. 89¢
Halibut Steaks Frozen Fresh Center Cut lb. 79¢

Firm Ripe Bananas lb. 15¢
New Crop Anjou Pears lb. 19¢
Jeno's Pizza Rolls Four Varieties 6 oz. Pkg. 69¢
Pet Ritz Pie Shells 9 inch Shells 2 in Pkg. 39¢
Downy Flake Frozen Waffles 12-oz. Pkg. 39¢
Costello's Frozen Dessert 1/2 Gal. Ctn 59¢

PLAID STAMPS

WHY PAY MORE
GLORY SPRAY FOAM RUG CLEANER 24 oz. Aerosol $1.49
SAVE 40¢
With This Coupon SAVE 40c GLORY Spray Foam Rug Cleaner 24 oz. Aerosol $1.49 With This Coupon Coupon Expires 10-18-69. A&P

DON'T MISS THIS!
DEL MONTE FRUIT COCKTAIL 4 16 oz. Tins 99¢ SAVE 21¢

DON'T MISS THIS!
DEL MONTE CREAM STYLE GOLDEN CORN 4 16 oz. Tins 89¢ SAVE 21¢

DON'T MISS THIS!
IONA SWEET PEAS 7 16-oz. cans $1 SAVE 17¢

Chicken Broth College Inn 2 13¾ oz. Tins 29¢
Ivory Bar Soap Large Bars 2 for 35¢
Camay Bar Soap Bath Size 2 5½ oz. Bars 37¢
Zest Bath Soap Bath Size 2 5 7/8 oz. Bars 47¢
Safeguard Bath Soap Bath Size 2 Bars for 47¢

Lava Bar Soap Regular Size 2 5 oz. Bars 31¢
Charmin Bath Tissue 4 Rolls in Pkg. 41¢
White Cloud Bath Tissue 2 Rolls in Pkg. 29¢
Puffs Facial Tissue 2 Boxes of 200's 59¢
Bounty Paper Towels JUMBO Rolls Ea 36¢

Hefty Can Liners 6 in Pkg. 49¢
Kotex Feminine Napkins 48 in BOX $1.29

Old Vienna Fiestas 8¾ oz. Pkg. 39¢

GILLETTE World Series Specials
Super Stainless Steel BLADES Pkg. of 10 $1.45
Adjustable RAZOR Each Only $1.79

CRISCO OIL 38 oz. Btl. 79¢

Special Low Price A&P 100% Colombian Coffee 1 Lb. Tin 79¢

NOW ON SALE
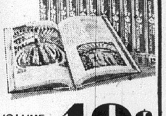
The Illustrated COLUMBIA ENCYCLOPEDIA VOLUME No. 1 49¢
a book a week thereafter at $1.99

JANE PARKER WHITE BREAD With BUTTERMILK 3 20-oz. loaves $1.00

BEAUTY SOFT JUMBO TOWELS .... 4 Big Rolls for $1

A&P EGG NOODLES 3 16-oz. pkgs. $1.00

DON'T SETTLE FOR LESS... A&P gives you everyday low, low prices plus Plaid® Stamps.

Prices Effective Thru Sat., Oct. 18, 1969
* Special Label Offer

Bi-Rite

Maryland BI-RITE SUPER Market

"House of Quality"
2205 PONTOON ROAD
Granite City, Illinois
EXTRA SAVINGS with EAGLE STAMPS

DOUBLE EAGLE STAMPS EVERY THURSDAY

OPEN DAILY 8 A.M. TO 9 P.M. 931-4144

THESE PRICES GOOD THROUGH
Tuesday, Oct. 21st

OPEN SUNDAYS 10 to 6

DELICATESSEN OPEN NOON TO 6 P.M.

SHOOT THE WORKS... its DOLLAR ROUND-UP!

KREY **BOLOGNA** lb. 59¢

Wafer Sliced **BOILED HAM** . . . lb. $1.29

U. S. Inspected - Whole

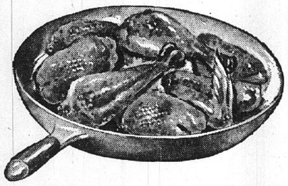

FRYERS lb. 29¢

FRESH PAN-READY
CUT-UP FRYERS . . . . lb. 33¢

Blue Bell BACON
1-Lb. Pkg. 79¢ · 2-Lb. Pkg. $1.56

Blue Bell WIENERS
1-lb. pkg. 65¢

FRESHLY GROUND
GROUND BEEF
Family Pack 5-lbs. or More lb. 59c

ONE DOLLAR SALE • ONE DOLLAR SALE • ONE DOLLAR SALE

$1:
- Blue Bell **BREAKFAST LINKS** lb.
- Our Own Homemade **PORK SAUSAGE** 3 lb.
- U.S.D.A. Choice **RIB STEAKS** . . . lb.

$1:
- U.S.D.A. Choice **CLUB STEAK** . . . . lb.
- Veal - Beef - Pork **HILBERG STEAK** 10 in pkg.
- Carl Buddig Smoked **SLICED BEEF, HAM or CORNED BEEF** — 3 pkgs

Item	Qty	Unit	Price
LIBBY'S HALVES OR SLICED **PEACHES** (Limit 4)	4	No 2½ cans	$1.00
RED ROBE **MARGARINE**	6	1-lb. ctns.	$1.00
CREST—ASSORTED FLAVORS **ICE CREAM**	2	half gals.	$1.00
PACKET **BUTTER MILK**	3	half gals.	$1.00
BI-RITE **BREAD**	6	1-lb. Loaves	$1.00
NO DEPOSIT BOTTLES **SHASTA SODA**	5	28-oz. Bottles	$1.00
PILLSBURY'S **Canned Biscuits**	10	10-ct. ctns.	$1.00

Item	Qty	Price
Hungry Jack CANNED BISCUITS	5 10-ct. Ctns.	$1.00
TOPMOST—REG. 31c CAKE MIXES	4 Pkgs.	$1.00
ARMOUR VIENNA SAUSAGE	4 5-Oz. Cans	$1.00
LIBBY'S CATSUP	5 14-Oz. Btls.	$1.00
LIBBY'S PUMPKIN	4 No. 2½ Cans	$1.00
KLEEN GUARD DUSTING AID OR FURNITURE POLISH	4 10-Oz. Cans	$1.00
SWEETEN IT WITH SUGARINE	2 12-Oz. Btls.	$1.00
SEALTEST YOGURT	5 8-Oz. Ctns.	$1.00
WELCH'S GRAPE JELLY	2 2-Lb. Jars	$1.00
ASSORTED FLAVORS JELL-O	10 3-Oz. Pkgs.	$1.00
ELIZABETH CAROLE—REG. 79c HAND & BODY LOTION	2 16-Oz. Btls.	$1.00

25c OFF LABEL **TIDE** King Size **$1.00**

Limit 1 with $5.00 Purchase

Manhattan or Old Judge **COFFEE** 2-lb. can **$1.00**

Limit 1 with $5.00 Purchase

FRESHLIKE VEGETABLES
- CUT GREEN BEANS
- WHOLE KERNEL CORN
- FRENCH STYLE GREEN BEANS
- SWEET PEAS

5 12-oz. cans $1.00

Item	Qty	Price
Hi-C Reg. 32c FRUIT DRINKS	4 46-oz. cans	$1.00
Gerber's Strained BABY FOOD	12 Jars	$1.00
Red Robe DOG FOOD	12 15½-oz. cans	$1.00

SKAGGS Reg. $1.09
Caeser's Salad
SALAD DRESSING 12-oz. btl. **$1.00**

SOLD ONLY AT MARYAND BI-RITE MARKET

★ FROZEN FOOD BUYS ★

Item	Qty	Price
Supermarket Reg. 2/59c STRAWBERRIES	5 10-oz. pkgs.	$1.00
Birds Eye Golden Glow SALAD MIX Reg. 21c	6 9-oz. pkgs.	$1.00
Birds Eye Reg. 39c Quick Thaw Fruits (Strawberries, Mixed Fruit, Raspberries, Peaches)	3 10-oz. pkgs.	$1.00
Banquet Reg. 29c COOKING BAGS	4 for	$1.00

USE THIS COUPON
1 COMPLEXION BAR OF
Safeguard Free (WITH THIS COUPON)

OFFER EXPIRES TUESDAY, OCT. 21
LIMIT ONE FREE COMPLEXION BAR PER FAMILY
GOOD ONLY AT MARYLAND MKT.
NORMAL RETAIL PRICE 17c PER COMPLEXION BAR
USE THIS COUPON

THURS. - FRI. - SAT.
DELICATESSEN

THURSDAY - FRIDAY - SATURDAY
JACK SALMON 4 For $1.00
MONDAY ONLY
REG. $1.14 HAM & BEANS lb. $1.00
WITH SLICE OF CORNBREAD WITH BUTTER
MONDAY AND TUESDAY
HAMBURGERS 4 For $1.00
REG. 29c FOOT LONG HOT DOGS 4 For $1.00
TUESDAY ONLY
PIES Only $1.00
REG. $1.29 APPLE, PEACH, PUMPKIN AND APPLE CRUMB
THIS WEEK ONLY
BAKED FRESH DAILY DONUTS 2 Doz. $1.00
REG. 2/39c HOT TAMALES 6 For $1.00

Item	Qty	Price
JUICE **ORANGES**	3 bags	$1.00
RED DELICIOUS **APPLES**	6 lbs.	$1.00
CHIQUITA **BANANAS**	6 lbs.	$1.00
RED RIPE **CRANBERRIES**	4 1-lb. pkgs.	$1.00

Snappin' Fresh **Green Beans** 4 lbs. $1.00
Fresh 'n Sweet **DATES** 3 lbs. $1.00
U. S. No. 1—Sweet **Potatoes** 6 lbs. $1

U. S. No. 1 Red **POTATOES** 20 lbs. 99¢
Cello **RADISHES** 3 cello pkgs. 29¢
Firm Heads **CABBAGE** 2 lbs. 29¢

★ POTPOURRI SHOP ★
Look What We Have for $1.00
Table Display of Gift & Novelty Items
Group of Flowers doz. $1
SELECTION OF Jewelry & Sewing Supplies
Beautiful Stationery Rack
PARTY SUPPLIES FOR EVERY OCCASION

$1.00 SALE - $1.00 SALE - $1.00 SALE

FRUIT BASKETS MADE TO ORDER $2.50 & UP

WE RESERVE RIGHT TO LIMIT

COOLER WEATHER MEANS BIGGER APPE

FALL FOOD SA

NOTICE!

We have been informed that chain stores in our area will be open on Sundays. Therefore, since our policy has been to meet any and all competition we RELUCTANTLY advise that starting this Sunday we will be open

10 a.m. to 6 p.m.

Open Every Morning 8 A.M.

Your Rainbow Stamp Store

Schermer's

Open Every Nite 'Til 9 P.M.

LEO AVERY STAN

12th and MADISON AVE. MADISON

LOOK— $300 JA

Last Week's $300 Winner, Ema Gobble, 2523 Edwards, Granite City

LEAN MEATY SPARE RIBS lb. 49c — Barrel Kraut lb. 19¢

Swift's Sweet Rasher SLICED BACON 1-lb. pkg. 69c

FRESH LEAN PORK STEAKS lb. 69c

CHICKEN FRIED STEAKS 5 for 99c

OSCAR MAYER BOLOGNA or MICKELBERRY'S BRAUNSCHWEIGER By the Piece lb. 49c

American Brand CHILI 1-lb. Roll 69c

TENDER BEEF STEAKS

RIB ... lb. 89¢ SIRLOIN lb. 99¢

Our Own Homemade PURE PORK SAUSAGE 3 lb. pkg. $1.45

Armour Star—Speedy Cut FULLY COOKED Boneless HAMS lb. 99c

SKIN ON JACK SALMON 3 lbs. 79¢

SKINNED JACK SALMON 2 lbs. 99¢

Halibut Steaks 1lb. pkgs. 69¢

★ TURKEY PARTS ★

LEGS & WINGS lb. 39¢

TAILS & NECKS lb. 19¢

FRYING CHICKEN BREAST QUARTERS .. 3 lbs. $1.00

HILBERG CONVENIENCE ITEMS

CHUCKWAGON STEAKS - DRUMSTICKS - VEAL STEAKS - PORK STEAKS - CATFISH - PERCH OR COD STEAKS

10 FOR $1.00

CORNISH ROCK HENS MEDALLION BRAND LARGE 20-OZ. SIZE 79c

WILDERNESS PIE FILLING 21-oz. Can 39c

Scot Towels 3 JUMBO ROLLS 89c

CHEF'S BEST — ALL FLAVORS ICE CREAM 2 ½ Gallons $1

FAIRMOUNT DIP-N-SNACK 3 8-Oz. Pkg. $1 — Cheese Dips, Taliano, Blue, French, Chive

Banquet POT PIES BEEF - TURKEY CHICKEN 6 8-oz. Pkgs. $1

Lucky Whip DESSERT TOPPING 2 4-oz. Pkgs. 79¢

BEACON BLANKETS

YOURS ONLY $1.39 EACH

6 LOVELY COLORS SELECT YOURS THIS WEEK

PLUS 1 FILLED RAINBOW STAMP BOOK

CHEF'S BEST—REG. OR DRIP GRIND COFFEE 2 lb. can 99¢ — LIMIT 1 WITH $5.00 PURCHASE

CHEF'S BEST BREAD 6 1-Lb. Loaves $1

HUNT'S—HALVES OR SLICES PEACHES 4 NO. 2½ CANS $1 — LIMIT 4 WITH $2.50 PURCHASE

Downy-Flake Toaster Ready WAFFLES 3 18-in boxes $1

FRESH—GRADE "A" MEDIUM COUNTRY EGGS doz. 49c

GHERE'S HONEY Comb or Clear 16-oz. Jar 43c

SHURFRESH CINNAMON ROLLS With ICING 4 9½-oz. Pkgs. $1

Chef's Best Half Moon Colby Longhorn CHEESE 1 lb. pkg. 79c

PARAMOUNT TAMALES or CHILI 3 15-oz. Cans $1.00

SUCARYL—NO CALORIES Food Sweetner 6-oz. Btl. 69c

ADAMS Corn Curls 1 lb. bag 39c

DIET DELIGHT—LOW CAL. PEARS 3 303 cans $1.00

PILGRIM HOT OR SWEET Pickled Peppers Qt. Jar 49c

AFT Transmission Fluid Qt. 27c

GARDEN CLUB SANDWICH SPREAD OR SALAD DRESSING Qt. Jar 29c

QUAKER MAID PERMANENT ANTI-FREEZE GAL. $1.19

Skippy PEANUT BUTTER 18-oz. Jar 59¢

Chef-Boy-Ar-Dee BEEF RAVIOLI 3 15-oz. Cans $1

100 EXTRA RAINBOW STAMPS TWIN PACK OR 1-LB. BAG CHEF'S POTATO CHIPS

ILLINOIS APPLES JONATHAN RED DELICIOUS GOLDEN DELICIOUS lb. 10c — BUSHEL $2.99

NORTHERN Red Potatoes 10 lb. bag 39¢ — 100-lb. bag $3.29

NORTHERN Yellow Onions ... lb.

GOLDEN RIPE BANANAS ...... lb.

LARGE GREEN CUKES .... each

10c

GREEN PEPPERS ... pan 49c

KRAUT CABBAGE 50 lb. bag $2.99

LARGE SELECTION OF Pumpkins, Gourds, Indian Corn, Cider, Indian Apples

CELLO CARROTS 2 1-LB. BAGS 15¢

Filcoff and Durell To be Honored

Boris Filcoff, C.L.U. of 1307 Iowa avenue, Madison and Frank E. Durell of Rural Route Two, members of the Granite City district office of John Hancock Mutual Life Insurance Co., will be honored as regional sales leaders, at a club conference at Tan-Ta-Ra Lake of the Ozarks on Oct. 31-Nov. 2.

The three-day conference will be attended by 116 company representatives. Filcoff, in addition to being a graduate of the Life Underwriter Training Council, has won the coveted national quality award for 21 consecutive years.

CALL YOUR REALTOR
MORRISS REALTY CO.
876-4400

Hurt in Bike Mishap

Thomas D. McCosky, 5, son of Mr. and Mrs. Thomas McCosky, 1241 Klein street, Venice, was admitted to the pediatrics department at St. Elizabeth Hospital at 6:45 p.m. Tuesday, after he fell from his bicycle, striking his head on the sidewalk. The youngster suffered a head bruise and underewent x-ray of the skull and spine before admittance.

Election Checks Ready

Checks for polling place judges who served in the September Con-Con delegate primary election in Granite City township now are available at the office of Township Supervisor Nelson Hagnauer, 1808 State street.

Fast Clip

Credit is so easy today that many people are trying to change the straight and narrow path into a four-lane highway.

Costs, Special Education Chief GC School Problems

The most serious problems of the Granite City school district center on special education and on cost and enrollment increases, in the opinion of school officials.

An annual report and application for recognition, prepared by the administrative staff and approved by the board Monday night, lists the chief problems as:

1. Providing facilities for special education.

2. Recruiting qualified personnel for special education.

3. Rapid growth of the school district.

4. Increased operational costs.

The lengthy report cites as recent improvements in the Granite City district:

Cooperative Program

1. Organization of a special education cooperation district (along with the Madison and Venice school systems).

2. Passage of a $4,750,000 bond issue to provide two elementary buildings, one junior high school, a four-classroom addition to the high school complex, and additional high school physical education facilities.

3. Passage of a 40-cent tax rate referendum.

4. Establishment of the position of pupil personnel services director.

5. Establishment of a state-supported demonstration center for gifted students.

$599 Cost Per Pupil

Financial facts listed for 1968 indicate a per capita cost of $599.17 in the district and $15,005 per capita wealth, with an education tax rate of $2.2684, building tax rate of 34.86 cents, total school tax rate of $3.129 and assessed valuation of $219,264,305.

The class organization is shown as K-6-3-3, representing kindergarten, the first six grades, three years of junior high school and three years of high school.

Facilities reported are 15 elementary schools, four junior high schools, a senior high school, an administrative office and a warehouse.

14,900 Enrolled

Enrollment is shown as 14,817 as of the sixth day of the new school term and since has topped the 14,900 level.

The figures do not include 68 pre-school children enrolled in federally - financed instruction here.

A breakdown of the 14,817 enrollment tally is as follows:

High school — 3084; handicapped 21, tenth graders 1283, eleventh 1007 and twelfth, 773.

Junior high schools — 3557 students; handicapped 26, seventh graders 1126, eighth 1178 and ninth, 1227.

Elementary — 8176; handicapped 72, kindergarten 1156, first graders 1230, second 1189, third 1196, fourth 1081, fifth 1146 and sixth graders, 1106.

"Yes" answers are given to the following questions:

Balance in Use of Time

Is a full-time kindergarten operated? Is a reasonable and desirable balance maintained in the time allotments of the different areas of the elementary school curriculum?

Are good and varied comprehensive programs — academic, technical and vocational—available for all youths of high school age? Does the district provide special programs for the gifted and for the handicapped?

Are services provided in audio-visual, instructional television, guidance, library, pupil transportation, health and school lunch? Does the district participate in and administer cooperative educational programs with other districts?

A listing of personnel shows 36 administrators, eight supervisors, 353 elementary teachers, 171 junior high teachers and 140 high school teachers.

210 Have Master Degrees

All professional staff members hold Illinois certificates valid for their assigned positions. Six have no college degrees, 492 have bachelor degrees and 210 have master degrees.

Supt. B. J. Davis is listed as having an all-grade supervisory certificate with three years in his present position and 12 years of administrative experience.

Affirmative answers also are submitted on these seven questions:

1. Does the board operate according to statutory requirements and the rules and regulations of the office of the superintendent of public instruction?

Utilize Written Policies

2. Has the board adopted written policies?

3. Does the board operate as its policies, rules and regulations provide?

4. Does the board hold the superintendent of schools responsible for the administration and supervision of the educational program?

5. Does the board carry general liability insurance?

6. Are the official minutes of the board on file in the office of the chief administrator?

7. Do the schools operate a minimum of five clock hours each school day except as provided by law?

South Venice

MRS. CHARLOTTE BILBREY
515 Fillmore Avenue
877-6346

BRIDAL SHOWER HONORS MISS JANE BUECHELE

Miss Jane Buechele was guest of honor Sunday at a bridal shower given by her sister, Mrs. Judy Modrusic; at the Lee Park recreation center.

Royal blue and white streamers decorated the hall and miniature brides adorned the food tables.

Miss Buechele was presented with many gifts and was assisted in opening them by her sister, Mrs. Frank Modrusic, and Mrs. Juanita Modrusic, Miss Barbara Modrusic and Miss Kathy Modrusic.

Games were played and prizes were awarded to the winners, followed by a luncheon served to the following guests:

Mesdames Catherine Buechele, mother of the bride-to-be, Nancy Gray, Frances Brown, Connie Ray, Josie Johnisee, Blondie Mangi, Dee Scaturro, Velma Shambro Mary Mangi, Rosemary Paterson.

Mesdames Marie Gray, Bernice Daniels, Joyce Daniels, Frances Mangi, Lil Mangi, Dee Parker, Kate Svezia, Rose Ponce, Ann Cicio, Rose Scaturro, Gloria Fields, Lena Ponce, Tillie McGarrahaan, Angie Udell, Mary Free and Angie Scaturro and Miss Mary Lou Shambro, all of Venice.

Mesdames Ginny Modrusic, mother of the prospective groom, and Fritzie Trotts, Julie Goclan, Sadie Mojick, Mary Modrusic, Blondie Dillon, Frances Zabotko, Mary Steiner, Sissy Pringle, Hazel Trotts, Marla McMurtrey and Ann Bialczak, all of Madison.

Mesdames Barbara McDonald, Louise Scaturro, Judy Modrusic, Dee Naglich, Lena Georgeff, Gertie Modrusic, Karen Pilch, Peggy Cochran, Nancy Johnson, Pat Modrusic, Margie Greenwald, Mary Bellue, Mary Baggette, Rose Candis, Theresa McGovern, Josie Miofsky.

Mesdames Delores Scaturro, Mary Tucker, Mary Lou Ohlendorf, Mary Scaturro, Jeannette Svoboda, Frances Naglich, Mandy Naglich, Margie Seibert, Linda Seibert, Edith Carpenter, Jane Wyatt and Lorraine Gonterman and Miss Marilyn Gonterman of Granite City.

Mrs. Marie Johnisee, Mrs. Edith Sitton and Miss Cathy Johnisee of Maryville.

Mrs. Elsie Hefton, Mrs. Carol Hefton, Mrs. Del Howard and Mrs. Joyce Hefton of Wood River.

Mrs. Carol Fricker of Belleville, Mrs. Margaret Lewis of Troy and Mrs. Sharon Schrock of Arthur, Ill.

Mesdames Susan Dorton, Telen McMannon, Kate Schimmer, Barbara Breeker, Laura Evans, Kate Marks, Leona Buechele, Frances Buechele, Theresa Buechele, Minnie Andres and Audrey Hanson, Miss Sandy Buechele, Linda Hanson and Pam Hanson of St. Louis.

Miss Buechele will become the bride of Andy Modrusic of Madison on Nov. 22 at St. Mark's Catholic Church in Venice.

* * * *

The Venice Social Club Auxiliary will sponsor a chili supper Saturday beginning at noon at the club, 717 Brown street.

* * * *

MARCE ANN SCHILLER MARKS SECOND BIRTHDAY

Mr. and Mrs. Thomas Schiller, 215 Abbott street, entertained Sunday with a buffet luncheon in honor of their daughter, Marce Ann, on her second birthday.

A birthday cake decorated in a circus theme centered the table and dinner was served to the following guests:

Mrs. Sophia Schiller, great-grandmother, Mrs. Mary Bisto, great-grandmother, Mr. and Mrs. Harold C. Koelker sr., Mrs. Marlene Boner, Mr. and Mrs. Nick Jackovich and children, Nicky, Timmy, Debbie and Greg.

Mr. and Mrs. Lawrence Heagy and children, Larry and Loretta, Donnie Phillips, Tony Keeney, Mr. and Mrs. Harold Koelker jr. and sons, Dee Dee, Jimmy and Stephen, Mr. and Mrs. Larry Williamson and sons, Lanny Ray and Kevin.

Mr. and Mrs. John Koelker and daughters, Kim and Valerie, Mr. and Mrs. Rich Mendez and children, Laurie and Rich, Mr. and Mrs. Ralph Cooper, Mark Koelker, Miss Niecey Koelker and Sister Marce, great-aunt of the honoree.

GO TO CHURCH ON SUNDAY

Campus Shuttle Bus Service is Extended

A free shuttle bus service, which links parking lots at Southern Illinois University-Southwestern campus to the central area of the campus, was extended into nightime hours, yesterday.

From 5:30 to 10:30 p.m., the bus will leave the central area on the hour and the half-hour. Service from 7:30 a.m. to 5:30 p.m. is on the quarter hour.

The Transportation Service office estimates 2500 passengers are using the shuttle service in a typical day.

Bend Road News

MRS. GEORGIA BORGER
877-2765

Mr. and Mrs. Frank Busler, 2806 West 20th street, and their son and daughter-in-law, Lance Cpl. and Mrs. Robert Thomason and son, Robert jr., of Oceanside, Calif., spent Sunday in Patterson, Ill., visiting Mr. and Mrs. Charles D. Thomason.

* * * *

Mr. and Mrs. Ray Barker of Mitchell and Don Crider and daughter, Shardon, were dinner guests Sunday evening in the home of Mr. and Mrs. Jerry Borger.

* * * *

Tom King of St. Louis, a member of the Horseshoe Lake Rod and Gun club, is convalescing at home following major surgery in a St. Louis hospital. Pvt. Jimmy King, son of Mr. and Mrs. Tom King, graduated last week from Army basic training at Fort Ord, Calif., and left this week for his new duty station, Fort Lee, Va.

* * * *

GUN CLUB HOBO PICNIC

The Horseshoe Lake Rod and Gun club held a hobo picnic on the club grounds Sunday. Members dressed appropriately and entertainment was presented by the members.

* * * *

Ira Wall and his son, Jack Wall, of Doniphan, Mo., are visiting relatives and friends here. Ira Wall is a guest of his daughter and son-in-law, Mr. and Mrs. Jennings Stagsdill of Madison. Jack Wall is a guest in the home of his sister and brother-in-law, Mr. and Mrs. Glen Lowe of Granite City.

* * * *

GUESTS FROM EAST

Mr. and Mrs. Charles Percy of Granite City are entertaining out-of-town visitors in their home. They are Mr. and Mrs. Paul Percy of Tarboro, N. Car.

On Tuesday evening the Percys held a dinner in their home. Besides the Paul Percys, guests were Mr. and Mrs. Renault Williams and daughter, Cathy, of Rode avenue.

* * * *

ATTEND FUNERAL

Mr. and Mrs. Renault Williams and their daughter, Cathy, 4045 Rode avenue, were in Springfield, Ill., for the weekend to attend the funeral of her cousin.

* * * *

Mrs. Jackie Dickinson and daughters, Vivian, Janet, Vicki, Lisa and Sherry, spent Tuesday in Cahokia visiting her sister, Mrs. Yonne Grissom and children.

* * * *

Don Brendly and son, Donnie, of Springfield, Ill., were weekend visitors in the home of Mr. and Mrs. Vernon Dickinson and family, 910 Bend road.

* * * *

Daniel Adams returned home Sunday evening from a weekend trip to Licking, Mo., where he visited relatives.

HOST CLEANS CARPETS WITHOUT WATER. FEDER & HUBER FURN., 1908 STATE

You Are Invited
If You Have No Church
To Attend
First United
Presbyterian Church
At 22nd and Delmar Ave.,
Granite City, Ill.
This Sunday
Two Worship Services—
8:30 A.M. and 11:00 A.M.
Sunday Church School 9:40 A.M.
David Bruce Maxton, Pastor

EAGLE STAMPS
DOUBLE EAGLE STAMPS ON TUESDAY
DANIEL CLEANERS
1830 STATE ST. 877-0407
Extra CASH Savings

FITTER'S THRIFT MKT.
4055 PONTOON RD.
Across Street from Schermer XL Hardware
HOURS
Mon., Tues., Wed., 8 A.M. to 7 P.M.
Thurs., Fri., Sat., 9 A.M. to 8 P.M.
WE GIVE AND REDEEM EAGLE STAMPS
DOUBLE STAMPS ON WEDNESDAY

SLICED LUNCHEON MEATS
Hunter Bologna . . . lb. 69c
Hunter Cooked Salami lb. 89c
MAYROSE Spiced Luncheon . . lb. 89c
Hunter Pickle & Pimiento lb. 89c

WIN GROCERIES...
5 WINNERS EACH WEEK
YOU CAN WIN GROCERIES IN THE EQUIVALENT OF YOUR CASH REGISTER RECEIPTS! IT'S EASY! ASK FOR DETAILS AT STORE.
LAST WEEK'S WINNERS:
Phyliss Polly, Charles Wallace, Dorothy Larkin, Dorothy Selph, Alta Brimer

BANQUET APPLE, CHERRY, PEACH FROZEN PIES . . . . 3 20-oz. pies 89c
TIP-TOP—REGULAR 37c BROWN 'n SERVES . . . 4 pkgs. $1
TIP-TOP—REGULAR 28c BREAD . . . . . 5 16-oz. loaves $1
PACIFIC ISLE—SLICED, CRUSHED, TID-BITS PINEAPPLE REGULAR 35c 4 No. 2 cans $1
KRAFT PIMIENTO SWISS SALAMI CHEESE SINGLES . . . 12-oz. pkg. 63c
SUPERMARKET FROZEN FRENCH FRIES . . . 16-oz. box 19c
KRAFT MACARONI DINNERS . . . 7½-oz. pkg. 20c
KELLOGG'S CROUTETTES . . . 2 7-oz. boxes 68c
RED ROBE TOMATOES . . . 3 303 cans 68c
INDIAN SUMMER—CHERRY, GRAPE—APPLE CIDER . . . half gal. 69c
SUNSHINE KRISPY CRACKERS . . . 1-lb. box 35c
RED ROBE CHEESE SPREAD . . . 2-lb. box 59c
TOPMOST FROZEN ORANGE JUICE . . . 5 6-oz. cans 98c
LEMONADE . . . 5 6-oz. cans 49c
YELLOW POP CORN . . . 2-lb. bag 25c

FREEZER BEEF—Wrapped the Way You Want It.
U.S.D.A. CHOICE SIDES lb. 63c HINDS lb. 69c

SWEETHEART—REG. 79c
Ice Cream
Assorted Flavors
2 HALF GALS. $1.00

Topmost EGG NOODLES Med.-Wide-Fine 12-oz. pkg. 25¢
Welch's GRAPE JELLY 2 2-lb. jars 98¢
BOTTOM or TOP of ROUND BONELESS BEEF ROAST lb. 98¢

ED'S CORNER: THE BOSS'S BEST BUYS!
Red Robe Margarine 6 1-lb. pkgs. 99¢
U.S.D.A. Choice Soup Meat lb. 35c
Topmost—Halves or Sliced PEACHES IN HEAVY SYRUP 3 No. 2½ cans 89c

U.S.D.A.—8 to 14 Lb. Avg. HEN TURKEYS LB. 39c
FIRST CUT PORK CHOPS
OR WHOLE OR HALF PORK LOINS Lb. 69c
FRESH CALLA STYLE PORK ROAST LB. 39c
Home Made (Our Own Special Seasoning) PURE PORK SAUSAGE . . . . . 3-lb. pkg. $1.45
ROPE STYLE SAUSAGE . . . . . lb. 69c
Mickelberry's Smoked Jowl lb. 39¢ SLICED . . . . lb. 49c
Top O' Morn Sliced Bacon lb. 69¢ REG. 89c
LEAN Pork Cutlets lb. 69¢

FAMILY PACK — 4 LBS. OR MORE
Pig FEET or TAILS lb. 29c Single lb. 39c
Quartered Loin PORK CHOPS lb. 75c Single lb. 89c
Freshly Ground Ground Beef . lb. 59c Single lb. 73c
Lean Meaty PORK STEAKS lb. 79c Single lb. 89c
Meaty NECK BONES . lb. 21c Single lb. 29c

C&H SUGAR 5-lb. bag 38c 2ND BAG 48c
Cardinal Reg. 59c Potato Chips Twin Pack 49c
Aro-Dressel French Onion, French Chive SOUR CREAM DIP 3 8-oz. Ctns. 98¢
U. S. NO. 1 RED POTATOES LB. 5c
Tokay GRAPES . . . . . lb. 19¢
Medium Dry ONIONS . . . . lb. 10¢
MIX or MATCH 10 for 99¢
RADISHES ea.
CUCUMBERS ea.
GREEN PEPPERS ea.
FRESH TOMATOES ea.

EARLY BIRD SALE!
MEN'S Sweater Combo's
100% Acrilic, full-fashioned washable Cardigan and matching short-sleeve Mock Turtle Sweater Shirt. Gold, Blue, Avocado. Sizes S, M, L, XL.
COMPARE AT $20.00
$12.88 For The Set

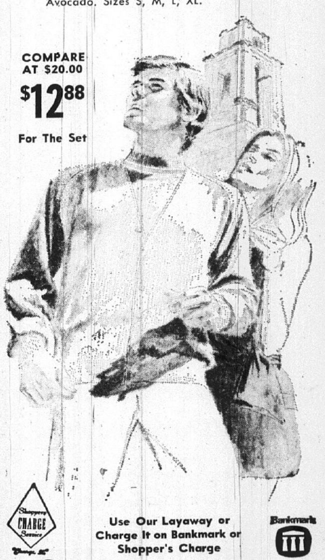

Shoppers CHARGE Service
Use Our Layaway or Charge It on Bankmark or Shopper's Charge
Bankmark
1910 Delmar
SCHERMER'S MEN'S & BOYS' SHOP
IN DOWNTOWN GRANITE CITY

Press-Record

YOUTH FOCUS

Deans College Enrollment Grows At Local Campus

Enrollment in the Deans College, an experimental program for outstanding students which began 22 months ago at Southern Illinois University-Southwestern, has grown from a small handful of students to 196, including 58 entering freshmen. Seven of the freshmen are from Granite City.

They are Christopher Hamilos, Linda Hatscher, Thomas Hildebrand, Kathleen Moran, Michael Tellor, Robert Thurau and Raelene Wenzel.

Students selected for the Deans College must complete 192 quarter hours for a bachelor degree but may waive general studies requirements. They also are allowed to take advanced courses whenever qualified, providing a maximum of flexibility.

A senior faculty member is assigned to advise each Deans College student. The student and the adviser develop the course schedule based on individual needs. A student may take up to four hours of honors work each quarter under the adviser's direction.

Students admitted to the Deans College must have a 4.5 grade point average on a five-point scale. They are nominated by members of the faculty and must maintain a four-point average to remain in the program.

Eric Sturley, coordinator of the college, says most of the students take more courses in their major field than the average student.

Enrollment by divisions includes business, eight; education, 18; fine arts, 35; humanities, 34; science nad technology, 19; and social science, 24. The 58 freshmen are unclassified.

HOST CLEANS CARPETS WITHOUT WATER. FEDER & HUBER FURN., 1908 STATE

By Press-Record Staff Photographer

NEW LATIN-AMERICAN ensemble organized at Coolidge junior high school. Left to right—Cindy Johnson, piano; Elln Boda, flute; David Dombek, alto sax; Diane Spohr, timbales; R. D. Todoroff, director; Pam Hassler, clarinet; David Ledbetter, conga drums; Brad Hiles, bongo drums; Neil Seymour, trumpet, Gary Loy trumpet, and Dennis Bernaix, bass.

Latin-American Ensemble Prepares Video Program

The newly formed Latin-American ensemble at Coolidge junior high school will present a half-hour television program next Tuesday.

The group will travel with Director Robert D. Todoroff to Springfield to prepare a video-tape to be shown two weeks later in the Springfield-Champaign area. After the showing, the tape will be placed in the state library for distribution to schools throughout the state.

The program is to be produced under the auspices of Frank Laurie, supervisor of music education for the state. It will explore the correct playing techniques of Latin-American percussion instruments, authentic reproductions of 17 different Latin rhythms and musical selections by the ensemble to showcase the Latin sound.

Two of the 10 ensembles to come from Coolidge in the last 10 years have traveled and performed in Mexico as guests of the Mexican government in 1962 and 1964.

The latest tour in 1964 took them to 12 states and 16 cities in Mexico while they traveled more than 5000 miles on a 30-day tour to perform 28 concerts.

Performing for audiences up to 15,000 persons and presenting a 45-minute telecast in Mexico City had provided the group with an estimated quarter of a million listeners.

Members of the new ensemble, chosen from the concert band, are Dennis Bernaix, bass; Ellen Boda, flute and percussion; David Dombek, alto sax; Pam Hassler, clarinet and percussion; Brad Hiles, bongo drums; Cindy Johnson, piano; David Ledbetter, conga drums; Gary Loy, trumpet; Neil Seymour, trumpet and timbales; and Diane Spohr, timbales.

Miss Obranovich on Homecoming Committee

Sharon Obranovich, daughter of Mr. and Mrs. John Obranovich of 1810 Second street, is serving on the Hospitality committee for Homecoming at SIU at Carbondale.

She will be in charge of events to be held in, on and off campus housing during the weekend of Oct. 23-25. A junior majoring in business education, Miss Obranovich is a member of Sigma Kappa Sorority.

READY MIX CONCRETE
CALL LYBARGER
452-3107 or 452-6180

McKendree to Present 'The Medium' by Menotti

McKendree College at Lebanon will present the contemporary opera "The Medium" by Gian-Carlo Menotti at 8 p.m. Nov. 7 and 8 in Eisenmayer auditorium.

It is one of a series of musical concerts, operas, plays and speakers to be presented during the year by the fine arts division of the college, headed by Glenn H. Freiner.

DeMolays Take Part In Program at SIU-SW

The James Stuart Chapter Order of DeMolay was represented by 15 members at the Southern Illinois Jurisdictional meeting at the Masonic Temple this week.

Morning church services opened the meeting followed by a dinner served by the Edwardsville DeMolay Mother's Club.

An afternoon business session took place on the SIU-SW campus. At the close of the meeting, those attending enjoyed bowling, ping pong and pool.

Charles Hileman, past master councilor of the local Chapter, presided as Jurisdictional Master Councilor, and Dwayne Pritchett, the present Master Councilor elect, headed the local group.

Laura Bigler, state DeMolay Sweetheart from Carbondale was a special guest of honor.

Others attending from this area were Hiram Ables, Paul Boyer, Robert Epping, Steve Hileman, Robert Hollenbeck, Ron Jones, William Kee, Tom Layman, Gerald Lackey, Bill Mihu, Mike Norton, Dave Schillinger, Bill Wittkamp and Advisor Gilbert Watson.

Marine Dick L. Manzo Returns from Caribbean

Marine Lance Corporal Dick L. Manzo, son of Mr. and Mrs. Nick Manzo of 11 Georgetown drive, Granite City, recently returned from a Caribbean cruise with a Medium Helicopter squadron 264 to Marine Corps Air Station, New River, N. C.

HMM-264 participated in exercise Exotic Dancer II. During the exercise the squadron participated in practice heliborne-ambphibious assaults on Vieques Island and Puerto Rico. The squadron provided transportation for the astronauts of Apollo 10 on a good will tour of the Caribbean area.

ALL THE FISH YOU CAN EAT FRIDAY, $1.19 AT GRANTS

Meet on Urban Affairs Planned at St. Louis U.

A day-long conference on "Solving Urban Problems: The Nixon Approach" Oct. 24 at St. Louis University will feature an address by Christopher DeMuth, staff assistant to the president for urban affairs.

The conference is being held for persons involved in or interested in poverty programs and other urban-related programs. It is offered by the university's Center for Urban Programs through Metropolitan College.

The conference will begin at 9 a.m. with a talk by Dempster Holland, conference director. He will present an overall outline of current federal programs for cities and discuss changes under the Nixon administration.

DeMuth will address the conference at 1 p.m. on the Nixon approach to solving urban problems. A graduate of Harvard, he joined Mr. Nixon's staff last November.

Tuition for the conference is $17.50 and includes lunch. Registration information may be obtained by contacting Metropolitan College.

AWNINGS — G. C. GLASS CO. 18th & EDISON, 877-5400

It's Our 3rd ANNIVERSARY
The CAROUSEL Of BEAUTY
HAS BEEN MOST PROUD TO SERVE SOME OF THE NICEST AND LOVELIEST PATRONS IN THE EAST SIDE AREA. OUR FINE STYLISTS ARE EVER ALERT TO ADVISE AND ADMINISTER SUCH SERVICES TO MAKE YOU AS ATTRACTIVE OUTWARDLY AS YOU ARE TO US INWARDLY.
PLEASING THE PATRON PLEASES US
JEAN PHELPS, OWNER
SHEILA ADAMS
MIKE HOPKE
EARL PARSONS
BREND PHELPS
LEE RICHARDSON
1413 - 21st Street Phone 876-9529

the FALL FERTILIZER
GUARANTEED! A greener lawn longer this fall... A thicker, greener lawn earlier next spring!
10,000 SQ. FT.
REG. $7.95 $5.96
Greenfield $7.95 WINTER GREEN New Fall Fertilizer
NEW! the first special fall formula for WEEDS!
TWO-WAY WINTER GREEN™ Special Offer!
COVERS 10,000 sq. ft.
Good Till Oct. 31
Reg. $9.95 $7.46
HOME Nursery
GRANITE CITY 2900 MADISON Phone 877-0689
EDWARDSVILLE ROUTE 157 Phone 656-1790

Don't try to lose weight alone.
Trying to lose weight by yourself can be lonely and unsuccessful.
If you've tried and failed—internationally famous Weight Watchers® may be for you. Here we help each other stick to a sensible, satisfying weight control program. Eat three full, hearty meals a day and snacks, too. At Weight Watchers, you can learn to lose weight and keep it off.
WEIGHT WATCHERS®
Some talking, some listening, and a program that works.
GRANITE CITY, ILL.
Y.M.C.A.
2001 Edison
WEDNESDAYS—10:00 A.M.
WEDNESDAYS— 7:30 P.M.
Ask for free brochure
"WEIGHT WATCHERS" is a Reg. T.M. of Weight Watchers International, Inc., Great Neck, N.Y. © 1968 W.W.I., Inc.

The Original Rexall 1¢ SALE
STARTS OCTOBER 16TH... LASTS UNTIL THE 22ND... SEVEN BIG DAYS TO SAVE!
Tremendous savings in every department, from toiletries to baby needs... PLUS "extra specials" like BONUS BUYS... STAR VALUES... COUPONS... don't miss a minute!
SPECIAL FILM DEVELOPING
Regular
12 COLOR PRINTS $4.94
FREE ROLL FILM $1.40
12 BONUS PHOTOS $3.00
RETAIL VALUE $9.39
OUR PRICE $4.94
YOU SAVE $4.40
SIZES 126-620-127
8 PRINTS OR MORE
FAMILY NEEDS 2 for the Price of 1 plus a Penny
REXALL MOUTHWASHES
Mi-31, Klenzo, Blue Oral ... 2 for .99
CARA NOME Hand Cream or Lotion ... 2 for .99
TOOTHPASTE, Rexall ... 2 for $1.10
ASPIRIN, 5 Gr., Rexall ... 2 for .80
APC TABLETS, Rexall ... 2 for $1.20
SHAVE CREAM, Rexall ... 2 for .99
$1.95 THERMOMETERS ... 2 for $1.96
$7.95 HEATING PADS ... 2 for $7.96
59c RUBBING ALCOHOL ... 2 for .60
53c SUPPOSITORIES, Glycerin ... 2 for .54
FACIAL TISSUE, 400's ... 4 for .88
FOUNTAIN SYRINGE, Reg. $4.49 ... $2.69
HOT WATER BOTTLE, Reg. $4.49 ... $2.19
ICE CAP, 9-in., Reg. $2.10 ... $1.66
$1.49 PANTI-HOSE ... .99
Many More Great Values
Granite City Rexall Drugs
2025 State St. Granite City
Phone 877-0014

BIG G SUPER MARKET
2329 Madison Ave. Granite City
SAVE 8% on your FOOD BILL
Swift Premium SLICED BACON 1-lb. pkg. 69c
2 Limit with Other Purchase
Brown 'n Serve Swift Premium Sausage 12 oz. pkg. 59c
SWIFT PREMIUM PORK SAUSAGE 12-oz. pkg. 49c
SWIFT PREMIUM WIENERS 12-OZ. PKG. 49c
HILBERG BREADED PORK PATTIES OR BREADED CATFISH STEAKS 10 FOR $1.00
U. S. Gov't. Inspected FRYERS WHOLE lb. 23c
3 Limit with $5.00 or More Purchase
Lean Ground Beef lb. 55c 5 lbs. or more
FRESH PORK LIVER lb. 39c
U.S.D.A. CHOICE STEAK SALE
T-Bone Steak lb. $1.49
Sirloin Steak lb. $1.29
PORTER HOUSE Steak lb. $1.59
Club Steak lb. $1.29
Rib Steak lb. $1.09
Save 10c Per Lb. On All 10-Lb. Quantities of Steaks
First Cut PORK CHOPS 10 lbs. $4.90
PIKES PEAK ROAST LB. 99c
BONELESS BEEF STEW LB. 89c
Everyday Low Prices
Banquet Fruit Pies Apple, Cherry, Peach, Pumpkin 3 for 85c
Folger's COFFEE 1-lb. can 69c
Hunt's PEACHES 4 LIMIT 4 2½-size cans $1.00
Good Taste COOKIES 4 pkgs. $1.00
Stems & Pieces MUSHROOMS 4 4-oz. cans $1.00
Double-Luck Blue-Lake GREEN BEANS Reg. 15c 303 can 10c
Golden Delicious Red Delicious JONATHAN APPLES 4 lb. bags 49c
U.S. No. 1 RED POTATOES 20 lb. bag 69c
FREE! 1 Ecko Potato Peeler with a 10 Lb. Potato Purchase or More
JUMBO CALIFORNIA ORANGES 10 for 59c
GOLDEN RIPE BANANAS Lb. 13c
COUPON HEP SODA 12-oz. can 5c Offer Expires 10-21-69. Limit 10 Per Family. GOOD ONLY AT BIG G
COUPON SPRY SHORTENING 3 lbs. 59c 1 Limit wtih Coupon & $2.50 or More Purchase. BIG G
COUPON SURF LAUNDRY DETERGENT 49-oz. box 49c 1 Limit wtih Coupon & $2.50 or More Purchase. BIG G
COUPON ROYAL GELATIN 3-oz. pkg. 5c 5 Limit with Coupon & $2.50 or More Purchase. BIG G

Press-Record YOUTH FOCUS

Six Churchill Oak Trees to be Planted at SIU

Six oak trees from the birthplace of Sir Winston Churchill will be ceremonially planted at Southern Illinois University at Carbondale Oct. 24 as a gesture to strengthen the ties between the U. S. and Great Britain.

The trees, a gift to SIU from the Kent branch of England's Men of Trees Society, were to have been planted in ceremony last year. But the U. S. Department of Agriculture said they would have to be observed in isolation before being introduced to the campus.

They've been under scrutiny in a section of the SIU tree nursery and have been cleared for release.

Called the Blenheim Oaks, the trees are from stock at Blenheim Palace, birthplace of England's late prime minister. They will be the first Blenheim Oaks on U. S. soil, according to the Men of Trees.

Ben Tompsett, chairman of the Kent branch, will be present for the planting, scheduled to be on the east lawn of the SIU Communications Building.

Tompsett will present a plaque reading: "These trees, raised from the great oaks at Blenheim Palace, Oxfordshire, England, birthplace of Sir Winston Churchill, were presented to Southern Illinois University by the Men of Trees Society (Kent Branch), whose chairman, Mr. B. P. Tompsett, planted them on Oct. 24, 1969, to strengthen the ties between our two countries."

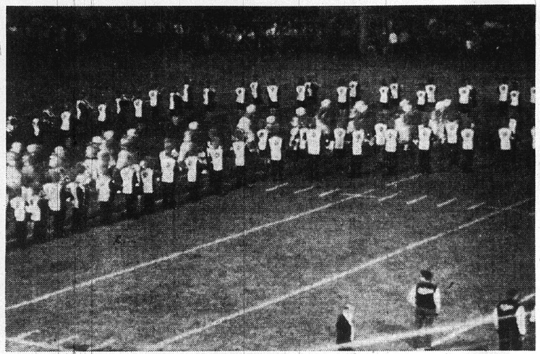

J. C. Richardson Photo

"VICTORY LINE" FORMATION by the Granite City high school band, playing the school fight song, as the Warriors run onto the field preceding the Granite-Wood River Homecoming football game which proved to be a victory for the home team with a score of 34-8.

Local Students Appear in SIU-SW Campus Movie

Janice Hinckley, Louis G. Smith, Martin Berkbigler and Kay Connell, all of Granite City and students at SIU-SW campus, will be among the students featured in a 16mm color film released this week by the university.

Titled "Insights," the 13-minute sound film includes portions of a performance by the SIU-SW Concert Chorale and a speech by Illinois Sen. Charles Percy, in addition to comments by the students.

Included in the film are classroom scenes, student activities, the library, athletic and general campus views. Designed to serve multiple purposes, the film will be used as an informational aid to high school students and is available for showing to clubs, groups and organizations at no cost.

The University's Information and Instructional Projects Committee spearheaded the idea for the film, which was produced by SIU's News Services office at the Southwestern campus, headed by A. R. Howard.

CALL YOUR REALTOR
MORRISS REALTY CO.
876-4400

SAVE — SAVE — SAVE
PRE-INVENTORY SALE
10 Vornado Automobile Air-Conditioners
WARRANTY BEGINS APRIL 1970 -------- 15% OFF
AUTOMATIC AIR CONDITIONING Co.
2917 Edwardsville Rd., Granite City—876-6431
HEATING AND AIR CONDITIONING —
COMMERCIAL AND RESIDENTIAL

CORRECTIVE FOOTWEAR
Professional Fitting
DANIEL'S Shoes
1333 19th St., Granite City

ROCA SWEETHEARTS, left to right — Diane Harper, Nancy Sternberg and Debbie Seebold, who served as hostesses at the 19th anniversary celebration of the organization.

Roca Young Men's Club Celebrates Anniversary

The Roca Young Men's Club held a "parent's night" at the Moose Lodge this week to celebrate the 19th year of the club under the leadership of founder Earl Parsons.

Mark Rigsby presented the Roca pledge to President Tim Moore, who in turn opened the meeting and introduced the members parents.

Ralph Thompson, vice-president, gave the theme for the coming year as "Score" which will consist of service to home, cooperation, obligation to school, and respect for others.

President Moore outlined the program for the parents, and Thompson told the group the project is now under way with the first phase in working with the student council to improve school conditions and assisting Roca Sweethearts, Nancy Sternberg, Diane Harper and Debbie Seebold were honored at the meeting and presented corsages by Rick Cardwell. They served as hostesses for the social hour.

Mr. and Mrs. George Moore sr., parents of the president, were introduced and honored by Parsons.

Entertainment for the evening was presented by Tim and Jud Moore, Mike Loftus and Sam Wiggins, who gave excerpts and folk songs from past Roca shows.

Also announced were the results of the Granite City high school Homecoming parade in which the Roca float was given a second prize and the Roca Winter Sweetheart, Miss Debbie Seebold was crowned Homecoming Qneen. She was escorted by Mike Loftus, and other Roca members who served as escorts in the ceremony were Rick Cardwell, Frank Mehelic and Dave Evans.

The club held a hayride last week in Edwardsville and plans to attend a hockey game later this month. Other activities planned include a bowling tournament and a car wax on Oct. 25 on the circle of the school entrance of Grand avenue. Tentative plans are to reorganize the Roca Basketball team to enter the park district program.

Music Leadership Conference Held

Professor Lloyd Blakeley, chairman of the music faculty at the SIU-SW campus, is participating in the third annual statewide Leadership Conference in Music Education being held in Springfield today and tomorrow.

Theme of the conference is "Youth Music—Its Place in the School Music Program." Blakeley will discuss the Mississippi River Festival held on the SIU-SW campus last summer. A student panel comprised of Kim Funk of Edwardsville and Larry Gilbert of Ferguson, Mo., will assist the professor in his discussion.

The conference is being sponsored by the Illinois office of the Superintendent of Instruction. The purpose is "to explore youth music and to reach some decisions, either individually or collectively."

Czech Professor to Teach at Campus Here

Kamil Winter, director of news for Czechoslovak television until the Russian occupation, has been named a visiting professor of the mass communications faculty at Southern Illinois University-Southwestern.

Besides conducting a seminar, "Mass Communications and Political Change," he will be available for student counseling and speaking appearances.

Prof. Winter left Czechoslovakia a week after the invasion, the same day leaders of his country signed the agreement in Moscow. During the time the underground radio was on the air, Winter was directing the news programming.

Last year he and his wife were in England where he was a guest lecturer at the University of Sussex.

The Czech journalist spent six years as a newspaper foreign affairs columnist and editor before being forced out of the field in 1951 for political reasons. That was the time of the governmental change and the famed trials of leaders.

Chamber Orchestra Outgrows Its Name

Southern Illinois University's Chamber Orchestra at the Southwestern campus has outgrown its title. Henceforth, it will be known simply as the SIU Orchestra.

In explaining the change, Prof. Lloyd Blakeley, chairman of the music faculty at SIU, Edwardsville, said a chamber orchestra is one suited for performing in a room or a small concert hall, with usually not more than 10 solo instruments. "For the past two years the orchestra has had almost 50 members, so, strictly speaking, it has not been a chamber group for sometime. When 70 qualified this year, we decided to drop the restrictive title."

Under the direction of Robert Schieber, the SIU Orchestra will present its first concert of the 1969-70 season Saturday at 10:30 a.m. in the Communications Building. The public is invited admission free.

ROTC Scholarships Are Offered by Army

Male high school students who plan to enter college next fall may apply now for 1200 four-year Army ROTC scholarships which are awarded annually on a competitive basis.

Each scholarship pays for the student's tuition, textbooks and lab fees and provides a $50 per month subsistence allowance. During a six-week summer camp, the student receives one-half the pay of a second lieutenant.

A scholarship winner may attend any of the 273 colleges and universities offering the four-year Army ROTC program. Except for officer training subjects, the student may enter the field of his choice.

Application closing date is Jan. 15. Test scores on the Scholastic Aptitude Test to be given Nov. 1 and Dec. 6 or the American College Test to be given Dec. 6 should be forwarded by the student to the Army ROTC Scholarships, HQ, Fifth U.S. Army, Fort Sheridan, Ill. 60037, where applecations and more information may be obtained.

Recruiting for Job Corps Begins At Local Office

A campaign to recruit youths who can be trained for worthwhile jobs through the services of the newly organized Job Corps was announced today by Malcolm A. Thompson, manager of the local office of the Illinois State Employment Service.

Youths of the ages of 16-21 inclusive, who are interested in the Job Corps are asked to visit the local Employment Service Office, 2050 Iowa street, or call, 877-0810.

The Job Corps was reorganized and brought under the U. S. Department of Labor, July 1, 1969. Thompson said that in the reorganized Job Corps, enrollees will be trained fairly near their own communities. For example most enrollees residing in the Quad-City area will be trained at Golconda, Ill., Indianapolis or Branchville, Ind., or Laona, Wisc.

In the new Job Corps more emphasis will be placed on selection of enrollees and job placement after training. Job Corps graduates will be given opportunities for job placement in such programs as the Job Opportunities in the Business Section (JOBS), Neighborhood Youth Corps (NYC), On-the-Job Training (OJT) and Manpower Development and Training Act (MDTA).

Thompson said the Labor Department expects to enroll 368,000 youths during the 1969-70 Fiscal Year.

Checkerboard Squares To Have Busy Weekend

The Checkerboard Squares will entertain the Southern Illinois Credit Union Association Saturday at Belleville and the inmates at Menard state penitentiary Sunday.

Presenting a 40-minute show Saturday at Augustine's restaurant will be Shelly Boyd, Cindy Foster, Carolyn Warchol, Angie Early, Kimberly O'Dell, Debbie Vasiloff, Pam Clemons, Cindy Myatt, Carolyn Wallace, Kenny Goff, Joe Berkeley, John Berkeeley, Mike Phillips and Tommy Phillips.

The group will tour the prison at 10 a.m. Sunday, and after a lunch in the officers dining room, will provide a one-hour show.

The dancers will be Jim Foster, Jim Taylor, Mark Childers, Richard Shrum, Joe Berkeley, John Berkeley, Keith Goff, Kenny Goff, Gary Greene, Sally Grimes, Bella Blankenship, Dawn Wallace, Debbie Kierski.

Toni Cromer, Betty Bilbrey, Cindy Myatt, Angie Earley, Debbie Lawrence, Janice Warchol, Susan Kaleta, Lisa Rankin, Barb Sasyk, Donna Lucy, Debbie Sumpter, Sherine Boyd, Shelly Boyd and Suzanne Greene.

Parents and friends to provide transportation are Mr. and Mrs. Gene Goff, Mr. and Mrs. Gary Greene, Mrs. Sarah Sumpter, Mr. and Mrs. Rich Taylor, Bob Wallace and Mrs. Joe Hill.

STORM WINDOWS & DOORS
GRANITE CITY GLASS CO.
877-5400

YOU ONLY GET SUPER-CLOSE SHAVES WITH A SUPER-SHARP SHAVER
NEW REMINGTON® LEKTRO BLADE™ 9
QUICK CHARGE™ RECHARGEABLE SHAVER

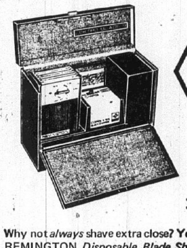

• DISPOSABLE BLADES!
• RECHARGES IN MINUTES!
ZIP IN
ZIP OUT

Why not *always* shave extra close? You can with the exclusive REMINGTON *Disposable Blade Shaving System.* Economical replacement blades are honed extra sharp. First set of three included free . . . additional blades only $1.98. Shaves with or without a cord. Comfort dial sets head adjustment. Pop-up sideburn trimmer, snap-open cleaning, convenient, compact case. You'll never want to be without it.

AVAILABLE AT
TERMS
Bankmark
HOME OF BONDED, NOTARIZED, GUARANTEED DIAMONDS
HURWITZ Jewelers
"Traditionally Fine Jewelry Since 1900" . . .
DIAMOND CENTER
19th and Delmar Ave.
876-6242
Hurwitz Guarantees Finest Quality at Lowest Prices. You Must Be Satsified or Your Money Back in 30 Days.

J&R AUTO STORES
PERMANENT ANTI-FREEZE
PERMANENT ETHYLENE GLYCOL BASE ANTI-FREEZE AND COOLANT, PLUS NEW IMPROVED RUST GUARD
ONE FILL Will last all WINTER!
1.27 Gallon
REGULAR 1.59

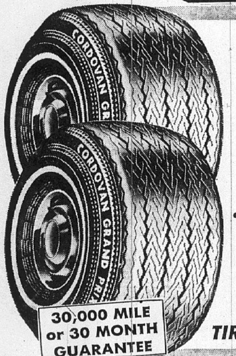

CORDOVAN "GRAND PRIX"
6.50-13 BLACKWALL Tubeless
2 for 29.98
Plus Fed. Exc. Tax $1.79 per tire
4 PLY NYLON CORD BODY
• TREAD CONSTRUCTION . . . Equal in depth to new car tires . . . is of 100% pure Cold Rubber, fortified with PBD (polybutadiene), the miracle rubber ingredient that increases tread life and guaranteed longer, safer tire performance.
30,000 MILE or 30 MONTH GUARANTEE

7.75-14 BLACK TUBELESS	2 FOR 35.98*
8.25-14 BLACK TUBELESS	2 FOR 37.98*
7.75-15 BLACK TUBELESS	2 FOR 35.98*
8.45-15 BLACK TUBELESS	2 FOR 41.98*

WHITEWALLS . . . Add $2.00 Per Tire
*Plus Fed. Exc. Tax from $2.20 to $2.57
TIRES MOUNTED FREE

JUST SAY "CHARGE IT" CONVENIENT CREDIT TERMS AVAILABLE

CORDOVAN SUPER-TRACTION MASTERS
6.50-13 BLACKWALL Tubeless
2 for 29.98
Plus Fed. Exc. Tax $1.79 per tire
4 PLY NYLON CORD BODY
• They're stronger, Quieter, have better traction.
• A new softer ride provided by extra size and air capacity.
• Self cleaning tread.
• The tread is up to 60% deeper than that of conventional tires.
NATIONWIDE NO LIMIT GUARANTEE
No Limit on months, miles, speed or type of roads for the entire life of the tread.

7.75-14 BLACK TUBELESS	2 FOR 35.98*
8.25-14 BLACK TUBELESS	2 FOR 37.98*
7.75-15 BLACK TUBELESS	2 FOR 35.98*
8.45-15 BLACK TUBELESS	2 FOR 41.98*

WHITEWALLS . . . Add $3.00 Per Tire
*Plus Fed. Exc. Tax from $2.20 to $2.57
TIRES MOUNTED FREE

Bankmark
1316 NIEDRINGHAUS AVENUE
DOWNTOWN GRANITE CITY PHONE 877-0711
OPEN MONDAY AND FRIDAY NIGHTS 'TIL 8:30 P.M.
SALE ENDS MONDAY OCT. 20, 1969

THE MISSION

SATURDAY OCT. 18th
8:00 P.M.
YOUTH: $1.50
ADULT: $2.00
(ASK ABOUT OUR Group Rate)

"They (The Mission) have played the 'Catholic circuit', parish halls, high schools and coffee house, shaping their own songs of joy and sorrow into a polished repertoire. They rub the sights and sounds of slum life into sensitive expressions of human hope." —NEWSWEEK

"Professionally, they have been making the grade. An excellent folk-rock combo with strong commercial potential. The highly appealing sound of these priests-to-be is just another way of expressing the human relationships they have been building in their own lives."—NEW YORK TIMES

The clergy of the Quad-City area (both Catholic and Protestant) encourage all citizens of the area to attend this program.

Y.M.C.A.
2001 EDISON AVE. GRANITE CITY, ILLINOIS

Press-Record Youth Focus

Madison High Students Look Forward to Game

By GAIL DANDRIDGE and LINDA SOLES

Madison high school students have been restless this week, awaiting the outcome of tomorrow's game with St. Pius at 8 p.m. at Festus, Mo.

MHS tied another game Friday night. It was Mater Dei's Homecoming night and the score was 0-0. Three of Madison high's football players met with accidents. They are William Cannon, Courtney Prothro and Quarterback Douglas Smith.

The Pep Club elected two more officers last Thursday. They are Ann Young, secretary, and Agnes Hughes, treasurer. The club has chartered a bus for tomorrow night's game.

The Girls Athletic Association continued the second series of the volley ball tournament last Tuesday and will have another meeting next Tuesday.

Grades to be Posted

Yesterday ended the first six weeks at MHS, and honor roll grades will be posted soon. Many students are trying to decide on staying in or getting out of some of their classes because of unfortunate grades.

The MHS newspaper, the Trojan Flashes, will be sold in the main hall tomorrow during the lunch hour for 10 cents.

The band elected two officers. They are Rick Shabo, president, and Debbie Palcheff, secretary. The vice-president and secretary will be elected later.

The band is going to march at the University of Illinois this weekend. They will be in a parade and then will perform at half-time at the football game. The selections will be "S.I.B.A." "America the Beautiful," "Great Gate of Kiev" and "Gallant Men."

Improve Dress Code

A petition to improve the dress code has been circulating in the school concerning the length of hair. Some students think that the decision on the proper length should be left up to the individual person due to differences in fashion tastes.

Madison high has a new driver 'ed car this year, a lime green 1970 model. Students in the class this year are enjoying it thoroughly, although previous students are a bit envious. Couldn't you guess why?

An assembly for the freshmen and sophomores took place last Friday. The program was on sky diving.

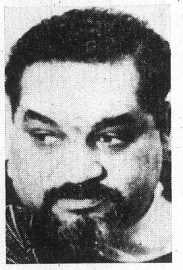

CHUCK MOORE

Race Relations Topic Of Speaker at SIU-SW

Chuck Moore, a member of President Nixon's National Committee of Inquiry, will speak at 2:30 p.m. Monday in the St. Clair room of the University center at Southern Illinois University-Southwestern.

Moore will analyze the black revolution and the Kerner Report of President Johnson's Commission on Racial Disorders, to which he contributed.

A product of a racially mixed marriage and of a youth spent in Harlem, Moore has been involved in racial problems all his life. Educated at Columbia University and Arizona State College on athletic scholarships, he is an active participant in the black political world but is not affiliated with any one organization.

Moore's visit is part of the university's 1969-70 Artist - Lecture series and is open to the public admission free.

$175 Scholarship Loan Available to 4-H Girl

The Madison County Homemakers Extension Association is making at $175 interest-free scholarship loan available to a 4-H girl in 1970, Mrs. Wilbur Hendricks, chairman, announced.

The recipient must be planning to major in home economics or a related field, have been in the upper 50% of her class and have been an outstanding 4-H Club member.

Selection will be made on the basis of desire, need and scholarship.

Application may be made at the office of the Extension Adviser Home Economics, 900 Hillsboro avenue, Edwardsville. The award will be made in April.

ALL THE FISH YOU CAN EAT FRIDAY, $1.19 AT GRANTS

Leadership Officers Announced at GCHS

New officers of the Advanced and Junior Leadership Clubs at Granite City high school for the current school year have been announced.

Advanced Leadership officers are Kathy Kula, president; Ruth Noeth, vice-president; Linda Singer, secretary; and Lynn Jacobsmeyer, treasurer.

Junior Leadership officers, all sophomores, are Mary Poole, president; Lana Lupardus, vice-presidetn; Paula Krieshok, secretary; Linda Baumann, treasurer; Kathy Milkovich and Kathy Coyle, historians; Cindy Mathews, fun project chairman; Bev Gray, money-making chairman; Sue Owens, service project chairman; and Marie Beljanski, song leader.

Advanced Leadership is planning a work day in the community on Oct. 25 and will entertain Junior Leadership members at a picnic this month at Wilson Park.

Junior Leadership members are planning a bake sale for Oct. 25.

CALL YOUR REALTOR
MORRISS REALTY CO.
876-4400

Dean Jones Selected For Sachem Membership

Dean Jones, a son of Mr. and Mrs. Steve Jones, 3244 Carlson avenue, is one of 26 students who have been selected for membership in Sachem, junior men's activity honorary at the University of Illinois at Urbana-Champaign.

Sachem was founded at the University of Illinois in 1930 and honors potential university leaders from the sophomore class. The group co-sponsors the annual Sachem-Shi-Ai Sing and the "Illibuck" tradition with Ohio State.

Butler to Direct Play At St. Louis U. Theater

Robert O. Butler of Granite City, associate professor of speech at St. Louis University, will direct Tennessee Williams' drama "The Night of the Iguana" to open the season next Thursday at the University Theatre of St. Louis University.

The production will run through Oct. 26 and will play the following weekend. Curtain time each evening is 8:30 p.m. General admission is $2, students $1.25. Reservations may be made by calling the University theatre ticket office, 652-5923.

Koester Receives Award For Batting Cage Entry

Alan Koester, Granite City high school student, received an award from the James F. Lincoln Arc Welding Foundation for arc welded projects in national high school shop competition.

He made a baseball batting cage while being taught by his instructor, Joseph Kutosky.

Awards totaling $15,000 were distributed to 253 students from 36 states and ranged from $25 to $250 for the best written reports by students showing their ability to plan and build arc welded project as part of their school shop program. The school received an engraved plaque.

Judging factors included usefulness of project, ability and judgment shown in design and construction, ingenious and effective use of arc welding, and clarity and completeness of the entry's description and illustration of the project.

The written entries were judged by a panel consisting of teachers and state supervisors of education.

Attends Commander Call

Henry W. Reimers III, son of Mrs. Blanche E. Reimers, 2121 Cottage avenue, is among nine Arnold Air Society and Angel Flight members who represented Southern Illinois University at Carbondale, at a recent regional commander's call at Purdue University. He is the Arnold air information officer.

$500 Amvets Auxiliary Scholarship Announced

The Amvets Auxiliary has announced that the $500 Worchid scholarship will be awarded again this year to an eligible boy or girl who resides in Illinois.

To be eligible, the youth must be a child of a deceased veteran of world war II, Korea or Vietnam. More information may be obtained from Mrs. Glenda Brockman, Amvets Post 51 representative, at 877-5431.

READY MIX CONCRETE
CALL LYBARGER
452-3107 or 452-6180

More Comfort Wearin
FALSE TEETH
To help relieve discomfort whe dentures slip down and come loos just sprinkle FASTEETH on you plates. FASTEETH holds dentur firmer longer. You can bite hard eat faster, feel more comfortabl FASTEETH is alkaline—won't sou Dentures that fit are essential t health. See your dentist regular! Get FASTEETH at all drug counter

NO WIGS OR HAIR PIECES!
The Original Hair Weavers will now weave a beautiful head of hair that is painless and inexpensive. It is not necessary to wear wigs or hairpieces any longer!
For an Interview, Call or Write:
JEAN PHELPS 1413 21st St., Granite City Phone 876-9529

MORE VALUE
BRILLIANT IN BEAUTY
EXQUISITE IN STYLING
AT PRICES YOU CAN AFFORD
Bluebird DIAMOND RINGS
DESIGN 251/55 SET $285.00 AS SHOWN
MATCHING MEN'S WEDDING RING $38.50
Worn With Pride by Generations of Brides
FREE GIFT WRAP
FREE DELIVERY
FREE BRIDAL REGISTRATION
Bankmark
Michel Jewelry & Gift Shop
1842 State St. 876-1623
Official Watch Inspector for GM&O—Norfolk & Western—B&O—Illinois Terminal—Nickel Plate—St. Louis Terminal—C&EI

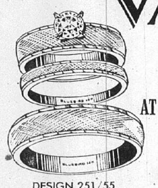

NOW... bring exciting new COLOR to your floors
NYLON Carpeting
MANY COLORS FROM WHICH TO CHOOSE
$7.49 SQ. YD. IN STOCK
INSTALLED WITH RUBBER PAD
FREE ESTIMATES
ECONOMY FLOOR CENTER
1909 DELMAR AVE. 452-1380

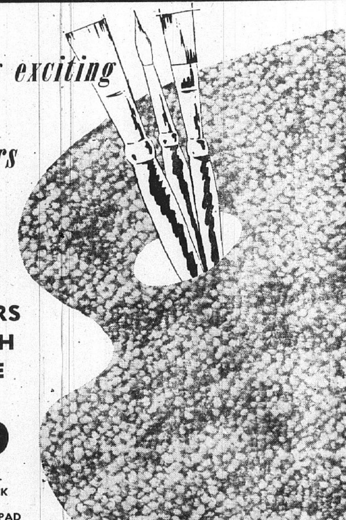

P. N. HIRSCH & CO.
Fall Sale Days
HAVE A SHOPPING BALL THIS FALL!
BIG VALUES! FABULOUS FASHIONS!
TREMENDOUS SAVINGS!
Bankmark

INFANTS' Slippers
OUR REG. $1.21
SIZES: 4-8
$1
Cuddly plush bunny characters, fur trim. Zipper booties.

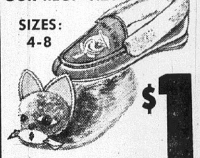

GIRLS' JACKETS
GAY PRINTS WITH SOLID LININGS. 2 STYLES.
WARM and ROOMY $5
REVERSIBLE QUILT Nylon Jackets
SANFORIZED COTTON FLANNEL SHIRTS IN SMART PLAIDS
LONG SLEEVE, TWO POCKET $3
COTTON FLANNEL MEN'S SHIRTS
KLEENEX TISSUES 125 to the Box 20¢
KLEENEX FACIAL TISSUES
100% Cotton Corduroy BOYS' JACKETS
• Bronze • Loden 8-14 $6.88
BOYS' CORDUROY JACKETS
REG. $7.99

DRESS SALE
TREMENDOUS SAVINGS ON Girls' Quality Fashions
SIZES: 3-6X and 7-14
HOW WE'VE CUT PRICES!

GREAT DRESS and JUMPER STYLES
PRINTS • PLAIDS • SOLDS
SOME ARE PERMANENT PRESS
REG. $3.00 NOW ONLY 2.22
REG. $3.50/$4.00 NOW ONLY 2.72
REG. $4.50/$5.00 NOW ONLY 3.57
REG. $6.00/$7.00 NOW ONLY 4.00

the new KINDNESS* 20 Instant Hairsetter by Clairol
NO CURLERS EVER AGAIN!
20 Heat-at-once electric rollers in three popular sizes. Lovely clear plastic carry case.
19.88
FREE ... $8.50 CLAIROL COSMETIC BOUTIQUE Free with every purchase of Clairol Kindness 20 Instant Hairsetter.

THE STORE WHERE YOU ALWAYS SAVE!
19th & EDISON AVE. P. N. HIRSCH & CO. GRANITE CITY, ILL.

Eager to Study Glazed Moon Rocks

(American Association for the Advancement of Science)

One of the outstanding—and wholly unexpected—findings in the lunar stereo photographs taken by astronauts Armstrong and Aldrin was the observation of glassy or glazed surfaces on some of the moon rocks.

Thomas Gold, Cornell University astronomer, reports that these glassy patches, ranging in size from one-half to ten millimeters across, may have been caused by high-intensity radiation heating.

Other explanations, such as melting by rocket flame, splashing of liquid drops, or volcanism, cannot account for all the features of glazed rocks.

Among other pecularities, these rocks are found only in small craters (up to a meter or so in diameter) and only on points and edges on the top and sides of protuberances.

In some cases, it appears that droplets of the liquid glaze ran down an inclined surface and then congealed.

Unfortunately, none of these glazed rocks were brought back to earth.

If a flash of radiation heating caused this glazing, it would have to have been in the relatively recent past, says Dr. Gold; otherwise, micrometeorites would have sandblasted and destroyed the glaze, or lunar soil movements would have covered them up.

Estimates of the recency of the glazing range from 30,000 to 100,000 years ago—only yesterday on the geophysical time scale.

But what was the source of the radiation—a fireball plunging into the moon or earth, or a flash from the sun?

The most likely possibility, suggests Dr. Gold, is that there occurred a very minor nova-like outburst of the sun.

Analysis of lunar samples brought back by Apollo 11 may shed some light on this phenomenon, but the final solution may hinge on findings of future Apollo missions.

Century-Old Constitution Survived Revision Attempt Half-Century Ago

(Part of a Press-Record series on the Illinois Constitution, subject of a convention which will begin Dec. 8.)

The third constitutional convention of Illinois met Jan. 7, 1862, and adjourned on March 24 of that year.

That proposed constitution was rejected by a vote of the people June 17, 1862, the popular majority against adoption being over 16,000.

The convention gave most of its consideration to an investigation of the several branches of the state government and to a redrafting of existing articles on banking corporations, judicial organization and the powers of the legislature.

While the undue powers assumed by the convention of 1862 have been justly criticized, many of its proposals were subsequently incorporated into the Constitution of 1870.

Indeed, had it not been for the indiscretion of some of the members and the impression circulated of this disloyalty, the constitution would probably have been adopted by the state.

As it was, the convention served to impress upon the people the need of reform in judicial organization and legislative powers, and to insure a high standard of ability in the membership of the next convention.

For the present Constitution (1870), the grave abuses of the power of special legislaion and the extravagance of municipalities in giving aid to enterprises of internal improvements led Illinois to follow the example of sister states where similar conditions had prevailed and to seek a remedy in a reform of the fundamental law.

All in all, the document well deserves the praise that has been accorded it, and it serves yet as one of the best models of a state constitution.

The convention which drafted this Constitution met in Springfield Dec. 13, 1869, and completed its labors on May 13, 1870.

The Constitution was ratified by vote of the people July 2, 1870, and went into force Aug. 8, 1870.

A call for a constitutional convention was adopted at the election held Nov. 5, 1918, by a majority of 399,806.

The fifth constitutional convention met Jan. 6, 1920, and adjourned sine die Oct. 10, 1922.

The chief points of difference between the proposed 1920-22 constitution and the Constitution of 1870 were provisions in the former for: (1) a more flexible revenue system, including authorization for a general income tax on all net incomes; (2) abolition of cumulative voting; (3) limited home rule for Chicago; (4) revision of the state judicial organization and procedure; and (5) allowing Cook county representation in the State House of Representatives on the basis of voting strength, and fixing permanently the representation of Cook county in the State Senate at one third of the total membership.

Opposition was early manifested by citizens who objected to one or more provisions of the proposed constitution.

Since it was necessary to vote for the entire constitution, it was impossible to choose between certain sections. It became apparent that the opposition was much more pronounced than those in favor of the proposed constitution.

At the special election held on Dec. 12, 1922, for adoption of the proposed constitution, the vote was 921,398 against and 185,298 for the adoption.

Studded Tires Legal; Snow on Auto Glass, Non-Signal Passing Illegal

(Tri-City and Illinois Bar Associations)

There are not many driving days left before winter is here.

To be sure you were ready for snow and ice, Illinois allowed you to put studded tires on your automobile starting Oct. 1. Those tires, with small anti-skid devices imbedded in the rubber, are legal through next April 30.

Your best protection during the hazardous driving months ahead, however, is to know and obey the rules for safe driving.

Here are safe driving tips, all of which are matters of the law as well as of common sense:

1. **Turn on your headlights as soon as it becomes dark.** Headlights (not just parking lights) are required "from sunset to sunrise, or at any time when visibility is so limited as to require the use of lights for safety . . ."

2. **Reduce speed on slick pavement.** The law says you must slow down whenever "a special hazard exists . . . by reason of weather or road conditions."

3. **Keep windows free of ice and snow.** The law prohibits the operation of a vehicle with "non-transparent material upon the front windshield, sidewings, or side or rear windows . . . which materially obstructs, obscures or impairs the driver's clear view of the highway or any intersecting highway," and snow might be considered a "non-transparent material."

4. **Don't ask for a push and don't give one.** The law permits one vehicle to push another only far enough to remove it from the roadway or immediate hazard. Pushing a car to get it started because of a cold engine or dead battery is illegal.

5. **Maintain a safe interval between vehicles.** By law, one vehicle may not follow another "more closely than is reasonable and prudent." This means intervals should be increased when roads are slippery.

6. **Always signal for a turn.** There is no exception to this rule, even when there are no other vehicles in sight. If the electric signal isn't working, you must roll down the window on the driver's side and give the appropriate hand signals.

7. **On merging lanes of highways or at intersections, look for the other fellow.** The law requires any vehicle in any lane which merges with another, to yield so as to avoid collision. This includes vehicles on the outside lanes of highways where there are merging access roads.

8. **Give the appropriate turn signal to indicate a change of lane.** The appropriate signal must be given both before and after passing since this maneuver involves lane changes. Also, you must use the flashing turn signal when starting from a parallel parked position. However, do not use the turn signal on one side only of a parked or disabled vehicle.

Finally, it may not be required by law, but it is always a good idea to reduce speed upon approach to any bridge during the winter weather. After melting elsewhere, ice lingers on bridges because there is no ground heat to melt it.

• • • EDITORIAL • • •

Granite City Press-Record

PUBLISHED MONDAY AND THURSDAY
by Quad-City Publishing Co.
1815 Delmar Ave., Granite City Ill. 62040
876-2000

EDITOR AND PUBLISHER
C. E. Townsend

ASSOCIATE EDITOR
Wm. F. Winter

NEWS EDITOR
Jule D. Bartels

MEMBER

Southern Illinois Editorial Association

International Conference of Weekly Newspaper Editors

MEMBER 1969 NEWSPAPER Illinois Press Association

National Newspaper Association - Founded 1885

Ten cents per copy. By mail to Granite City Rural Routes, $9.20 per year; first and second zones, $11.00 per year; third zone, $11.40 per year; fourth zone; $12.00 per year; fifth zone, $12.80 per year; sixth zone, $13.40 per year; seventh zone, $14.00 per year. eighth zone, $14.50. Six months, one-half annual rate. Servicemen—$5.60 per year; $2.80 for 6 months.—Anywhere in the world.

Approval of New Venice School Tax Rate Would Enable Operating Debt to Be Ended

Venice school district residents on Saturday will be asked to raise their education fund tax rate ceiling from $1.65 to $2.05 on each $100 of assessed valuation. Although the authorization itself does not constitute a tax levy, it would permit the school board to levy and collect $142,513 more annually—$730,377 instead of the present $587,864—for educational purposes.

A single polling place, the Venice grade school gymnasium building, 740 (rear) Broadway, will be open from noon to 7 p.m. and we urge all who are eligible to cast a vote.

At the Granite City school budget and tax public hearing this fall, a discussion brought out that the Venice school system ranks fifth among 392 community unit school districts in Illinois with per capita assessments of $53,954 and that Granite City is 316th with $15,145. Bearing this out, the education tax rate approved by Granite Cityans last December was $2.55 (90 cents more than the present Venice education fund maximum and 50 cents above the level sought Saturday).

The comparative Venice wealth stems from the presence of railroad yards and an electric power plant in a district which includes pupils from only the southern portion of the city of Venice, plus nearby unincorporated territory.

With only 747 students enrolled, and the state tax aid formula taking into account average daily attendance as well as the assessment base, only minimal grants are received.

Continuing the comparison, the overall Granite City school rate is expected to be $3.36 (up 23 cents) for the collection of taxes next spring. The total Venice school rate used in the 1969 collection was $2.29 and the $811,632 levy adopted in September indicates a potential new rate of $2.27 if the $35,628,148 assessment remains constant, since each penny of rate produces $3562. However, it is planned to certify a higher rate for extension if Saturday's referendum vote is affirmative.

What has happened is that the cost spiral felt in nearly all walks of life and in all communities has created a severe squeeze on Venice school district finances. A $130,000 deficit has developed and an income-outgo imbalance seems destined to increase the debt to $180,000 in 1969-70 unless taxpayers grant the revenue which is sought.

Of the $130,000 present red ink, $30,000 was borrowed internally but $100,000 had to be obtained for operating costs from tax anticipation warrants, for which interest must be paid.

Efforts to reduce costs and improve efficiency will need to be made in the Venice district just as in other systems confronted with deficits and the prospect of further cost increases in the future; new rounds of employee agreement negotiations are scheduled during the spring of 1970.

These efforts can and should include study of the present average class size, appeals for organizational and legislative support for law changes to permit greater flexibility in the scheduling of instruction, utilization of competitive bidding wherever possible and introduction of new techniques to raise the "productivity level" of Venice teachers.

There is no reason why such steps could not be taken regardless of whether voters permit the board to raise the education rate and end costly borrowing. Our hope is that Venice voters cast a "Yes" ballot Saturday and that school officials simultaneously accelerate their activities to make further rate hikes unnecessary for a number of years.

Horseshoe Lake State Park Approval Fulfills Citizens' Dream and Objective of Many Years

A Horseshoe Lake state park will become a reality, thanks to the favorable action by Governor Ogilvie last night. The governor approved legislation under which the local lake will be added to the Illinois park system and funds will be provided immediately to purchase about 1700 acres of the lake bed and adjacent land.

It was fitting that members of the Horseshoe Lake Area Commission, headed by Henry D. Karandjeff, were present for the signing along with Illinois legislators from this region. They and countless other citizens and officials showed dedication to this worthy goal over a long period of years, and all who played a part deserve heartfelt thanks.

Karandjeff helped the proposal materially by striving to keep it alive during the 1950s and 1960s, including periods when hopes seemed slim and other advocates became discouraged. His persistence and tenacity inspired many of the supporters to continue their efforts, eventually tipping the scales from apparent defeat to achievement of the dream.

The largest natural body of water in this section of the nation, Horseshoe Lake many years ago was the principal site of evening and weekend outings enjoyed by Quad-Cityans and others. Its use has decreased, but with active leadership by the state government it can be made ideal once again for swimming, boating, fishing, picnics and holiday observances as well as serving as a conservation area, aquatic recreation center and wildlife refuge.

The wait has been a long one, but the dividends can be large. The park is being established at a time when ample area is still available and when acquisition costs have not yet soared out of sight.

It is well that the Horseshoe Lake campaign has met with success in 1969, because industrial, airport and subdivision development plans are rapidly eliminating the "wide open spaces" of Madison and St. Clair counties and causing intense competition for property.

Now that victory has been achieved in the initial phase, attention will focus not only on implementation of what has been authorized, but also on carrying out the actions necessary for the lake park to fully live up to its outstanding potential.

* * * *

Potentially interesting letters for The Forum continue to be received without accurate names and addresses. They cannot be published unless the authors contact the Press-Record and identify themselves.

Japan and U. S., Capable of Economic and Space Miracles, Face Challenges of Environment, Social Order, Traffic, Deprivation

By U. S. SENATOR CHARLES H. PERCY

(During the August Congressional recess, Senator Percy of Illinois and his family spent three weeks traveling in Asia. This is the last of four articles by him recalling highlights of the tour.)

Japan has played a special role in my efforts as a businessman to expand world trade ties. As President of Illinois-based Bell & Howell, I moved to organize a Japanese affiliate.

After a considerable amount of negotiation, my former company succeeded in complying with the rules governing foreign firms that invest in Japan.

This joint American-Japanese venture now employs approximately 1000 persons and is a commercial success for the United States as well as Japan. Employment and sales in the United States have steadily increased throughout this period.

It is with this background that, on the final segment of our world tour, we traveled to Shimoda, Japan, to participate in the Second Japanese - American Assembly.

At this meeting, some 35 Japanese leaders in business, government, publishing, education and other areas joined with a like number of Americans to discuss a range of problems that currently affect relations between the United States and Japan.

The main topics that I raised at Shimoda were the consequences of Japan's emergence as a world economic power and the restrictions that Japan presently imposes on manufactured imports.

From the vantage point of Illinois and Washington, D. C., we see a nation across the Pacific that enjoys a high standard of living operating under the world's third-largest economy. It is a very large customer of agricultural as well as industrial and consumer products manufactured in Illinois.

We see a nation with substantial and growing financial reserves in a strong balance-of-payments position.

And we see a nation with an elaborate system of export preferences, restrictions on direct foreign investment, and a variety of non-tariff trade barriers more appropriate to a country that is in its initial stages of economic growth.

An adverse reaction to this disparity is growing within the American business community, in the government and in the halls of Congress.

If it is not soon reversed, this adverse reaction could lead to a serious impediment to Japan's continuing ability to market an ever-increasing volume of exports in the United States.

Each day brings more bitter letters from the Illinois business community in protest against the barriers that they have encountered in trying to sell their goods in Japan.

Each week brings a fresh appeal to the Congress to impose restrictive quotas on a wider range of Japanese imports.

Each month brings fresh draft legislation proposing to protect American industry against Japanese imports.

Perhaps most alarming of all, a number of my colleagues in Congress from both sides of the political aisle who in the past have been known as advocates of a freer trade are beginning to join in the new protectionist cry.

If the United States reverses the free trade policy it has pursued since the aftermath of the dark days of Smoot-Hawley, and goes protectionist, the flood gates will open and other nations will follow.

Japan has a legitimate concern that in our zeal to reduce or to eliminiate our balance-of-payments deficit and to halt inflation we deal fairly with her in our bilateral trade account.

At the same time, the U. S. has a strong interest in further substantial moves by Japan toward a liberalization of her trade restrictions, a reform of the import licensing system and an easing of restrictions on direct foreign investment.

America's role in the postwar reconstruction of Japan and Japan's dramatic ascension to preeminent industrial status are now a matter of history. The present time finds us both carefully examining our traditional trade relationship.

If that examination brings creative and productive results, then I am confident that a solid foundation can be laid for our mutual trade and continuing friendship and interdependence.

In both the U. S. and Japan, there are new internal pressures that make it urgent that we place a floor over the pit of human disaster and at the same time continue to raise the ceiling over the level of human individual opportunity.

And we must show by example, not by preaching that we are competent to manage our own internal affairs and use our great material wealth to continue the "quiet revolutions" that have been going on inside our countries for so many years.

We must show that we can efficiently deal with the rapid urbanization of our populations without destroying the quality of life and work.

We share in common with Japan a quest for the solution to problems of environmental pollution.

When I drove through the streets of Tokyo and saw the heavy cloud banks of smog rising from automobile exhausts, factory chimneys and backyard garbage disposals, it reminded me of the severe problems in Los Angeles.

We must find ways to provide an adequate amount of moderately - priced, attractive housing for our people.

We must learn to move traffic through our streets of today at least as fast as it used to move by horses and buggies through our streets of yesterday.

And mass transit must be developed using new concepts that will move people in large numbers swiftly, economically and in comfort and safety, taking into account a desire for individual dignity and treatment.

We must find an answer to lawlessness — by youth as well as adults. We have a great problem of violence against person as well as property; in Japan it is more against property than person.

An answer must be found for a more orderly means of protest and constructive criticism within the framework of tolerable levels, whether it be on a university campus or in an urban ghetto.

We must accelerate the planning and development of new towns that can serve as models for improved urban living.

We must learn how to live in a "disposable" society in which commerce packages our products in paper or cellophane wrappers, in aluminum cans that won't rust away or in disposable bottles, with municipal governments required to assume responsibility for their ultimate disposal.

We must find a way constantly to upgrade the education and skills of our people in a technological dominated society where changing needs require great adaptability and where acquired skills of trained people can quickly and frequently become obsolete.

We are just beginning to learn what can be done through better nourishment of body and mind to give the children of the poor a better chance to start the race ol life on a more equal footing.

These are just some of the challenges of the future.

It seems to me that a nation able to land men on the moon within a decade of making the decision to do so, working together with a nation that has achieved an economic miracle, can not only raise expectations but also elevate the mind and spirit of all mankind.

50 YEARS AGO

OCTOBER 16, 1919

George Bischoff of Granite City batted .285 for the Memphis team of the Southern Baseball League this season and will return there next year. He scored 23 runs in 65 games and stole five bases. Pete Cardner, local pitcher, is to be given a spring tryout with the St. Louis Cardinals.

* * * *

About 40 members of the Commercial club and other professional and businessmen have started weekly luncheon meetings to hear and put forth ideas on community betterment.

* * * *

The Alton, Granite & St. Louis Railroad and East St. Louis Railway have sought Public Utility Commission permission to raise the Black Bridge Line fare to eight cents for Alton, Venice, Brooklyn and East. St. Louis customers. The present fare is six cents.

* * * *

Phillip Stremmel, superintendent of the hot mill department at the Granite City Steel Works, spoke on "Humanizing a Steel Plant" at a National Safety Council convention in Cleveland.

25 YEARS AGO

OCTOBER 16, 1944

"Rivers of Glory" by Van Wyck Mason was reviewed by Mrs. Maurice Steele as the Junior Bay View Reading club met with Mrs. Lloyd Farkuhar jr., 2611 Benton street. Roll call was answered with two-minute current events topics and Mrs. Ernest Stainton presided. Next hostess will be Mrs. Ralph Lerch.

* * * *

Workers are needed for critical war work at the Laclede Steel Co. in Madison.

* * * *

Rationing certificates are no longer needed to buy coal stoves or coal heaters.

The FORUM

Name and address must accompany each letter but will not be revealed if anonymity is requested. Communications of less than 250 words will be given preference. All are subject to condensation and grammatical changes. Those libelous or not in good taste will be rejected or edited.

OLD TOWN BOARD LEFT 'BALANCE,' MANY BILLS

To the Editor:

In response to the letter by a former member of the Nameoki town board of auditors in The Forum on Oct. 9, the following is submitted.

We feel that every phase of township business should be a matter of public record to the citizens.

The matter of the chemical bill being purchased, vouchered and approved by the previous town board is true. Every phase of the transaction was completed by them except paying for it.

He stated in the last meeting the previous town board conducted—and we were all there—referring to the current audit he had in front of him, "It looks like we are leaving the township in good shape; there is money in all funds."

According to the audit there was a little money in all funds. What he and the audit failed to mention was that there was nearly $15,000 worth of unpaid bills in the files that these funds could not cover.

The largest single item was this chemical bill for $2244.

We decided to investigate this enormous chemical bill, since the money was going to have to be paid out of the budget we were going to have to work with in the coming fiscal year.

If the previous administration, and we quote, "undertook the tedious task of determining not only the quality of the product, but the price per gallon per cubic foot as it left the machine in which is was used," then why did they pay $10.20 per gallon for this product when they could have bought the chemical from several other local companies for as low as $3.83 per gallon?

We didn't say we didn't think they knew what they were doing; we just wanted to know why they did it.

As for asking the township attorney the question of the legality of paying the bill, in the public meeting, we were fully aware it could legally be paid.

But we wanted it a matter of public record for the citizens to know that there was nothing more that we could legally do about the supervisor paying this bill.

The sad part is that, after the township attorney advised the board that we were not obligated to pay it, it was paid. And it cost the taxpayers an unneeded expense of over $2000.

We still have a supply of spray, purchased before this particular order.

Mr. Polley mentioned that he thinks we have not learned our position in township government. During the past few months, we have found several practices of township government that we hope we never learn to do. He mentioned trying to pay off election promises. This is true. We promised the people of Nameoki township to make every effort to eliminate the flagrant spending of their money.

If this flagrant spending were to continue, the budget would continue to be inflated, and the already high taxes would continue to rise.

We entered our elected offices with full intention of cooperating with the supervisor in any constructive measures to better the township.

We have, as a five-man board, passed resolutions in this direction and have had considerable difficulty in getting them carried out; some have never been.

After six months, we have still been unable to get the supervisor to have township property that he issued to the previous health officers returned so it can be issued to the new personnel.

Cooperation and respect are two-way propositions.

We did not consider the Press-Record editorial to be an endorsement of our town board actions, as the letter unjustly indicated, but a fair appraisal of the point in question.

We only hope that the news media will continue to "tell it like it is" and the citizens will attend the regular board meetings on the second and fourth Mondays of each month, to learn the truth for themselves.

A gentleman attending the same meeting Mr. Polley referred to told us after the meeting, "I'm glad we finally have some men interested in trying to save our money."

LOUIS WHITSELL
Town Clerk
ROBERT BEEDLE
KENNETH GIESON
DOUGLAS TEETOR
Auditors

FEARS MAJOR AIRPORT LOST; INACTION CHARGED

To the Editor:

I note with sadness the recent action of the St. Louis City Commission in appropriating literally tens of millions of dollars for auxiliary air terminal facilities to supplement Lambert Field.

A commission member was quoted as saying this will take care of their needs until 1985, when they might need another facility about the size of Lambert.

The major air terminal that has been proposed and that many people have been urging for Madison county would have been not the size of Lambert but seven to ten times the size of Lambert.

By our inaction, the refusal of our governmental authorities to "get involved," and the apparent inability of the east side of the river to make any decision, I fear we have lost our one really effective means of securing the modern, clean economic and industrial activity generator that our society must have.

We must have such a generator in order to produce the revenues necessary to in turn produce the tax revenues necessary to provide the top quality teachers, police, firemen, schools, roads and all the other services we look to our governmental servants to provide us.

I mourn for our county, our region, our state.

WENDELL DURR
Edwardsville Attorney

Lunch Seminars Set At Carbondale Campus

Since the fall of 1968, the Student Christian Foundation on the campus of Southern Illinois University at Cardondale, has sponsored luncheon seminars six weeks a quarter, except the summer quarter, attracting faculty, students and townspeople.

The 40-minute discussion period on subjects ranging from campus ministry, international affairs, university activities, theater, arts and political and social philospohy has had the attendance of about 1000 persons each quarter last year, the Rev. Allen Line, foundation director, said.

Seminars begin at 12:15 p.m. and end in time for 1 p.m. classes. Subjects for discussion vary from quarter to quarter and even from day to day. This quarter's schedule features "Design for Ministry;" "Red China, Friend or Foe;" "University Agenda, Open or Closed?;" "Chips and Sandwich Theater;" and "Peace with Justice, Herculean Task or Utopian Dream?"

Because of public interest in black political and social philosophies a special Thursday night series has been added to the foundation's program this quarter. The evening seminars, starting at 9, will deal with such topics as black nationalism, black capitalism and black liberation.

LIST WITH COCHRANE
"IT'S SOLD"

Poll Parrot
SHOES
DANIEL'S Shoes
1333 19th St., Granite City

GC Sailor Hopes to Receive More Mail

A young Granite City sailor who last December received only one Christmas card, has submitted his name to the Press-Record's "Yule Mail Call," expressing optimism that he will hear from more people this year.

Individuals and clubs are invited to clip-out the names and addresses of Quad-City servicemen appearing in each issue of the Press-Record, adding the names to their Christmas mailing lists.

Through the pre-Christmas service, it is hoped that readers will send cards, letters or gift packages to the Armed Forces members, thereby helping to lighten their spirits while away from home and loved ones during the coming holiday season.

Addresses of local servicemen and women still are being accepted for inclusion in the Yule Mail Call. Those submitting a serviceman's name are asked to write the details on a postal card, letter or slip of paper and mail or bring the information to the Press-Record office, 1815 Delmar avenue.

L. C. Rodgers, a Granite City sailor serving aboard USS Forrest Royal, a destroyer, said in his letter:

"I am submitting my name to your Yule Mail Call once again. I hate to say it, but all I got last year was one Christmas card, so I thought I would try once again.

"I have been in the Navy for almost two years. I am aboard the USS Forrest Royal, a destroyer, and we have been on a few cruises to the Virgin Islands and Guantanamo, Cuba. We are planning to get under way Nov. 13 for a seven-month cruise to the Red Sea. It will be my second Christmas away from my family and friends and a little cheer sure would be nice.

"We are planning to be off the coast of India for the Christmas holidays. So please print my name in this year's Yule Mail Call.

Chief Warrant Officer Michael S. Lopez, whose address also appears in today's list, wrote that his new assignment in the Information Office of the First Aviation Brigade, will take him to all sections of Vietnam.

Using the Press-Record's Yule Mail Mall lists and a master list of APO numbers available to him that designates the area of Vietnam in which the individual soldier, marine, airman or sailor is serving, CWO Lopez plans to contact as many local servicemen as possible during his travels, he wrote the newspaper last week.

A former Press-Record photographer, the U.S. Army helicopter pilot presently is serving his second tour of duty in Vietnam. He is a graduate of Venice high school and son of Mr. and Mrs. Stephen J. Lopez of Glen Carbon, formerly of Venice.

Persons contributing a name to Yule Mail Call are asked to identify themselves on the postal card or letter, in the event verification of complex unit numbers is necessary.

It is aimportant to list the serviceman's name, rank, serial number and full address, including APO or FPO when applicable. The area of service may be noted in parenthesis following the address, if desired.

Th Press-Record's listing is open to all military personnel stationed overseas and at home. In the past three years, more than 1700 names and addresses of local servicemen and women have been published prior to the Yule holidays.

Press-Record's ... YULE MAIL CALL

(Clip and Save)

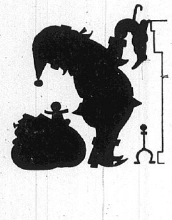

Quad-City servicemen and women stationed around the world, whose names and addresses are being published in each issue of the Press-Record as a special pre-Christmas public service. It is suggested that readers clip-out and retain the lists as they appear.

Local residents are invited to include the servicemen on their Christmas mailing list and send greeting cards, letters or packages, thereby helping to brighten the coming holiday season for military personnel who are away from their homes and families. Early mailing is recommended.

Pfc Carl E. Barton, 2527886, U.S.M.C., BLT 3-8, Group 1, Co. K, 3rd Bn., 8th Marines, Plt-3, FPO New York, N. Y. 09502. (On board ship in Caribbean)

Pfc R. F. Blackard, 2458819, D Co., 8th Engr. Bn., HE Plt., Force Troops FMF Atlantic, Camp Garcia, Puerto Rico.

Robert Blattner, B 538989, Box 111, V-W-4, Naval Air Station, Jacksonville, Fla., 32212.

Pfc Ronald D. Donaldson, 358-42-5612, 1st CAV. DIV., A.M.-A.G. Postal Branch, APO San Francisco, Calif. 96490. (Vietnam)

Pfc Clifford Hunt, 339-44-2543, Co. C, 4th Engr. Bn., APO San Francisco, Calif. 96262. (Vietnam)

Sp/4 Alan D. Johnson, 322-42-8160, AFVN-TV 13, Det. 7, APO San Francisco, Calif. 96325. (Chu Lai, Vietnam)

CWO Michael S. Lopez, W 337-36-1491, HHC, 1st Avn. Bde., APO San Francisco, Calif. 96384. Box 9 (Vietnam)

L. C. Rodgers SN, B 540045, 1st Division, USS Forrest Royal (DD-872), FPO New York, N. Y. 09501. (Red Sea at Christmas)

F. J. Schenhoffer, SN, B 59-29-86, 1st Marine Division, R&R Center, Freedom Hill, APO San Francisco, Calif. 96602. (DaNang, Vietnam)

FA William G. Young, B563020, M Division, USS Duluth (LPD-6) FPO San Francisco, Calif. 96601. (Southeast Asia)

READY MIX CONCRETE
CALL LYBARGER
452-3107 or 452-6180

GABRIEL'S
Family Thoughtfulness Center
Cards · Gifts · Candy
HALLMARK cards
RUSSELL STOVER candy
DISTINCTIVE gifts
23 nameoki village
phone 877-3133

Specialist Proves You Can Get Rich in Army

There's an old saying that you'll never get rich in the Army, but Sp/6 Darrel D. Burtlow of DesMoines, Iowa, whose wife Linda is the daughter of Mr. and Mrs. W. W. Brown of Granite City, has gone a long way toward proving otherwise.

Burtlow, who is stationed in Karlsruhe, Germany, as a microwave systems tactical repairman with the Transportable Communications Co. Signal Battalion 102, got a good start in that direction when he reenlisted recently for his present duty assignment and a $10,500 bonus.

The 22-year-old specialist who joined the service in October 1966 took his training as a microwave repairman at Fort Monmouth, N. J., and went to Germany in October 1967. He received a series of promotions to Specialist 5 and was joined by his wife in Germany in October 1968.

Burtlow, scheduled for a trip to the states soon, plans to invest his bonus money in Wall Street after consulting a good broker. He said he hopes to gain entry to the Army's satellite communications school at Fort Monmouth and find a place in space-age communications.

Sunday Services at Christian Science Church

The following verse from the Bible is in this week's Christian Science Lesson-Sermon: "John seeth Jesus coming unto him, and saith, Behold the Lamb of God, which taketh away the sin of the world." The subject of the sermon to be read Sunday in all Christian Science Churches is "Doctrine of Atonement."

Services at First Church of Christ, 2560 Delmar avenue are held at 10:45 a.m.

Meter Revenue Running Behind Last Year's

Revenue from operation of parking meters in Granite City during September fell off $800 below that for the previous month of August, but showed an increase of $183 over collections for September 1968, according to a report by Comptroller Robert Stevens.

Fee collections from meters amounted to $2900 last month, whiles fines assessed for meter violations totaled $938. During August, fee collections were $2850, but fines amounted to $1788.

Total September collections brought to $34,356 the total income from meter operation during the first nine months of this year, a drop of $2531 below the $36,887 revenue during the same period of last year.

Both fee and fine collections for the nine-month period this year have been running behind that of the same 1968 period. This year's fee collections for the period January through September total $25,720 compared to $27,950 for the same period last year.

Fine collections for the nine months this year total $8636 compared to $8937 for the same period last year, records show.

Meters operated 25 days of the month during September, resulting in daily average income of $153. During August, when meters operated 26 days, the daily average income was $178.

STORM WINDOWS & DOORS
GRANITE CITY GLASS CO.
877-5400

Prenatal Classes Offered at Hospital

Prospective parents, both husband and wives, are invited to attend the four remaining classes of the Fall Prenatal classes being conducted in the Wiesman Room of St. Elizabeth Hospital.

Topics to be discussed are "Care of Self During Pregnancy," Oct. 21; "Labor and Delivery" on Oct. 28; "Care of Newborn" on Nov. 4th; and "Your Diet During Pregnancy" on Nov. 11.

Each class begins promptly at 7:30 p.m. and movies are to be shown at some of the sessions. There will be a tour of the Maternity department. Other visual aids will be used and prenatal literature will be distributed as desired.

You are invited to hear
FORMER PROFESSIONAL WRESTLER
John Paul Henning
to speak

JOHN PAUL HENNING

Sunday, October 19th -- 7:30 P.M.
at
The First Church of God
2910 Pershing Ave. (Off Nameoki Rd. at Kozyak's Mkt.)
REV. GEORGE WILLIAMSON, JR., Pastor

Hallow'een Supplies
MASKS
FOR KIDDIES AND GROWNUPS
MAKEUP KITS
DECORATIONS
• Seals • Cutouts
• Plastic Pumpkins
• Table Covers and Napkins
• Halloween Cards
Eastman and Polaroid Cameras
• Movie Cameras
• Full Stock of Fresh Films
• Color Photo Finishing by Eastman
• Christmas Gift Wrappings for Early Mailing
GRAHAM'S BOOK STORE
NIEDRINGHAUS AND DELMAR
OPEN EVENING

BEAT THE TIRE PRICE INCREASES
SAVE NOW at BOND TIRE COMPANY
ARMSTRONG SNOW TIRES
Ask About Our Special WINTER
WHEEL DEAL

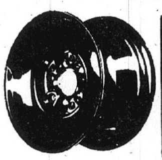

BE PREPARED FOR WINTER
BUY SNOW TIRES
MOUNTED ON NEW WHEELS
NEW WHEELS --- From $5.88
MAKE THE QUARTER TEST
Before you buy, compare ordinary snow treads with Armstrong's patented grip deep tread. So deep it swallows more than half of a quarter!

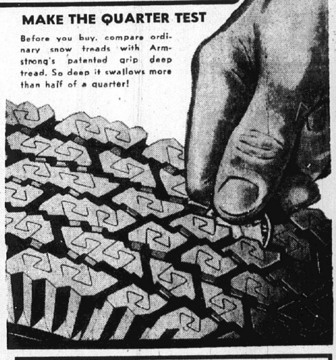

RETREAD
SNOW TIRES
BUILT ON SOUND TIRE BODIES
FULL LIFETIME ROAD HAZARD GUARANTEE
WHITEWALL TUBELESS
2 for $22.95 Plus 45c Fed. Tax Size 7:75x14
8.25x14 WHITEWALL SNOW CAPS
2 FOR $24.95 PLUS 50c FED. TAX PER TIRE
8.55x14 WHITEWALL SNOW CAPS
2 FOR $26.95 PLUS 55c FED TAX PER TIRE
8.85x14 WHITEWALL SNOW CAPS
2 FOR $28.95 PLUS 60c FED TAX PER TIRE
7.75x15 WHITEWALL SNOW CAPS
2 FOR $22.95 PLUS 52c FED. TAX PER TIRE
8.15x15 WHITEWAL SNOW CAPS
2 FOR $24.95 PLUS 57c FED. TAX PER TIRE
8.45x15 WHITEWALL SNOW CAPS
2 FOR $26.95 PLUS 62c FED. TAX PER TIRE
9.00x15 WHITEWALL SNOW CAPS
2 FOR $28.95 PLUS 67c FED TAX PER TIRE
Special While They Last
Armstrong Premium Whitewall
SNOW TIRES
BRAND NEW FULL 4-PLY NYLON TUBELESS
ARMSTRONG PREMIUM SILENT STORM KING $15.95
Plus Fed. Tax 6:50x13-$1.81 6:95x14-$1.95
BLACKWALLS $2.00 LESS
SIZES: 6.50 x 13, 6.50 x 14, 6.95 x 14
OTHER SIZES PROPORTIONATELY LOW PRICED
Shock Absorbers - Wheel Alignment
$5.88 Each PLUS INSTALLATION
$6.99 AIR CONDITIONING & TORSION BARS $2.00 EXTRA
Bankmark
BOND TIRE COMPANY
9001 COLLINSVILLE ROAD -- COLLINSVILLE
PHONE 345-1323
OPEN EVERY NIGHT 'TIL 8 P.M.
5100 STATE ST., E. ST. LOUIS — 271-6688 — Open Mon., Thurs., Fri. 'til 8 P.M.

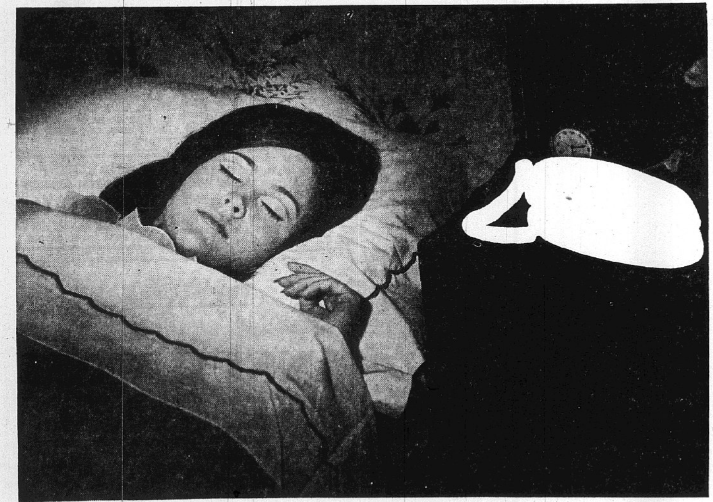

Would you sleep as soundly if...

It's hard to imagine not having a telephone . . . and the security it offers. Help is never farther than your phone. It takes 60,000 telephone men and women to guarantee this dependable service . . . 24 hours a day . . . 365 days a year. They give meaning to the words . . . We may be the only phone company in town, but we try not to act like it. Southwestern Bell

4-Block Area Hospital Predicted for 2069

A hospital covering a four block area with a special "time-visual department" replacing the x-ray department and a cure for cancer are predicted by a hospital employee who wrote the prize winning essay, "What St. Elizabeth Hospital will Look Like in 100 Years."

A copy of the essay, written by Mrs. Lorene Wilma Fox, 2906 Sunset drive, will be placed inside the new annex cornerstone, which is to be set in place in a special ceremony Saturday.

Mrs. Fox, whose husband, Joseph, is a Granite City Steel Co. employee, is a correspondence clerk in the hospital's medical records section. She is the mother of three children.

The text of her prize winning essay follows:

"The year 2069 is really a great year.

"We have progressed much in the past 100 years—lunar vacations are being made by the average Granite Cityan.

Space travel certainly has affected the world of medicine. My great-grandmother used to work at St. Elizabeth's in the Medical Record Department exactly 100 years ago. You just wouldn't believe the old pictures of the hospital.

"The hospital was very small then—only covered one block. Now it covers a four block area, from 20th Street to Washington, all the way to Niedringhaus on the East side.

That doesn't include the parking garage, which is a five-deck building covering the whole

MRS. LORENE FOX
Essay Winner

block of Niedringhaus to 22nd street and Iowa.

"Can you imagine having to walk all the way from the parking garage? Now we just step onto a sliding conveyer, and there we are. And all that time they must have spent waiting on what they called "elevators!" Now we step into one of the myriad zoom capsules that line our walls and zoom quickly to any floor.

All the buildings are windowless; the heat, air and light being automatically controlled.

"Housekeeping must have been a problem 100 years ago. It's still not easy, but the ray gun which disintegrates all waste material, plus polishing the floors and walls, without any stooping or bending, saves so much work. Kitchen work is easier now, I'm sure. We feed 2000 people in a matter of minutes with the new "gastroatomic method."

"Do you see that beautiful colored fountain on the forever green artificial lawn, that's where the very first old section stood? See, there's a plaque in front of the fountain - it reads, 'To the Sisters of Divine Providence, whose Providence is Truly Divine.'

"A doctor's dream, 100 years ago, was to find a cure for cancer. The cure was found about 75 years ago, but there has always been, and probably always will be, dread disease to combat.

"What used to be the X-Ray Department is now the "Time-Visual Department." After the patient swallows a pill, doctors can look directly into the patient. The wing along 20th and Iowa is the sight of heart, lung, kidney and liver transplants every day.

"The Medical Records Department, in which my great-grandmother worked must have been a busy place. Now all records are kept by computers, and just by pushing a few buttons a doctor can have the complete record of any patient in ten seconds. To dictate reports, the doctor speaks into a computer which writes, microfilms and files the report.

"With all the progress and automation, the main ingredient that has always been first and foremost is still at St. Elizabeth's, and that is its love and concern for the patients who come to them for help. Its motto is still, as it was 100 years ago, "We serve God by serving mankind!"

Mrs. Anderson, 78, Succumbs; Lifelong Resident

Mrs. Amelia M. Anderson, 78, of 2317 Cleveland blvd., mother-in-law of U. S. Senator Ralph T. Smith and a local physician, Dr. J. C. Byers, died at 10 p.m. Monday at the Colonnades Nursing Home. She had been ill for two weeks with a heart ailment.

Born in Venice, Mrs. Anderson had resided in Granite City for 56 years.

She was a member of the First United Presbyterian Church and a past patron of Granite Chapter 650 Order of Eastern Star.

Her husband, Harry Anderson who died in 1959, had been engaged in the furniture business for several years with the firm known as Childs and Anderson located on 19th street in Granite City.

Survivors include two daughters, Mrs. J. C. (Harriet) Byers of Florissant, Mo., Mrs. Ralph (Mary) Smith of Alton, one son, James Anderson of Houston, Texas; a brother, Fred Kohl of St. Louis and three sisters, Mrs. Freda Carter of University City, Mo., Mrs. Sophia Barney of Granite City, and Mrs. Hilda Frey, Wilmette, Ill.; and six grandchildren.

Funeral services were conducted today. Arrangements are given in today's obituary column.

PICTURE FRAMES: CUSTOM MADE. GC GLASS,
18th & Edison

1-2-3 Power
. . . The Three Steps to Beauty

Are you faced with the fact that your complexion isn't all it should be? Or could be? We can remedy that fact as easy as 1-2-3. Merle Norman Cosmetics Three Steps to Beauty. The triple-powered trio that works to give you complexion perfection.

You start with All Purpose Cold Cream to thoroughly cleanse your skin and ready it for Step Two, tingle-powered Miracol. Miracol gets skin glowing, clean and clear, softer than ever before. Step Three is Powder Base. This sheer make-up protects your soft complexion and keeps it that way.

Bankmark
MERLE NORMAN COSMETIC STUDIO
1914 State St., Granite City, Phone 877-8372

'The Mission' to Appear In Concert at 'Y' Saturday

A nationally known folk-rock group, composed of six seminarians studying to be Catholic priests, will appear at the local YMCA Saturday night starting at 8 p.m.

The group, known as "The Mission," has appeared on such national TV shows as Ed Sullivan, Joey Bishop, Steve Allen, Merv Griffin and others. The seminarians are currently doing their studies at St. Louis University, while living and working with the people in the St. Louis ghettoes.

Following the musical concert, which will be held in the YMCA gym, Brother Cassidy will discuss briefly the work that "The Mission" is doing in the inner-city of St. Louis. The audience will then be given an opportunity to ask questions. A coffee social will follow the discussion period, with those in attendance having an opportunity to chat informally with members of "The Mission."

All citizens of the entire Quad-City Area are being invited to attend this program, with youth tickets set at $1.50 and adult tickets at $2. A group rate is also available on tickets. Further information is available by calling the "Y" Youth Department at 876-7200.

This program will replace the regular Saturday night teen-age dance.

Hospital Growth over the Years

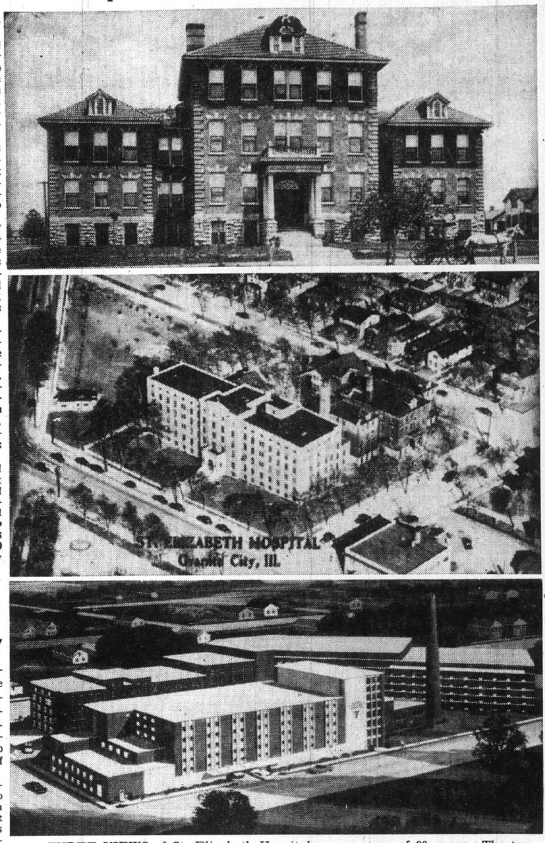

THREE VIEWS of St. Elizabeth Hospital over a span of 60 years. The top photo shows the old Lutheran Hospital, built in 1905 at a cost of $60,000, facing 21st street at Iowa street. It became St. Elizabeth Hospital in 1911. The middle photo shows the structure built in the 1930s facing Madison avenue, and the lower photo is an architect's sketch of how the new hospital annex (facing Iowa street) will look. The sketch has not been revised since the announcement this year that two additional floors will be erected to provide 100 more patient beds.

Indian Guide Organizational Session Tonight

An organizational "pow-wow" for Granite City fathers wishing to join the "Y" Indian Guides father and son program will be held at 7:30 tonight at the Tri-City Area YMCA, Marvin E. Van Metre, executive director, reported this week.

The "pow wow" will include an explanation of tribe activity and formation as well as exhibits of tribe equipment, Van Metre said.

Participation in the Indian Guides program is open to boys now attending first and second grades.

Van Metre reported that the Y-Indian Guides include more than 225,000 large and small "braves" from coast-to-coast. He commented, "the program's basic purpose is to multiply the number of activities that fathers and sons can enjoy together."

Over 100 fathers and sons were active in local tribes last year. Tribes of six to eight "couples" meet in rotation at homes twice monthly; tribal sessions are kept brief and simple, with major emphasis on "just doing things together."

Occasional field trips are taken by the tribes to varied points of interest, and weekend encampments also play a popular part in the group activity, Van Metre said.

Since there are no rigid tests or achievements for boys to accomplish, each tribe develops its own program within a framework found to be most beneficial from experience dating back to 1925, when the program was launched by the St. Louis YMCA.

The director added, "The Y-Indian Guide program is geared for the busy but thinking father who desires to spend more time with his son.

Madison Flies Flags to Oppose Moratorium Here

The city of Madison flew the American "stars and stripes" yesterday in opposition to the controversial nation-wide peace moratorium. The action was at the request of Mayor Stephen Maeras and the city council.

At a council meeting Tuesday night, the mayor said, "I don't think the moratorium is the way to approach this. If we don't like the way our representatives (in Congress) are handling this situation, we can vote them out and elect somebody else.

He requested that all residents of the city display their flags to let them (the marchers) "know that we are Americans. We are for peace as soon as possible, but we should let Congress handle it."

The council approved a three-year lease-purchase agreement with Drake Scruggs Equipment Co., Inc., of Springfield for use of a chipper machine, with payments of $113 per month. Ownership of the equipment will revert to the city after 36 months.

Also approved was a request by Second Ward Alderman Richard Kismer to install a light in the alley between Second and Third streets, bounded by Alton and Highland avenues.

An easement was granted to the St. Louis Metropolitan Sewer District to place a sewer line across city-owned bridge property.

MADDOX MOTORS SAYS,
Get into it!
1970 CHRYSLER
YOUR NEXT CAR

Chrysler Newport
4-Door Hardtop

The Motion Makers will get you into it. At the Chrysler Dealer who moves you in, and up to excitement. Luxury. To the '70 Chrysler. New Yorker elegance. Chrysler 300; glamour with a 440 cubic inch four-barrel and torsion-bar handling. Chrysler Newports; luxury at a soothing price. Standard: fiberglass-belted tires, welded unibody construction, steering column ignition lock, big V-8s, Torsion-Quiet Ride, and Chrysler beauty.

Get into the '70's with the CHRYSLER MOTION MAKERS

AUTHORIZED DEALERS CHRYSLER MOTORS CORPORATION

MADDOX MOTORS, Inc.
4100 NAMEOKI ROAD GRANITE CITY, ILLINOIS

Lose 10 Lbs. In 10 Days on New Grapefruit Diet

This is the revolutionary new grapefruit diet that everyone is suddenly talking about. Literally thousands upon thousands of copies have been passed from hand to hand in factories, plants and offices throughout the U.S. and Canada. Word of its success has spread like wildfire, because this is the one diet that really seems to work for most overweight people. A well known Toronto columnist recently praised it to the skies. He reported losing 20 pounds quickly and easily long after he despaired of ever getting down to his wartime weight of 165 pounds. All this without cutting out the occasional beer or rye. If it is followed exactly the average overweight person should lose 10 pounds in 10 days. There will be no weight loss in the first four days. But you will suddenly drop 5 pounds on the 5th day. There after you will lose one pound a day until the 10th day. Then you will lose 1 1/2 ponnds every two days until you get down to your proper weight. Best of all there should be no hunger pangs. Now revised and enlarged, this new diet plan lets you stuff yourself with foods that were formerly 'forbidden.' Such as big steaks trimmed with fat, Southern fried chicken, rich gravies, mayonnaise, lobsters, swimming in butter, bacon, fats, sausages and scrambled eggs. You can eat until you are full, until you can't possibly eat any more. And still you should lose 10 pounds in the first 10 days, plus 1 1/2 pounds every two days thereafter until your weight is down to normal. The secret behind this new "Quick weight loss" is not generally known. Fat, it has been theorized, does not form fat. Perhaps fat fights fat. And the grapefruit juice in this new diet might act as a catalyst (the "trigger") to start the fat burning process. You stuff yourself on the permitted foods listed in the diet plan, and still lose unsightly fat and excess body fluids. When the fat and bloat are gone you will cease to lose weight, and your weight will remain controlled. A copy of this new and startling sucessful diet plan can be obtained by sending $3 to

THE NAPCO CO.
Box 1388,
Grand Island Nebr. 68801
(Please Print Address)

Unconditional money-back guarantee. If after trying the diet plan you have not lost 7 pounds in the first 7 days, another 6 pounds in the next 7 days, and 1 1/2 ponnds every two days thereafter, simply return the diet plan and your $3 will be refunded promptly and without argument. Tear out this message as a reminder. Decide now to regain the trim, attractive figure of your youth, while still enjoying hearty breakfasts, lunches and dinners. Order now before others snap up the limited supply. —Adv.

Pro Wrestler to Talk At 1st Church of God

John Paul Henning, a professional wrestler, will be in a different role at 7:30 p.m. Sunday when he delivers a sermon at the First Church of God, 2910 Pershing avenue. Rev. George Williamson is the pastor.

The 240-pound athlete, who is six feet three inches tall, aspires to be an evangelist in addition to his duties in the ring and his operation of a health club in Alton. He and his wife, Peggy, reside in Bethalto. He was a Navy "frog man" during the Korean war.

Choosing Rev. Billy Graham as his ideal, Henning sees an increased need for religious activities due to war, teenage and social unrest. He seeks to convince listeners that "there is a God in Heaven and the world can prosper and everyone can be friends without wars and conflicts."

Critically hurt in an auto crash near Denton, Tex., three days before Easter in 1966, Henning decided while recuperating to become an active church speaker.

Master Driving Certificate For Sp/5 Shannon Wilson

Army Specialist Five Shannon Wilson jr., 34, whose parents, Mr. and Mrs. Will Wilson, live at 123 Booker street, Madison, was awarded a Certificate of Achievement for master driver with the 556th Transportation Company near Long Binh, Vietnam.

Spec. 5 Wilson received the award for driving military vehicles more than 12,000 miles with no accidents or traffic violations. He entered the Army in 1963 and arrived overseas in 1967.

Throat Culture School Program Will Continue

A throat culture program credited with helping students avoid rheumatic fever and rheumatic heart disease will continue in Granite City public and parochial schools despite the ending of participation by the Heart Association.

The Heart Association in dropping the throat culture service cited a decision to direct funds toward a major attack on atherosclerosis.

A review of the outlook by the Granite City school board Monday night resulted in a decision to continue the local program under which a faculty member processes throat culture plates, permitting immediate medical diagnosis. Last year, Plates from the school district and from the St. Elizabeth and Sacred Heart schools totaled 1867.

Expenses in 1969-70 are expected to be $896 for services and $640 for the plates.

BRIARCLIFF
PENTECOSTAL CHURCH
1120 W. Pontoon Rd.
SUNDAY SCHOOL .... 10 A.M.
WORSHIP SERVICE .... 11 A.M.
EVENING SERVICE .... 7 P.M.
Mid-Week Service Mon.-Fri. 7:30 P.M.
REV. ROSS SMITH, PASTOR

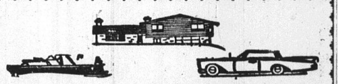

INSURANCE
CALL
E. J. Miller & Co., Inc.
1332 19th St. Washington Theatre Bldg.
876-8813 Granite City, Ill. 452-2134

50 TOP VALUE STAMP COUPON 50
WORTH 50 EXTRA TOP VALUE STAMPS
CLARK
Top Value Stamps
This coupon is worth 50 extra Top Value Stamps with a fill up of gasoline at any Clark Station offering Top Value Stamps. Limit one coupon per customer per purchase.
50 COUPON GOOD OCTOBER 16TH THRU OCTOBER 22ND 50

SOCIETY

BRIDE-TO-BE. Miss Nina Darakjian, whose parents, Mr. and Mrs. Aram Darakjian, are announcing her engagement to Loyal E. Gunderson.

Miss Darakjian Is Engaged

Mr. and Mrs. Aram Darakjian, 3148 Princeton drive, are announcing the engagement of their daughter, Miss Nina Lynn Darakjian, to Loyal E. Gunderson, a son of Mr. and Mrs. Harold Gunderson, 2511 Morrison road.

Both young people are graduates of the Granite City high school and Miss Darakjian is employed by a St. Louis bank. Her fiance attended SIU-SW and is now teaching at the Madison high school. A summer wedding is planned.

WILSON PARK ESTATES
DISPLAY HOMES
OPEN DAILY

FAMILY REUNION AT KIRKOVER HOME

Mr. and Mrs. Herman Kirkover of 3001 Edna street entertained this week with a family reunion in their home.

Those attending the dinner were Mr. and Mrs. Herb Kirkover and children, Alice, Dennis, Kenny and Bob; Mr. and Mrs. Danny Kirkover and daughter, Beth Ann; Mr. and Mrs. Donald Rice and children, Jacki, Trudy and John; Mr. and Mrs. Walter Gilbert and sons, Randy and Kevin; Miss Evelyn Frazer.

Mr. and Mrs. John Leaders; Mr. and Mrs. Ed Hathaway; Mr. and Mrs. Raymond Presswood and children, Sharon and Ray jr.; Mr. and Mrs. Ernest Presswood and granddaughter, Vicki; Mrs. Vera Winterberg; Mrs. Dora Winterberg; Mr. and and Mrs. Herman Rice; Mr. and Mrs. William Rankin and daughter, Liza; Debbie Hilmer, Bobby and Mark Rice and the host's children, Charles and Bob Kirkover.

ODELL AND BAUCOM WEDDING HERE

Announcement has just been made of the wedding this week of Miss Marilyn Grace Baucom, a daughter of Mr. and Mrs. Jerome C. Evans of Newport News, Va., and John E. Odell, whose parents are Mr. and Mrs. A. E. Odell of Washington, Ind., formerly of Granite City.

The civil ceremony took place in the home of Mr. and Mrs. Gerald Hall, 2554 Cleveland blvd., a sister and brother-in-law of the bridegroom.

Mr. Odell is a student at Southern Illinois University in Carbondale and the newlyweds will make their home in that city. Out-of-town guests for the wedding were the bridegroom's parents.

FAC MEETS AT HOME OF MRS. PATTERSON

The FAC class of St. Peter United Church of Christ met Monday evening with Mrs. Eleanor Patterson in Collinsville.

Miss Thelma Weissenborn, vice-president, conducted the meeting and the remainder of the time was spent at games, with prizes going to Mrs. Thelma Markgraf, Miss Weissenborn, Mrs. Gladys Kadar, Mrs. Marie Whittle and Miss Myrtle Soechtig. Eleven members were present.

The next meeting in November will be with Miss Weissenborn.

SR. CITIZENS WILL HOLD BAZAAR

The YMCA Senior Citizens will hold a bazaar at the "Y" Friday beginning at 10 o'clock.

Hand woven rugs, pillow slips and other handmade articles will be for sale and luncheon will be served at 11 o'clock, Mrs. Jewel Ratliff, president, has announced.

LEAVES FOR GERMANY

Mrs. Kthleen Ellis, a daughter of Mr. and Mrs. Charles Wasylak, 2328 East 25th street, left Wednesday for Germany to join her husband, Pfc Dennis M. Ellis, presently stationed there with the U.S. Army.

ALL THE FISH YOU CAN EAT
FRIDAY, $1.19 AT GRANTS

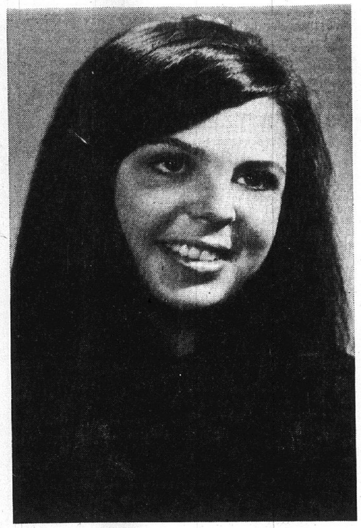

Hollywood-Andrews Photo

MISS SHARON MARTIN. Her engagement to John L. Schwager has just been announced.

Schwager-Martin Engagement

Mrs. Paul D. Martin of Coraopolis, Pa., is announcing the engagement of her daughter, Miss Sharon Margaret Martin to John Louis Schwager, a son of Mr. and Mrs. George N. Schwager, 2497 Waterman avenue. The father of the bride-to-be is deceased.

Miss Martin is a sophomore at Lindenwood College in St. Charles, Mo. Her fiance is attending the University of Missouri at Rolla. He will graduate in May as a petroleum engineer.

The news was disclosed at a party given by Mrs. Martin in the Schwager home attended by relatives and friends. A December wedding is planned by the young people.

BUYING OR SELLING
REAL ESTATE?
CALL JUDD

Engagement Is Announced

Just announced is the engagement of Miss Paula Jean Gushleff, a daughter of Mr. and Mrs. William T. Gushleff, 712 Madison avenue, and Larry O. Johnessee, a son of Mr. and Mrs. Delbert Johnessee, 1617 Ferguson avenue.

The news was disclosed at a party given by Mr. and Mrs. Gushleff at the Crest House in St. Louis.

The bride-to-be, who attended the Madison schools, is presently a sophomore at Eastern Illinois University in Charleston, majoring in elementary education. Her fiance graduated from the Granite City high school and recently completed two years service with the U. S. Army in Germany as a paratrooper with the 101st Airborne Division. He is employed by the Gushleff Distributing Co., Madison. Wedding plans are indefinite.

SORORITY ANNOUNCES COMING EVENTS

Xi Epsilon Chi Chapter of Beta Sigma Phi has announced plans for the prospect of the year, the selling of fruit cakes, and tote bags. The chapter has also voted to participate in the Memorial Fund in memory of the founder of the sorority Walter W. Ross. The fund will help provide scholarships for children of the members.

Also announced was an October social, a bowling party, and the members have been reminded of the state convention to be held this month in Springfield.

ENGAGED. Miss Paula Jean Gushleff, whose betrothal to Larry O. Johnessee is announced.

Birthday Cards
. . . And . . .
CARDS FOR
ALL OCCASIONS
HALLMARK & GIBSON
QUALITY CARDS
GRAHAM'S
BOOK STORE
Niedringhaus and Delmar

ST. MARK'S VENICE TOWNSHIP CREDIT UNION
404 Broadway — Venice, Illinois
Life Insurance equal to your Saving Deposit is provided at NO EXTRA COST (Ages 6 mo.-55) PLUS your yearly interest dividend.
FREE: 100 Eagle Stamps with each $25 Deposit before November 1, 1969.
Open to all residents of Venice Township.
HOURS: Mon.-Fri.—4:00 - 5:30 P.M.
Sat. 9:00 - 1:00 P.M.

TRY A PRESS-RECORD CLASSIFIED AD FOR RESULTS

GRANITE CITY GLASS CO.
18TH AND EDISON AVE.
ALUMINUM Storm Doors
100 IN STOCK
32x80 and 36x80
Other Sizes Available On Order
Installation Available On All Our Products
SPECIAL
THRU OCT. 22ND
Famous "Winstrom"
Anodized Triple Track
STORM WINDOWS
REG. $29.50 $22.95 plus tax
Up to 101 U.I. Positively the Last Time This Quality Window Will Be Offered at This Low Price.
— ALSO —
DOOR CANOPIES, CARPORTS, AWNINGS, GUTTERING, SIDING, CHAIN LINK FENCING — PLUS MANY OTHER ITEMS FOR THE HOME
877-5400 452-6141
COMPLETE GLASS AND HOME IMPROVEMENT CENTER

GOING OUT OF BUSINESS!
501 DuPont NYLON CARPET Sq. Yd. 4.44
DuPont Nylon CARPET With Rubber Backing Sq. Yd. 3.95
Heavy Commercial CARPET With High Density Foam Backing Sq. Yd. 4.95
ASBESTOS TILE 9" x 9" each 5¢
ONE CALL BRINGS OUR STORE TO YOUR DOOR

Robbins Solid Vinyl TILE 12" x 12" each 18¢
CERAMIC TILE 4¼" x 4¼" Sq. Ft. 29¢
CERAMIC TILE 1" x 1" Unglazed Sq. Ft. 29¢
VETERAN'S LINOLEUM & RUG CO.
1909 STATE ST. GRANITE CITY, ILL.
OPEN MON. THRU SAT. 9 A.M. TO 6 P.M.; FRIDAY, 9 A.M. TO 8:30 P.M.
6401 COLLINSVILLE RD. E. ST. LOUIS, ILL.
OPEN MON. THRU SAT. 9 A.M. TO 9 P.M.; SUNDAY, 11 A.M. TO 6 P.M.

Spectacular OCTOBER Sale
SPECIAL PRICES ONE WEEK ONLY

The Oxford House Group
Solid Cherry
Crafted with integrity . . . styled with a forthright purity of line . . . bedrooms you'll love to live with! All pieces are solid Pennsylvania cherry, and priced to benefit your budget!
• Double Dresser, Mirror, 5-Drawer Chest, Spindle Bed REG. $429.78 $344
SAVE $85 DURING THIS SALE

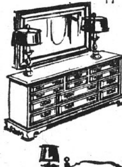

56" TRIPLE DRESSER Reg. $180.50 — $144.50
45x33 MIRROR Reg. $47.75 — $38.50

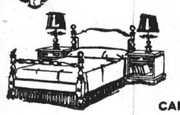

NIGHT STAND Reg. $61.95 $49.95
CANNON BALL BED Reg. $107 — $87

34-INCH CHEST ON CHEST REG. $170 $136
45 x 33 FRAMED MIRROR Reg. $47.75 $38.50

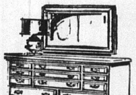

66" TRIPLE DRESSER Reg. $202.65 $162.50
OPEN EVERY MONDAY AND FRIDAY NIGHT
FRIEDMAN'S EARLY AMERICAN SHOP
405 Madison Ave., Madison, Ill.
877-6002

Glenview & East Granite

MRS. DORIS STOTZ
2571 Hodges Avenue
876-8044

CAMP AT FARMINGTON

Several local Girl Scout leaders of District Four returned home Sunday evening from a three-day camping trip to the River Bluffs Council campsite in Farmington, Mo. The council-wide event included leaders from six districts in surrounding cities, Waterloo, Columbia, Edwardsville, East St. Louis, Jerseyville, Collinsville, Alton and Belleville.

Mrs. Victor Davis, 2829 Dogwood drive, director of day camping, who was in charge of the adult program, said it is hoped to make this an annual event to acquaint leaders with the Farmington facilities and to provide a weekend of relaxation for scouting adults.

The leaders participated in platform tent camping, cooking, hiking, firebuilding and other scout activities. Attending from the Quad-Cities were Mrs. Davis, Mrs. Arlene Brinkmeyer, Mrs. Barbara Blackburn, Mrs. Mary Earls and Mrs. Jackie Watkins.

* * * *

SCOUTS PLAN HAYRIDE

The Junior Girl Scout troop sponsored by the Webster PTA met at the school Monday afternoon to practice a flag ceremony for a PTA meeting under the direction of the leaders, Mrs. Mae Lee and Mrs. Elizabeth Griffin.

The Space Cadettes patrol called the meeting to order with a flag ceremony as the scouts repeated in unison the pledge of allegiance and promise and sang, "Girl Scouts Together." Mrs. Lee stressed the use of patriotic songs for formal openings.

The troop repeated the ten laws and an open discussion was held on their meaning. Also discussed were the scout motto and slogan and how they can be applied to daily use. Work continued on the hospitality badge and Mrs. Lee gave a demonstration on formal and informal table settings.

Plans were made for a hike next week and a hayride later this month. The following scouts were selected to participate in the PTA flag ceremony: Karol Lee, Linda Pool, Mary Kay Chapline, Becky Schorfheide and Corina Kuhn. A game, "Sisters," was played and the meeting ended with singing of "Taps" and the scoutmaster prayer.

Others present were Tammy Coberly, Enid Cox, Dannia and Tammy DePew, Tammy Fritts, Carole Griffin, Donna Long, Anita McGee, Shirley Money, Pamela Sartin, Shelley Siebert, Leisa Tervasi, Karen Tolan, Janice Van Gilder, Susan Welty, Pam Williams, Vickie Williams, Patty York and a new member, Shirley Patton.

Self-Analysis

Success comes from two things — knowing our capabilities, and recognizing our limitations.

GO TO CHURCH ON SUNDAY

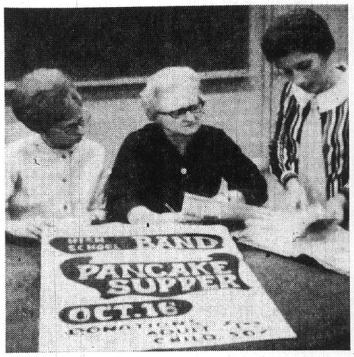

DISCUSSING PLANS for the annual pancake supper to be given by the Granite City high school Band Parents Association are the chairmen. Left to right are Mrs. Derwood Bono, chairman, and Mrs. Joseph Mills and Mrs. Bernard Miller, co-chairmen.

Delivers

The man who dreams dreams accomplishes nothing at all — success comes to the one who carries out his dreams.

GC Band Parents Pancake Supper Set for Today

Final plans for the seventh annual pancake supper to be given this evening by the Band Parents Association of the Granite City high school in the school cafeteria were made at a meeting Tuesday evening presided over by Melvin Gillie, president.

The band now consists of 140 students and the first concert is to be held Dec. 11. Sustaining membership tickets, together with regular concert tickets, will soon go on sale to the public.

Joseph Owens announced the last half-time show by the marching band will be held Friday. The theme of the show is "Broadway Musicals."

The chairmen of the pancake supper noted that the proceeds from the supper would enable the band to go on tour this spring. Tickets will also be on sale at the door. They will be $1 for adults and 50 cents for children. Serving will begin at 5 p.m. and continue until 8 p.m.

A social hour followed the meeting Tuesday evening attended by about 50 members. Refreshments were served by Mrs. Gillie and Mrs. Carl Mathias.

GC Salvage Firm Named in Air Pollution Suit

A suit against a Granite City auto salvage firm to force a halt in open burning operations was among five legal actions instituted at Springfield Tuesday by Atty. Gen. William J. Scott in the first action by his office against alleged violators of air pollution control laws.

The other suits were directed against two other firms and two municipalities—the village of Tolono and the city of McLeansboro.

Assistant Atty. Gen. James Keehner of Belleville, recently named chief of the Southern Illinois pollution control division, said a suit was filed against Joseph Ousley, doing business as the West Side Auto Salvage, 2700 Highway 67, Granite City.

Keehner said the suit alleges that the firm was subject of a state air pollution control board hearing as long ago as Sept. 22, 1966, in which it was charged with open burning violations.

Asks Injunction

The petition asks that the firm be permanently enjoined from polluting and contaminating the air.

The suit against the village of Tolono charges violation of the garbage dumps statutes by permitting garbage to remain in the open after being dumped in a landfill. McLeansboro is charged with maintaining a dump in which there has been open dumping, open burning and rat infestation.

The other tow firms named in suits were the Rowe Construction Co. of Bloomington, charged with polluting Kickapoo Creek with sewage, and Frank Sheppard & Son, a salvage operation in Berlin, Ill.

FREE TOUR LITERATURE AT HOLIDAY SERVICE

Damaged in Madison

A car driven by Ethel A. Dooley, 114 Garesche Homes, Madison, was damaged in the right rear about 6:55 a.m. Tuesday in an accident at Third street and Ewing avenue in Madison, police reported. Officers said the Dooley car was struck from the rear by an auto driven by Ben W. Tritley, East St. Louis. There was no damage to the Tritley car, police said.

New Tire, Wheel Stolen

A new tire and wheel were stolen from the 1969 station wagon of Larry McIlvoy, 2549 Ivy lane, on Tuesday when the vehicle was parked on the lot at General Steel Industries. The thieves broke a window to get into the car.

Loses Everything

The man who tries to raise himself in this world by stepping on the heads of his friends has his machinery in reverse.

FEED THE FAMILY SALE
3 ¼ LB A BURGERS 89¢
3 SHAKES 79¢
WITH COUPONS ON THIS PAGE
REG. 49¢ BURGERS
REG. 35¢ SHAKES
$2.52 VALUE
YOU SAVE 84¢
REDEEM COUPONS AT YOUR Dairy Queen
VALUABLE COUPON — FEED THE FAMILY SALE 3 ¼ LB A BURGERS 89¢ WITH THIS COUPON REG. $1.47 VALUE YOU SAVE 58¢ OFFER EXPIRES NOV. 2, 1969
VALUABLE COUPON — FEED THE FAMILY SALE 3 SHAKES 79¢ WITH THIS COUPON REG. $1.05 VALUE YOU SAVE 26¢ OFFER EXPIRES NOV. 2, 1969
Dairy Queen Store 665 McCambridge, Madison, Ill.
Dairy Queen Store 3901 Pontoon Road, Pontoon Beach, Ill.

TURKEY SHOOT
EVERY SUNDAY — 12 NOON
HAM - TURKEY - BACON
AMVET POST 51
5100 Lakeview Drive Granite City
FREE FOOD - PUBLIC INVITED
Turn Off at Old White Swan onto Morrison Road to 5100 Lake Drive

THE COACHLITE
"Old Fashioned Sing-Along"
Every Friday & Saturday Night
Jim & Nick Sinovic
ON PIANO AND BANJO
PLAYING ALL THE OLD FAVORITES
Come Join the Fun
Corner—Nameoki & Pontoon Rd. 931-9912

Uncle Charlie's DRIVE IN — HOT FISH
2610 NAMEOKI ROAD
Carry-Outs Only
876-9313 or 876-1202
OPEN 11 A.M. TO 12 MIDNIGHT
Specials Good Thurs., Fri., Sat. and Sun.
FAMILY PACK FISH & CHIPS
• 12 LARGE PIECES OF BATTERED COD — $1.99
• 2 ORDERS OF BATTERED CHIPS — 50¢
TOTAL — $2.49
LARGE 10-inch PUMPKIN PIE $1 Plus Pan Deposit
NATURAL CUT OCEAN PERCH 3 LARGE SANDWICHES — $1.19 SANDWICHES, each 49¢—DINNERS, 99¢
JACK PLATE 2 JACK SALMON — Only 99¢ French Fries and Slaw
6 JACK SALMON $1.79 Bread, Pickle and Onion ONLY
Family Jack Salmon 8 JACK SALMON 2 Pints of SALAD Bread, Pickle and Onion $3.25
½ CHICKEN DINNER French Fries and Slaw ONLY $1.19
3-Pc. C'icken Dinner 99c
FAMILY CHICKEN 12 PIECES CHICKEN 2 PINTS OF SALAD OF YOUR CHOICE $3.29
4 BEEF or BEAN TACOS $1
FRESH CHANNEL CATFISH
HOME MADE PIES, FRIED OYSTERS, HAMBURGERS, TENDERLOINS, SLOPPY JOES

Ravanelli's FINE ITALIAN PIZZA spaghetti-navioli
• Salads • Chicken • Steaks
CARRY OUT 877-7029
La Sagne ALA CASSEROLE for 2
Stuffed Rigatoni, Meatballs, Pomidoro Sauce Cheese, Hard Boiled Egg - Expertly Blended, Crisp Garden Salad, Garlic Bread $2.75
take the world's finest eatin' chicken home for dinner . . . or
ENJOY BROASTED CHICKEN AT PICNICS AND PARTIES
BROASTED CHICKEN
It's a treat for the whole family. Golden brown, luscious, Broasted Chicken. Cooked to the bone. Just the way you like it.
Try our family special
12 Delicious Pieces of Broasted Chicken, Broasted Potatoes, Loaf Hot Garlic Bread, Pint of Salad — $4.09

BENEATH SOCIETY
--Presents--
Friday—
BURLINGTON ROUTE
Saturday—
J. CHRISTOPHER

WASHINGTON THEATRE
—Cooled By Refrigeration—
19th & STATE STREETS — 451-7777
Tonight, Fri., Sat., Sun., Mon., Tues., Oct. 16 to 21
SPECIAL 60c BARGAIN MATINEE SATURDAY AND SUNDAY 'TIL 3:00!
EXTRA—EXTRA—10 CARTOONS SAT. AND SUN. MATINEE — SEE
Paramount Pictures presents Ken Annakin's production of
Those Daring Young Men in their Jaunty Jalopies
A RACE FOR GLORY, FOR LOVE AND FOR THE FUN OF IT!
TECHNICOLOR PANAVISION / A PARAMOUNT PICTURE — G Suggested for GENERAL audiences.
— PLUS —
PARAMOUNT PICTURES PRESENTS A ROBERT B. RADNITZ PRODUCTION
My Side of the Mountain
"A FRESH AND STIMULATING FILM!"—Arthur Knight SATURDAY REVIEW
TEDDY ECCLES and THEODORE BIKEL
PANAVISION-TECHNICOLOR A PARAMOUNT PICTURE
Sat. & Sun. Opens 12:00, Starts 1:00 — 60c to All!
EXTRA — PRIZES TO LUCKY WINNERS!
Bring the Family and Friends for the Thrill of a Lifetime!
Rated Tops for All to See!

MID-AMERICA THEATRES
Mid-America Bel-Air HWY 66 & 111
OPEN 6:30 — START 7:00
NOW thru TUES.
THE SHOW OF THE YEAR!
THE #1 BEST-SELLER NOW AN ALL-TIME SHOCK-MOVIE!
Valley of the Dolls
BARBARA PARKINS · PATTY DUKE · PAUL BURKE · JOEY BISHOP · GEORGE JESSEL
PANAVISION · COLOR BY DELUXE
2ND BIG HIT
Hunted .. Haunted .. Wanted — Like Beasts of Prey!
CHARLTON HESTON PLANET OF THE APES
RODDY McDOWALL MAURICE EVANS KIM HUNTER
PANAVISION COLOR BY DELUXE 20TH CENTURY-FOX
No. 3 — FRIDAY AND SATURDAY "THE TOUCHABLES" — JUDY HUXTABLE

Mid-America Falcon 7400 COLLINSVILLE RD
OPEN 6:30 — START 7:00
NOW thru TUES.
BIG, FAST ACTION SHOW!
THEY WRECK Each Other's Wheels — THEY STEAL Each Other's Girls!
DON EPPERSON - ROBERT DIX
"WILD WHEELS" R
COLOR
SECOND ACTION HIT
He squealed on his gang... And the word was out... WASTE HIM!
THE MOST FREAKED-OUT MOTORCYCLE MANIACS EVER ASSIGNED TO KILL!
JOE SOLOMON presents RUN, ANGEL, RUN! COLOR
Hear Tammy Wynette Sing "Run, Angel, Run!"
WILLIAM SMITH · VALERIE STARRETT R
No. 3 — FRIDAY AND SATURDAY "HELLCATS" WILD WOMEN

Missions Representative To Speak Here Monday

Rev. Garland M. Griffis, missions representative for the Church of God World Missions Department, will be guest speaker for the annual missions service at the Granite City Church of God, Orville avenue and Vine blvd., Monday, Oct. 20, at 7:30 p.m., it was announced this week by Rev. Garland E. Mills, local pastor.

Rev. Griffis has said the Church of God is America's oldest Pentecostal church and has maintained a steady growth since 1886 and a world-wide perspective since 1910.

The guest minister is widely-known throughout his denomination as a missionary-minded minister. He will draw upon his extensive travel and experience in his missions sermon.

PICTURE FRAMES:
CUSTOM MADE
G.C. GLASS, 18th & Edison

Registration Deadline is Friday on Con-Con Vote

Three remaining special registration centers will be conducted by the county clerk's office in the Quad-City area today and tomorrow to complete registration work for the Nov. 18 election of delegations to the Illinois Constitutional convention.

The registration periods will complete a series of 18 such special centers conducted throughout the area during the past two weeks for the convenience of newly qualified voters who had not yet registered and those persons who are registered but who must update their existing records by change of name or change of address.

Today's special registration center was scheduled at the New-Way Grocery, 1051 Douglas street, which opened at 10 a.m. today and will continue until 5 p.m.

Qualified persons may register or change their records tomorrow at either of two special centers: at the First Granite City National Bank from 4 to 7 p.m., and at the Thurber Agency, 1932 State street, from 9 a.m. to 8 p.m.

Deadline for registration for the Nov. 18 balloting, in which voters of the 53rd Senatorial District will elect two delegates to the constitutional convention, is Friday. Persons who fail to register or correct their records by that time will be ineligible to vote.

Mrs. Fields, Former GC Resident, Dies

Mrs. Catherine Fields, nee Stickford, 66, of 1364 North 38th street, East St. Louis, wife of Mayor Alvin G. Fields of East St. Louis and a former Granite Cityan, died Monday at a Clayton, Mo., hospital.

Stricken at home last Thursday morning, Mrs. Fields was taken to St. Mary's Hospital in Clayton where she underwent surgery that night for a brain tumor.

Born in East St. Louis, she resided in Granite City until the time of her marriage. She was a member of Holy Angels Roman Catholic Church in East St. Louis.

Mrs. Fields was active in civic and community affairs and served as past president of the East St. Louis Women's Club and also of the Holy Angels Altar Society and the PTA. She also held membership in the St. Mary's Hospital Auxiliary in East St. Louis, Queens Daughters, St. Henry Auxiliary and the Ladies Auxiliary of the Ancient Order of Hibernians.

Other than her husband, Mrs. Fields is survived by a son, Alvin G. Fields jr., four daughters, Mrs. Robert (Rita) Godfrey, Mrs. John (Bernice) Lubus, Mrs. John (Charlotte) Barger, and Mrs. William (Carol) Keeley jr., all of East St. Louis; one sister, Miss Marie Stickford, East St. Louis; two brothers, Eugene Stickford of Madison and Charles Stickford of Englewood, Calif; and 19 grandchildren.

Funeral arrangements are given in today's obituary column.

Lecture-Recital Set At McKendree College

A former McKendree College faculty member will return to the campus for a combination lecture-recital at 8:15 p.m. Sunday in Eisenmayer hall.

Dr. Kent Werner, a native of Belleville, has a bachelor of music from Southern Illinois University, master of music from the University of Illinois, and Ph.D. in music from the University of Iowa. He has studied with Solima Stravinsky, Webster Aitken, John Simms and Anthony Kooiker.

READY MIX CONCRETE
CALL LYBARGER
452-3107 or 452-6180

JAMES ROY PLATT
Promoted to Captain

Former Madison Man Promoted in Air Force

James R. Platt, 25, the son of a Madison schoolteacher and a graduate of the local high school, recently was promoted to the rank of captain in the U. S. Air Force.

Capt. Platt, who was known as "Roy" during his high school career, is the son of Mr. and Mrs. S. F. Platt of Rural Route Seven, Edwardsville, former Madison residents. His father is on the faculty of Louis Baer elementary school, Madison.

A 1962 graduate of Madison high school, Capt. Platt received his Bachelor of Arts degree from the University of Illinois in 1966. He was commissioned a second lieutenant in the Air Force in August of the same year. He also has studied at Bradley University and the University of Southern California.

For the past three years, he has been a Target and Alignment Officer with the 341st Strategic Missile Wing at Malmstrom Air Force Base, Great Falls, Mont.

Capt. Platt and his wife, the former Elizabeth Ann Gardiner of Decatur, and the couple's four-year-old daughter, Stacy, will be moving Nov. 15 to Hill Air Force Base at Ogden, Utah, where the serviceman will serve as liaison officer between the Air Force Logistics and Supply Command and the Strategic Air Command.

Obligatory Sunday Set For Ainad Shriners

Potentate Harry I. Bise has designated the Westview Baptist Church of Belleville to be host to the Ainad Officers and their wives as they observe church Obligatory Sunday Oct. 19th.

Dr. Eugene Daily, pastor, will receive the group at the 10:45 a.m. services.

The 28 Shrine Clubs, with 8000 members of Ainad Temple, Ancient Arabic Nobles of the Mystic Shrine, scattered throughout southern Illinois, plus the 18 marching Ceremonial Units, will attend as units. Many will wear the uniform of their particular group and all attending members will wear their fez to designate their membership in the Temple.

Marriage Enrichment Program to be Conducted

The first in a series of six Marriage Enrichment weekends scheduled for the 1969-70 season at the Shrine of Our Lady of the Snows will be held from Oct. 24-26.

This first MEW will be unique in that it will be conducted by a couple, Mr. and Mrs. Urban G. Steinmetz of Escanaba, Mich., with the assistance of Rev. Alexander Burak, executive director of the Laymen's Foundation of the Shrine of Our Lady of the Snows.

Mr. Steinmetz, executive director of the Marriage Enrichment League, has a Masters Degree from Northern Michigan University and is the author of two books and also articles on marriage.

Marriage Enrichment weekends afford everyone participating an opportunity to take part in the discussion and question and answer periods. Thorough exploration of the topic or theme is encouraged so that each person and couple can appreciate how the message of the person or persons moderating can be made a part of their life in relation to their family, church and community at large.

The program is designed to enable husbands and wives to get away for a weekend to reflect together on their Christian lives in today's world, and to find help in making the important decisions their daily lives demand.

Couples will be lodged at Pilgrim Inn and served meals in St. Joseph's Hall. Meetings are scheduled to be held in the conference room at St. Joseph's Hall.

The only other MEW scheduled this fall will be from Nov. 7 to Nov. 9 and will feature Rev. Dennis J. Geaney, O.S.A., director of Field Education for the Catholic Theological Union.

Additional information about the program may be obtained by writing or calling the Layman's Foundation, Shrine of Our Lady of the Snows, Belleville, Ill. 62223—phone 233-2238 or toll free in St. Louis 214-3400.

SIU Trustees to Meet At Carbondale Campus

The Southern Illinois University board of trustees will meet at 9:30 a.m. Friday in the president's office on the Carbondale campus.

Agenda for the October meeting includes consideration of an increase in out-of-state tuition fees and a proposal that Washington's birthday be observed as a holiday.

Earns Certificate

Mrs. Janet Martin of Martin's Ceramics, 36 Victoria drive, Lakeview estates, has earned a "Certified Ceramic Teacher" certificate from Duncan Ceramic Products, Inc., the world's largest manufacturer of ceramic hobby products.

Hallmark / In the spirit of Halloween

Have a spook-tacular Halloween party . . . it's easy with the Hallmark Halloween "Witch" party set. Spooky centerpiece and all the accessories you need. Best of all—when the delightful devilment's over, you just toss the accessories away!

GABRIELS FAMILY
THOUGHTFULNESS CENTER
23 NAMEOKI VILLAGE 877-3133

THE BUCKLE BOOT

...that's setting a fashion trend

By George, here's the latest word: Jarman's unerringly detailed buckle boot in rich Burnished Chestnut leather. Equally at ease on campus or at the office, with casual clothes or business suits. A fitting addition to your wardrobe.

OTHER JARMAN STYLES $12.95 TO $21.95

BUNTE'S
20th & Delmar

It's Evergreen Planting Time

SALE!
This Weekend Only!
FRIDAY AND SATURDAY

The Bag Worm Free Evergreen!
EACH ONE A FULL HEAVY PLANT!!!

JAPANESE YEWS!
Your Choice of Upright or Spreading Type
NOW SAVE 1/3 REG. $5.50 — 3 for $10 — $3.50 EACH

For a lovelier Spring . . . Plant
HOLLAND BULBS!
See Our Large Selection . . . Including These Favorites! Plant Now!

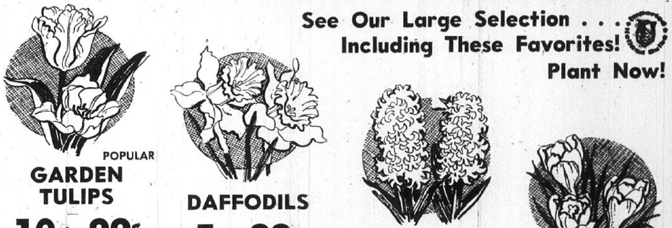

POPULAR GARDEN TULIPS
10 for 99¢
PRINCESS MARGARET ROSE
GOLDEN HARVEST
LA TULIPE NOIRE
BLUE HORIZON
SNOW WHITE
RHINELAND
EDITH EDDY
FIRST LADY
MAGICIAN
BELLONA
FIREKING
RED PITT

DAFFODILS
5 for 99¢
BARRETT-BROWNING
CABINEER
CHEERFULNESS
KING ALFRED
MOUNT HOOD
TEXAS
THALIA
TUBA
UNSURPASSABLE

HYACINTHS
5 for 99¢
AMSTERDAM
BLUE GIANT
PINK PEARL
CARNEGIE
LADY DERBY
CITY OF HAARLEM

CROCUS
10 for 65¢
PETER PAN
PICKWICK
QUEEN OF BLUES
YELLOW MAMMOTH

HOME Nursery GREENHOUSES

GRANITE CITY
2900 MADISON
PHONE 877-0689

EDWARDSVILLE
ROUTE 157
PHONE 656-1790

NEW!

WALLPAPER

The very latest in wallpaper . . . for every decor!
• New lines • New patterns
• 10 New Books
Flocks, washable vinyls, Sanitas, metallics, fabritex, grass cloths.
BY SCHUMACKER, BIRGE, SANITAS, WALL-CLAD, DOESKIN

at GAUEN'S

GAUEN
LUMBER CO.
129 SOUTH Morrison
Phone 344-3123
Open 7 a.m. to 5 p.m. Mon. thru Fri., Sat. 8:30 - 4.
Lower yard closes at 1 on Sat.

SAVE $10 TO $40
THIS WEEK ON THESE
OPPORTUNITY
DAYS
SPECIALS!
GOOSE
NECK
ROCKER
REG. $69.95
Save $10.95
$59
Traditional Goose Neck Rocker upholstered in beautiful Multi-Color Tapestry Cover. Heavy Platform Rocker Spring Mechanism.
EXCEPTIONAL CHAIR BUYS!
WHILE THEY LAST!
SAVE $33.00
YOUR CHOICE
$36 each
MEDITERRANEAN DESIGN
LOW EASY TERMS!
FRENCH PROVINCIAL
BASE CABINET
24"Wx20"Dx36"H
Plastic top; heat and stain resistant, stainless steel trim, full width utility drawer, white exterior, aqua interior.
NOW ONLY $29.95
72" TALL
DOUBLE SHELF
WARDROBE
42"x21"x72"
Two hat shelves, tie bar, lock, 44" mirror, magnetic door catches. Sahara walnut finish.
NOW ONLY $55
MAGNETIC DOORS
USE AS TWIN BEDS, TOO!
Everything you need at one low price! 2 mattresses, 2 foundations, 2 Colonial beds, guard rail and ladder.
8-Pc.
Panel Style
Bunk Bed Outfit
$99
With Inner-spring Mattress
Carry Case
COMPLETE REMINGTON OFFICE
COMBINATION FOR BUSINESS OR STUDY
DELUXE FEATURES
• Shift Lock Release • Shift Lock • Left and Right Shift Keys • Margin Release Key • Visible Margin Stops • Line Space Selector • Pica Type Style • Line Lock Bell • 84 Character Keyboard.
• Remington Typewriter
• Carrying Case
$55
COMPLETE OUTFIT ONLY
Sunbeam VACUUM CLEANER
Powerful 1/3-HP motor whirls up a storm of cleaning power. Hinged top opens wide for easy bag changes. Vinyl bumper protects furntiure. Roll-easy casters. Includes 8-piece cleaning tool set.
Complete with Attachments
NOW ONLY $29
CRIB
AND
MATTRESS
ENSEMBLE
COMPLETE OUTFIT
$38
Full size panel crib with touch-toe release drop side. Lucite casters roll smoothly. Teething rails on all 4 sides. Mattress is firm to give baby proper support for sleeping comfort. Satin White finish.
CABINET BOOKCASES
Extra Tall 68"x32" Wide. Handsome Mediterranean in Rich Spanish Oak Finish.
$59 each
2 for $109
MARBLE
TOPPED
TABLE
These Hi-Fashion genuine marble topped tables may be used as chair side tables, cocktail table, picture window table plus many other uses. Specially priced for this event.
NOW $14.88
Sunbeam Cordless
Electric Wall Clock
Display it vertically-horizontally —changeable color panels make it look great on any wall. Cordless. It runs on a single flashlight battery for almost a year. . . Big 8½x22½".
A $25 Value
NOW JUST $7.99
Simmons Studio Couch
Coil springs assure perfect comfort for sitting or sleeping. May be converted into a double bed or separate twin beds.
ONLY $88
Hotpoint
FREEZER SALE!
SPECIAL FALL SALE ON HOT POINT CHEST AND UPRIGHT FREEZERS
406-Lb. CAPACITY SPACE-SAVER
This 11.6 cu. ft. food freezer holds 406 pounds of food — yet it's only 28" wide! Deluxe features include 3 refrigerated shelves, 4 door shelves, removable basket, and an acid-resistant procelain-on-steel liner that's easy to clean.
SAVE $37.50
NOW ONLY
$188
515-LB. CAPACITY RUGGED
FREEZER CHEST
Smart buy in a space-saving 14.8 cu. ft. quality-built food freezer! Holds 515 pounds of food, measures only 46½" wide, features new straight-line styling. Gliding basket makes food in and under it readily accessible. Acrylic-enameled galvanized-steel liner won't chip, is easy to clean. Convenient defrost-water drain on front of cabinet.
SAVE $36.00
NOW ONLY
$209
3-yr. food spoilage warranty
SAVE $30.00 on
UPRIGHT FREEZER
354 lb. CAPACITY
Thrifty Buy! Enjoy convenient freezer living with minimum investment. Only 28" wide yet provides 10.1 cu. ft. of food storage capacity. 3 refrigerated shelves, 4 door shelves, magnetic-gasketed door.
HOTPOINT ON WHEELS
NOW ONLY $168
LOW EASY TERMS
OPEN 9 P.M. NIGHTLY
EXCEPT SATURDAY, 'TIL 5:30 P.M.
USE OUR CONVENIENT PAYMENT PLAN!
Franklin Union
Shop Where Over 5 Million Have Saved Since 1898
GRANITE CITY... 19th and Delmar
Downtown St. Louis, 11th & Franklin
Northwest St. Louis, Union & Natural Bridge
East St. Louis, 227 Collinsville Ave.
Granite City, 19th & Delmar
Festus, Mo., 227 Main St.
Alton, Illinois, 300 East Broadway

NAMEOKI VILLAGE

NV

SHOPPING CENTER

FALL FESTIVAL

THURSDAY, FRIDAY & SATURDAY

OCTOBER 16-17-18

HARVEST THE MANY VALUES AT THESE NAMEOKI VILLAGE STORES .....

GRANTS	GASEN	SEARS	KROGER	BIEDERMAN'S	RAVANELLI'S	SKYSLIDE	TRATTLER'S
HOLIDAY CLEANERS	MONDAY MAID	FABRIC SHOP	RUBENSTEIN'S SHOE STORE	CUT & CURL HAIR STYLIST	BASKIN-ROBINS 31 ICE CREAMS	FAMILY THOUGHTFUL-NESS CENTER	AMERICAN NATIONAL BANK

Grants

KNOWN FOR VALUES

20 NAMEOKI VILLAGE

FALL FESTIVAL WEEK-END COUPON SPECIALS

Coupons Good Friday Through Sunday October 17th - 19th

CLIP COUPON & BRING TO GRANTS — OCT. 17th to 19th

HOME BARBER

- Do-It-Yourself Hair Trimmer for the entire family. Trims, Shapes, Tapers.
- Reg. $2.99
- Limit 2

$1.47

CLIP COUPON & BRING TO GRANTS — OCT. 17th to 19th

Sale 2 lbs. $1.00

DELICIOUS M & M CANDIES

- Candy-coated
- Mouth-watering

LIMIT: 2 lbs. per customer

CLIP COUPON & BRING TO GRANTS — OCT. 17th to 19th

with this COUPON

29" SQUARE NYLON SCARVES

Sale 17¢

- Many fashion shades
- Great fashion accent

LIMIT: 2 per customer

CLIP COUPON & BRING TO GRANTS — OCT 17th to 19th

with this coupon

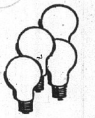

GRANTS LONG-LIFE LIGHT BULBS

Sale 11¢ EA.

Sold in Pkg. of 4

- 40/60/75/100 watts
- Longer-lasting

LIMIT: 2 Pkgs. per customer

CLIP COUPON & BRING TO GRANTS — OCT. 17th to 19th

NYLON BRISTLE HAIR BRUSH

Sale 23¢

- Many colors
- Sturdy, washable

LIMIT: 2 per customer

CLIP COUPON & BRING TO GRANTS — OCT. 17th to 19th

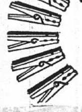

Wooden Clothes Pins

Limit 6 Doz.

Sale doz. 5¢

- Handy spring type
- Super economy value

CLIP COUPON & BRING TO GRANTS — OCT. 17th to 19th

with this coupon

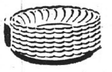

100 PICNIC PAPER PLATES

Sale 63¢ PKG.

- White and colors
- 9" diameter

LIMIT: 2 Pkgs. per customer

CLIP COUPON & BRING TO GRANTS — OCT. 17th to 19th

with this coupon

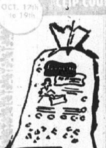

1-POUND BAG OF SHREDDED FOAM

Sale 47¢ BAG

- For pillows, cushions
- Odorless

LIMIT: 2 bags per customer

CLIP COUPON & BRING TO GRANTS — OCT. 17th to 19th

with this coupon

BOX OF 48! GRANTS SANITARY NAPKINS

Sale $1.17

- Soft, absorbent
- Regular, or Super

LIMIT: 1 Box per customer

CLIP COUPON & BRING TO GRANTS — OCT. 17th to 19th

with this coupon

IRONING PAD AND COVER SET

Sale 66¢ SET

- No-scorch silicone cover
- Polyester foam pad

LIMIT: 1 Set per customer

CLIP COUPON & BRING TO GRANTS — OCT. 17th to 19th

with this coupon

VISCOSE RAYON 18" x 30" MAT

Sale 93¢

- Non-skid back
- Solids, tweeds

LIMIT: 2 per customer

CLIP COUPON & BRING TO GRANTS — OCT 17th to 19th

with this coupon

AQUA NET® HAIR SPRAY

Sale 66¢ 17 OZ.

- Regular, Super-hold
- Will not flake

LIMIT: 2 Cans per customer

CLIP COUPON & BRING TO GRANTS — OCT. 17th to 19th

with this coupon

BIRDSEYE DIAPERS

Sale $1.56 DOZ.

- Soft, absorbent
- 27x27" size

LIMIT: 2 Doz. per customer

CLIP COUPON & BRING TO GRANTS — OCT. 17th to 19th

Water Proof Pants

FOR BABY

Sale 4 Pair Pkg. 77¢

- Soft, Easy-Care Plastic
- New Born to Extra-Large Sizes

Limit: 1 Pkg. Per Customer

CLIP COUPON & BRING TO GRANTS — OCT. 17th to 19th

RAV-ON YARN

SALE 77¢

Rav-on; Antron® nylon/ Sayelle® acrylic yarns. Machine-washable. Colors.

LIMIT 6 SKEINS

CLIP COUPON & BRING TO GRANTS — OCT 17th to 19th

LITTLE BOYS'

DENIM JEANS

- Boxer Waist
- Sizes 3-7
- Limit 3 Pair

$1.74

Nameoki

MRS. HARRIET LOVINS
2332 O'Hare Avenue
877-6936

DUPLICATE BRIDGE

The Granite City Duplicate Bridge club on Sunday evening held its first meeting in two weeks, due to special games held the previous week in Edwardsville.

Prizes for the night were won by Fred Niemen, first; Al Lanahan, second; and Mrs. Bernice Grzesk and William Buente, tied for third place honors.

The club will meet again Sunday at the Elks club with its director, Mrs. Helen Meyer.

* * * *

YOUTH FELLOWSHIP STUDIES NARCOTICS

The Central Youth Fellowship of Central Christian Church met Sunday evening with its officers for the new year, Alma Cassy, president; Herb Cain, vice-president; Terry Hulse, secretary; and Duane Parris, treasurer.

Study for the meeting was given by Alma Cassy on "Narcotics." A discussion on "pros and cons" of legalizing the use of narcotics followed her presentation.

A paper drive conducted by the CYF reported to have been a financial success.

Plans were discussed for a campout on Oct. 25 at Cahokia Mound State Park, and for the group to "trick or treat" for the organization on Nov. 1, followed by a party at the home of Jim Townsley.

On November 8 the members will travel to Charleston, Ill., to view a football game at Eastern Illinois University.

A special worship service was led by Joe Berkbigler, who led the group in singing and also accompanied on the guitar.

The meeting closed with a prayer circle, formed by those named and Donna King, Bill Hahn, Jim Townsley, Scott Bell, Lela Brokaw and the counselors, Mr. and Mrs. James Ash.

Refreshments were served by Townsley. The CYF will meet again next Sunday at the church.

* * * *

WILIMZIGS HOME FROM HAWAIIAN VACATION

Mr. and Mrs. Roy Wilimzig, 2010 Pontoon road, returned home Sunday from a two-week vacation in the Hawaiian Islands. The week prior to their vacation, they had attended the convention of the 33rd Council of the Scottish Rite, held in Boston.

The Wilimzigs arrived at Hilo, known as the orchid island, and visited gardens where planters and leis are grown and assembled. At the Kona coast, they toured the Volcanic National Park area.

The area where Capt. James Cook settled, Kealakekua Bay, was visited and from there a cruise was taken to the island of Maui, known for its pineapples. The Dole pineapple fields and processing plant were toured, and the vacationers were entertained by George Gobel on the cruise ship.

Next step was Honolulu on the island of Oahu, where they saw the Polynesian Culture Center; different villages were depicted with their native cultures. The center features 150 entertainers, who present a two-hour pageant telling the story of the various cultures.

An auto tour was taken of the Pearl Harbor area and the war memorial there, and a one-day trip to Kauai island, known for sugar cane, pineapples and rice. There they visited the Waimea River Bay Area, where Capt. Cook first landed.

Roy Lynn Named to Governor's Council

Roy Lynn, 2656 State street, has been appointed a member of Governor Richard B. Ogilvie's Advisory Council, it was announced today.

Lynn has received a certificate of appointment signed by the governor and Donald Perkins, chairman of the council. Lynn is chairman of the Granite City Republican Central committee.

NATIONAL EDUCATION ASSOCIATION representative, John Dunlap of Chicago, second from left, who addressed the Madison Classroom Teachers Association Monday, shown with Mrs. Valerie Stevens, program chairman, James Loy, MCTA president, next to Dunlap and Joseph Naglich, head of the Illinois Education Association's regional office in Collinsville.

Poe Found Guilty in Burglary, Theft Case

Jimmie Darrell Poe, 27, of the Quad-City area, was at liberty on bond this week after being found guilty of burglary and theft by a circuit court jury in Carlinville on Friday.

He was charged with taking some saddles and other merchandise from a saddle shop in Shipman, Ill., earlier this year. He was given 20 days to file post-trial motions.

Poe has been charged with several burglaries of Granite City business establishments during a period of more than five years. He was sentenced to five years in the Missouri state penitentiary upon conviction of a charge of armed robbery in Miller county, Mo., in 1964.

Speeding Ticket Issued

A speeding ticket was issued to Terry E. Talley, 2016 Clark avenue, at 10:10 p.m. Monday at Faith avenue and Nameoki road.

READY MIX CONCRETE
CALL LYBARGER
452-3107 or 452-6180

Teachers Group Hears Representative of NEA

Relationship between professional teachers, the community and the board of education was the principal topic of John Dunlap of Chicago, a representative of the National Education Association, who spoke Monday evening to members of the Madison Classroom Teachers Association.

An affiliate of the Illinois Education Association and the NEA, the Madison teachers' group, headed by James Loy, met in the Madison high school cafeteria.

Mrs. Valerie Stevens, program chairman, introduced the guest speaker and Joseph Naglich who heads the IEA regional office in Collinsville, also a guest at the meeting.

Furthering academic knowledge and views through an exchange of professional opinions and ideas was discussed by Dunlap, who also explored such controversial topics as — "Teacher's Strikes: Should You or Shouldn't You; and "Organizations Representing Teachers: Do They Understand Your Needs and Problems?"

He concluded with a presentation focusing on the subject—"Are You a Dedicated Teacher?" A question and answer period followed his remarks.

A social hour was held after the meeting, with refreshments served.

Building Hit, Undamaged

The corner of the Tarpoff Packing Co. building, 1428 Edwardsville road, escaped apparent damage when it was struck by an auto driven by Edward Mikolaszuk jr., 2144 Edison avenue, at 11 p.m. Saturday. The car had struck a puddle of water and went out of control, a delayed report stated.

FREE TOUR LITERATURE
AT HOLIDAY SERVICE

Free Film Shows Start Friday at Park Center

Starting tomorrow night and continuing on alternate Friday evenings through March 13, the Granite City park district will offer full-length feature films at the Community Center, 822 Niedringhaus avenue.

The movie shows, free to local residents, will start at the center at 7 p.m., Harold Brown, GC park superintendent, announced today. Tomorrow night's presentation is "Batman."

Subsequent feature films, include:

"Sheepman"—Nov. 7; "Dating Game" — Nov. 21; "Forbidden Planet"—Dec. 5; "Double Trouble"—Dec. 19; "One Spy Too Many"—Jan. 2; "Rhino"—Jan. 16; "Maya"—Jan. 30; "Seven Faces of Dr. Lao" — Feb. 13; "Jumbo"—Feb. 27; and "Ticklish Affair"—March 13.

The local park district also provides free movies every other Thursday afternoon in the solarium of the pediatrics ward at St. Elizabeth Hospital. The movies shown are the same as those listed above, with the initial presentation — "Batman" — scheduled to be screened this afternoon.

Brown noted that a twice-weekly handicraft program again will be conducted for children on the fourth floor at the local hospital during the fall and winter months.

All supplies used in the program are provided by the park district, with the instruction—play series designed for any youthful patient who is permitted to visit the solarium, the park official said.

Rotarians See Slides On Trip to Alaska

Dr. L. H. Holt, local veterinarian, provided the program Tuesday for the Granite City Rotary Club by showing slides of his recent hunting and fishing trip in Alaska. He was introduced by program chairman Dr. Larry Tadlock.

Carl Mathias, club president, presided at the luncheon meeting at the YMCA with 40 members attending.

Eugene Coe, chairman for the chili day project on Thursday Nov. 6, distributed tickets to members who were assigned into two selling teams. Serving hours will be from 11 a.m. to 1 p.m. and again from 5 to 7 p.m.

Next week's program chairman will be William Thoelke.

Careless Charge Filed

Michael E. Sparks, 2320 Lynch avenue, was ticketed on a careless driving charge at Fehling road and Indiana avenue Monday night.

13 EXPERIENCED STYLISTS TO SATISFY YOUR HAIR STYLING NEEDS AT

CUT & CURL HAIR STYLIST

VISIT US AT . . .
NAMEOKI VILLAGE SHOPPING CENTER
876-8803 | 876-9753

MARGARET BARZOFF, PROP.
OPEN 6 DAYS AND 5 EVENINGS TO SERVE YOU BETTER . . .
MONDAY THRU SATURDAY
WITH OR WITHOUT APPOINTMENT
We Specialize in Care of
• WIGS • WIGLETS • FALLS • CASCADES

Grants KNOWN FOR VALUES

READY FOR WINTER?

Super Jet Sport
MUD and SNOW TIRES

SALE ALL SIZES $28.88 Plus F.E.T.

Grantmaster Tire Guarantee

1. Tread Life Guarantee Against Road Hazards
We guarantee all Grantmaster tires against failures from all normal road hazards for the life of the tread with the exception of: ordinary nail punctures, fire, theft, front-end mis-alignment, under-inflation, over-inflation and running flat.

2. Tread Life Guarantee Against Defects
We guarantee the Grantmaster tires against all defects of material and workmanship, for the life of the tread. Basis of Adjustment: Should your Grantmaster tire require adjustment under Section 1 or 2 of the Guarantee, please return it to Grants and we will replace it by giving you a proportionate allowance for the unused tread, based on the current selling price, including Federal Excise Tax.

3. Guaranteed Against Tread Wear
The original tread is guaranteed not to wear out for the number of months designated. If tread wears out during this period, the tire should be returned to Grants and we will replace it, charging the current regular selling price plus Federal Excise Tax less the following percentage allowance toward the purchase of a new tire.

Tire Guarantee	Allowance
18-27 Months	10%
28-40 Months	25%

This guarantee covers tires in passenger car service only. Passenger car tires used in commercial service reduce the guarantee period 50%.

4-PLY NYLON CORD

	F.E.T.	
E70-14	$2.39	$28.88
F70-14	$2.58	$28.88
G70-14	$2.73	$28.88
H70-14	$2.94	$28.88
G70-15	$2.78	$28.88
H70-15	$2.93	$28.88

Grants PERMANENT ANTI-FREEZE $1.33 GAL.

A quality year-around anti-freeze with rust inhibitor. Also acts as a coolant. Get yours now—the best possible protection for your car.

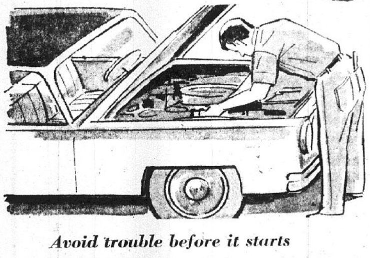

Avoid trouble before it starts

GRANTS TUNE-UP SPECIAL
for peak performance, more mileage

Includes: new condenser, points, rotor, spark plugs. We check your voltage regulator and battery; adjust the carburetor; set plugs and engine timing; puts your car in top condition, with more power, more pick-up.

$18.88

OPEN DAILY 9 A.M. - 9 P.M. — SUNDAY, NOON - 6 P.M.

Grants KNOWN FOR VALUES...COAST TO COAST

CAHOKIA • EAST ALTON
COLLINSVILLE | 20 NAMEOKI VILLAGE GRANITE CITY | EAST ST. LOUIS
BELLEVILLE

McCULLOCH CHAIN SAW DEMONSTRATION

DAY at Grants KNOWN FOR VALUES

Friday, 17th, 5:30-8:30 P.M. and
Saturday, 18th, 11 A.M.-5 P.M.

FAST START!

FAST FINISH!

NEW McCULLOCH SUPER 10-10 CHAIN SAW
Only $199.95
with 18" bar & chain

Husky 55 cc engine speeds work. Patented Sound Silencer cuts noise up to 75% compared to cavity mufflers. Engine weighs only 11 lbs.—try it!

Equipped with famous McCulloch chain, bar and sprocket that are designed to work together.

TRY The World's Lightest Chain Saws!

TRY The World's Quietest Chain Saws!

TRY The World's Smoothest Chain Saws!

McCULLOCH POWER MAC 6
Cuts a winter supply of firewood in a few hours!

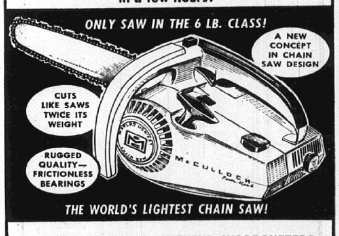

A GREAT BUY FOR WEEKEND WOODCUTTERS

Center Balanced Master Grip. Gives convenient, safe one hand control! The MAC 6 has the MUSCLE—you don't need any! And so lightweight you lift and maneuver it like a hand tool—cut firewood, brush, posts, even 6-inch trees in seconds—with less effort, without trying!

only $179.95

SEE IT DEMONSTRATED

Equipped with famous McCulloch chain, bar and sprocket that are designed to work together.

FREE

Just for coming in and watching McCulloch chain saw demonstration—"101 Reasons to Own a Chain Saw" Booklet. Completely illustrated! Shows and explains how to make everything from a dugout canoe to a family size log house, to garden borders, patio furniture and many more creative and useful projects.

20 Nameoki Village Granite City, Illinois

State Demonstration Center Established at School Here

Ray Page, Illinois Superintendent of Public Instruction, this week announced that Parkview elementary school in Granite City will be the site of a Service and Demonstration Center for gifted students during the 1969-70 school year.

Service and Demonstration Centers, operated under the auspices of the Department of Program Development for Gifted Children, Division of Special Education Services, serve the schools of a given area by providing convincing and readily accessible demonstrations of one of a number of approaches to the education of gifted and talented children.

Parkview school, under the direction of Mrs. Agnes Fryntzko, principal, joined a select group of 22 schools in Illinois designated as Service and Demonstration Centers and is one of only three new centers for this school year.

The selection of such centers is based on the effectiveness and uniqueness of the educational program offered in the schools.

Expect Hundreds of Visitors

W. Richard Brinkhoff, director of the Service and Demonstration Center, will host visitors wishing to gain first-hand knowledge of the continuous progress program and the special underachiever class.

In addition, he will serve as a consultant to school districts throughout the state wishing to inaugurate special programs for gifted children.

"Having one of our elementary schools serve as a center is not only an honor for the Granite City school district but will draw between 400 to 600 visitors here during the school year," Brinkhoff said this week.

$33,364 from State

The local community unit school district has been awarded $33,364 by the Office of Public Instruction to conduct the Service and Demonstration Center for the current school year.

In conjunction with the program, three Granite City school employees conducted a workshop in New Salem, Ill., for more than 40 teachers and administrators in the Jacksonville, Ill., school district Oct. 9 and 10. The workshop was held to help Jacksonville teachers learn more about the continuous progress program currently in use in some of the Granite City schools, aiding them in their attempt to individualize instruction.

Mrs. Leounda Johnson, Parkview primary teacher, Mrs. Sally Sowell, director of the gifted program, and Brinkhoff, represented the Granite City schools and the State Service and Demonstration Center. They approached the subject of improving the educational program for the individual child from the standpoint of the role of the teacher, administrator and consultant.

The workshop was funded through the Department of Program Development for Gifted Children, Office of Public Instruction.

Kindergarten Evaluation

At Monday night's Granite City school board meeting, approval was given to use a $1500 state grant to employ an outside consultant to help evaluate the demonstrated kindergarten program at the Parkview Service and Demonstration Center.

Granite City and Signal Hill school's will jointly utilize Dr. David Bear of Southern Illinois University; the $3000 fund will enable him to employ various consultants and finance their and his travel expenses.

The plan was described by Brinkhoff as an "opportunity to gain authoritative help in determining how effectively we are meeting the goals of our kindergarten program.

"Each center is asked to establish an evaluation program, and no pre-set rules or goals are established by the state.

"Because of the similarity of a number of Granite City's kindergarten programs, evaluation of the demonstration program should give a fair indication of the effectiveness of our total kindergarten program in the district.'

Park's Roller Skating Program to Begin

A fall and winter indoor roller skating program will begin next Tuesday at the Stoppkotte Roller Rink, 19th street and Cleveland blvd., under the auspices of the Granite City park district.

For the tenth successive year, the program will be made available free of charge to residents of the park district in grades three through nine. Participants who do not have their own rink skates may rent them at the roller rink for 25 cents per session, Harold Brown, park superintendent, said today.

No prior registration is required for the skating program to be held from 4 to 5:30 p.m. each Tuesday through next March 3, with exception of the Christmas holiday period when sessions will be cancelled Dec. 23 and Dec. 30.

Youngsters taking part in the roller skating series will be supervised by qualified personnel, Brown said. An average attendance of nearly 150 skaters per session was recorded in previous seasons.

WILSON PARK ESTATES
DISPLAY HOMES
OPEN DAILY

County Historical Society Meeting Sunday in Hartford

Daniel D. Holt of the Illinois State Historical Library will speak on the theme, "Our Place in History and How We Can preserve It" at the annual fall meeting of the Madison County Historical Society at 2 p.m. Sunday.

The meeting will be held at the Hartford public library, reached by turning east from Illinois Route Three onto Hawthorne avenue.

Mrs. V. H. Mindrup of Edwadsville, president of the Madison County Historical Society, will open the meeting followed by talks by Hartford Mayor J. E. Grapes and Thomas N. Harris, chairman of the Educational and Historical committee of the Madison county board of supervisors.

Mrs. John E. Lee of Venice, John Winklemeier of Granite City and Mrs. Austin Lewis of Madison are members of the County Historical Society Board.

The annual meeting is open to the public, and an invitation is extended to all who would wish to attend.

Seminar on Violence Planned at Church

A seminar on "Causes and Meaning of Violence," will be conducted Sunday at Niedringhaus United Methodist Church, led by Rev. Nathan Althoff of Girard, Ill.

Rev. Jessee H. Roberts, pastor, said the program will begin at 4 p.m. for discussion and supper, followed by a summary by Rev. Althoff.

The program is scheduled to end at 8 p.m.

Name in Error

Seaman Recruit Donald L. Ramsey, USCG, who recently enlisted in the U. S. Coast Guard for four years active duty, is a son of Mrs. Vivian B. Wilder, 2410 State street, instead of Mrs. Vivian B. Ramsey, as was stated in Monday's issue of the Press-Record.

SKOTTY'S
JEWELRY & CARD SHOP
1304 Niedringhaus
876-6414

NAMEOKI UNITED PRESBYTERIAN CHURCH
1700 NAMEOKI ROAD
INVITES YOU TO SEE AND HEAR
Dr. A. Ralph Lynn
WHO WILL BE GUEST SPEAKER ON
October 19th at 10:45 A.M.
ALL FRIENDS OF DR. LYNN
ARE ESPECIALLY INVITED

Reunion in Hawaii for Sgt. Hansen and Wife

Mrs. Kathy Hansen of Granite City returned this week from Hawaii, after spending seven days in Honolulu with her husband, Air Force Sgt. Arthur L. Hansen, who was on R&R leave from Vietnam.

Stationed at Tan Son Nhut Air Base, near Saigon, where he serves in the base command section as a flight scheduler and dispatcher, Sgt. Hansen, 21, was assigned to Vietnam last December. He hopes to be rotated home prior to the Christmas holidays.

The serviceman is a 1966 graduate of Granite City high school. Before enlisting in the Air Force in March 1967, he was employed at McDonnell-Douglas Aircraft Corp.

Sgt. Hansen and his wife, the former Miss Kathy Young, were married in Granite City on June 10, 1968. He is the son of Mr. and Mrs. Stanley Terrell, 2403 Madison avenue.

Driver Faces Charge

Jack B. Cruce, Rural Route One, faced a charge of driving without valid registration after his auto struck the autos of Carol L. Buster, 1312 Edwardsville road, and David E. Spiker, 4521 Vine blvd., while they were parked in front of their homes at 4:40 a.m. Friday, police reported on Tuesday.

Four Girl Scout Leaders To Attend Convention

Mrs. Victor Davis, Miss Carolyn Votaw, Mrs. Edgar Votaw and Mrs. Dean Wood, all of Granite City, are among the 13 delegates from the River Bluff Girl Scout Council who will attend the 38th convention of the Girl Scout National Council at Seattle Center, Seattle, Wash., Sunday through Wednesday.

In the local council, Mrs. Davis is director of day camping, Miss Votaw is a co-leader, Mrs. Votaw is district chairman and Mrs Wood is Neighborhood Chairman.

The River Bluff Council, with a registered membership of over 13,000 girls and 2200 adults, serves girls in an area which includes the counties of Jersey, Madison, Monroe, St. Clair, Calhoun and Macoupin; Red Bud in Randolph county and New Baden in Clinton county.

An election of national officers will take place during the convention. Delegates and visitors from every part of the country will meet to explore ways to project the new Girl Scout theme for the coming three years; "Awareness-Action."

They will also vote on three proposals approved by the National board of directors for submission to the National Council; one concerns a revision of girl and adult membership requirements; another involves an increase in membership dues from $1 to $2, effective Sept. 1, 1971; and the third proposal is for a study to determine the place of uniform in the movement.

Senior Scout visitors will present "Action 70," a new nationwide Girl Scout undertaking to help overcome prejudice and cement understanding among people.

SIMAPC Regional Meet Rescheduled Dec. 13

A one-day regional conference planned by the Southwestern Illinois Metropolitan Area Planning Commission at Southern Illinois University-Southwestern campus on Oct. 18 has been postponed because of conflicting schedules, it was announced today.

The conference, entitled "Metro-East: A Time for Opportunity and Change," has been set for Saturday, Dec. 13, in the University Center at SIU-SW.

Theme of the conference will be directed to the kind of opportunities that confront the Illinois metropolitan area, the role that government must play in directing or redirecting change, and the commitments that will be needed to effect solutions.

There will be both general sessions and individual workshop sessions at which active participation will be encouraged, SIMAPC officials said.

Backs into Parked Auto

While being backed out of parking space, an auto driven by Patricia A. Rozell, 2721 Nameoki drive, struck the left rear of the parked car of Mercie Mendoza, 1644 Olive street, Monday at 2025 Edison avenue.

Naa...
Fred and Ethel wouldn't sue us over a loose step!
Why chance it? A State Farm Homeowners policy protects against lawsuits, can insure friendships. Call me.

ROY THEBEAU
2126 Pontoon
876-8258

JOE HASSLER
3727 Nameoki
877-4918

ED NICHOLS
3014 Madison
876-8728

MIKE TOUNDAS
1801 Pontoon
797-0323

GERALD THEBEAU
C.L.U.
2126 Pontoon
451-7507

HARRY THEBEAU
1511 Fifth St.
876-7970

STATE FARM INSURANCE
STATE FARM FIRE AND CASUALTY COMPANY
Home Office: Bloomington, Illinois
P-6729

MOVING

isn't half so
HECTIC...
When it is followed by a Welcome Wagon call!
876-0849
Welcome Wagon INTERNATIONAL

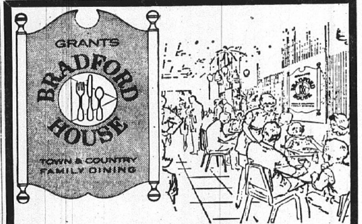

THURSDAY NIGHTS
BUCK NIGHT
AT GRANTS
FAMILY SPECIALS
YOUR CHOICE
$1
Roast Young Tom Turkey
Golden Fried Chicken
Roast Beef Aujus
Ham Steak
With
Potato, Vegetable or Creamy Cole Slaw, Roll and Butter

Children's Special—
HAMBURER, FRENCH FRIES and COKE — — — 79¢

EARLY BIRD BREAKFAST
FRENCH TOAST, BUTTER, MAPLE SYRUP and COFFEE — — — — — — — — — — — 44¢

Grants
KNOWN FOR VALUES

Water-repellent shell vest
Sale $2.77
Boasts full-gusseted, completely rubberized game bag. Has pockets for everything from cigarettes to shells. Cotton fabric, reinforced.

Remington 12 Ga. Shells..
Remington 16 Ga. Shells..$2.97
Remington 20 Ga. Shells..$2.67

CANUCK SHELLS
CIL 22 Cal. L. R. 69c
CIL 12 AND 20 GAUGE SHELLS $1.97

NOW THROUGH SUNDAY, OCTOBER 19TH

DO YOU HAVE A GRANTS CREDIT ACCOUNT? It takes only minutes to apply.

THIS MERCHANDISE AVAILABLE AT THE GRANITE CITY AND EAST ST. LOUIS STORES ONLY

Savage-Springfield Model 67 12-Gauge Shotgun
Sale $74.77

A. Here's a favored open-country gun! Quick to get on target. Light, 7¼ lbs. Easy handling, slide-action repeater with a 28" barrel. Modified choke. 5-shot capacity, with plug reducing to 3. Pistol-grip stock and fore-end are walnut finished hardwood.

B. Remington® Model 870 Slide-Action 12 Ga. Shotgun. $109.95

Spanish Import! Double 12-Gauge Shotgun
Sale $83.88

C. Elegant side-by-side, is fast shooting, well balanced. Hammerless, special modified box-lock. High-elevated, matted rib for proper sighting.

SPRINGFIELD 187T 22-Cal. Rifle With 4X Scope $39.88

Sale $1.99
Straight gun cases in sizes to fit all guns
Padded, zippered, heavy vinyl cases. Lined with soft, napped cotton flannel. Balanced center handle. Hanging loop.

OPEN DAILY 9 A.M. - 9 P.M. — SUNDAY, NOON - 6 P.M.

Grants KNOWN FOR VALUES...COAST TO COAST

CAHOKIA • EAST ALTON
COLLINSVILLE
20 NAMEOKI VILLAGE, GRANITE CITY
ETST ST. LOUIS
BELLEVILLE

☆ SOCIETY ☆

GOLDEN CIRCLE CLUB HOLDS POT LUCK

The Golden Circle Club of Kirkpatrick Homes enjoyed a covered dish dinner Tuesday in the recreation hall of the project with 59 members and guests present.

The invocation was given by Rev. Clair Clark of Trnity Methodist Church and Capt. Harold Thomas of the Salvation Army discussed several coming events.

Mrs. Glen Christy, president, was in charge and announced the next business meeting for Oct. 28 and a pot luck luncheon Nov. 11.

DUV Presents Scholarship

Mrs. Louise Thompson, a member of Aunt Becky Young Tent 92, daughter of Union Veterans of the Civil War and Department of Illinois president, returned Monday from Peoria, Ill., where she presented a cash scholarship to a student nurse at St. Francis Hospital School of Nursing.

She was accompanied by Miss Marianne Tulley, chairman of the Living Memorial Fund of Chicago.

The check was given to Miss Joyce Holtscamp, a senior in the school of nursing, who plans to go on to graduate work after completing her course at St. Francis Hospital. Miss Holtscamp was chosen from 432 students at the hospital.

MISS JONI KAY McBRIDE. Her engagement to Ernest A. Karandjeff jr., son of Mr. and Mrs. E. A. Karandjeff sr., is announced.

Engagement Is Announced

Mr. and Mrs. William E. McBride, 2203 Oakview drive, Godfrey, are announcing the engagement of their daughter, Joni Kay, to Ernest A. Karandjeff jr., son of Mr. and Mrs. E. A. Karandjeff sr., 2607 Cleveland blvd.

Miss McBride is a 1969 graduate of Illinois Wesleyan University, Bloomington, with a Bachelor of Science Degree in Nursing. She was a member of Alpha Tau Delta Professional Nursing Fraternity and Kappa Delta Sorority. She is employed at Owens Illinois Glass Company in the Medical Department.

Mr. Karandjeff jr. is a 1969 graduate of IWU with a Bachelor of Science in Business degree. He was a member of Sigma Chi fraternity and is attending the American Institute of International Business, Phoenix, Ariz. Wedding plans are indefinite.

WILL OBSERVE WEDDING ANNIVERSARY

Mr. and Mrs. George Kelley, 2415 Washington avenue, lifetime residents of Granite City, plan to observe their 31st wedding quietly at their home this evening.

The couple has one daughter, Miss Donna Kelley, a high school student.

VISITS NIECE

Mrs. C. W. Genard, 1736 Primrose avenue, has returned from Bloomington where she spent the past week with her niece, Mrs. Clarence Gloyd. She was joined by her daughter, Mrs. Louis Thompson, who returned with her after a weekend visit.

READY MIX CONCRETE
CALL LYBARGER
452-3107 or 452-6180

Smartest Women's Shoes in Town
At
DANIEL'S Shoes
1333 19th St., Granite City

VACATIONISTS RETURN

Mrs. Frank Molz, 3933 Gaslight Walk, with Miss Marian Chizek and Mr. and Mrs. Earl Stanfill of Madison, returned Monday from a week's vacation in Las Vegas, Nev.

Job's Daughters Plan Supper

Miss Lynn Jacobsmeyer, honored queen, presided Tuesday evening at a meeting of Job's Daughters, Bethel 43, with opening ceremony by Mrs. Nell Baskette, guardian, and Dr. E. H. Theis, associate guardian.

Those introduced were Mrs. Eleanor Todoroff, a past honored queen, and director of music; Miss Mickey Lynn Pritz, grand representative to Missouri in Illinois; and the guardian and associate guardian.

Plans were made for a sausage supper Oct. 30 at the Msonic Temple from 11:30 a.m. until 7 p.m. with carry-outs available. Tickets may be secured at the door or from any of the members.

"I Have Already Prayed for Rain" was the topic of the report by the librarian, Miss Angela Epperson. Birthdays celebrated were those of Miss Elaine Todoroff, Mrs. Marilyn Rongey, Miss Leesa Duckworth, Miss Andy Wallace, Miss Laura Smith, Miss Carla Mathias and Miss Cathy Lee.

Remarks were made by Miss Jacobsmeyer, Mrs. Baskette, and Dr. Amos Rode, director of finance and fraternal relations and sovereign Prince, Cahokia Council of Princes of Jerusalem.

Popcorn and soda were served after the meeting to about 80 members and their parents. Mrs. Jean Carver, president of the Mothers Club, was in charge.

Golden Anniversary Fete Set for Mr. and Mrs. Rice

Mr. and Mrs. Everett Rice, 2425 Madison avenue, will celebrate their golden wedding anniversary with an open house Sunday from two until six o'clock at the Tri-Mor Bowl, 3701 Nameoki road.

Mr. and Mrs. Rice were married Sept. 14, 1919, in Perry county, Ill. They have three children, Lloyd Rice of Madison; Mrs. Juanita Epperson, Granite City; and Mrs. Jean Tackett of Belle, Mo. Another son, Oden Rice, is deceased. There are also 16 grandchildren and two great-grandchildren.

Mr. and Mrs. Rice moved to Granite City in 1923, and before retiring Mr. Rice was employed as a carpenter.

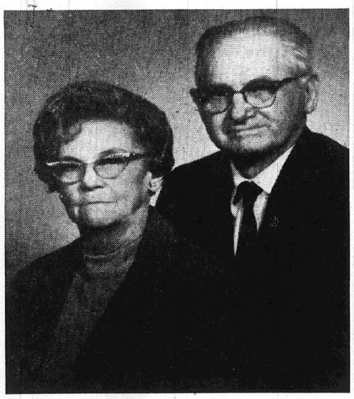

Hollywood-Andrews Photo

GOLDEN WEDDING. Mr. and Mrs. Everett Rice, who will observe the 50th anniversary of their marriage with an open house Sunday.

MISS PATRICIA ANN AX, whose engagement to Anthony V. Ratkewicz jr., USN, is announced.

Chapter HT, Opens Season

The first fall meeting of Chapter HT of the P.E.O. was held Monday in the home of Mrs. A. F. Buente, 2626 State street.

A noon luncheon was served to the group, and plans were made for several coming events, including a report to be given Oct. 27 by Mrs. Patricia Childers of the National Convention of P.E.O., and a reciprocity tea Oct. 21 by Group One of the Signal Hill United Methodist Church. Those attending the latter event will be Mrs. Carl Mathias, Mrs. Leo Konzen, Mrs. Irwin Slate jr., Mrs. Charles Kohl and Mrs. Richard Kerch.

The program at Monday's meeting was a paper on "The Shoes of A P.E.O.," by Mrs. Robert Backs.

Mrs. Kohl presided over the meeting which was attended by 12 members of the chapter.

HILLTOPPERS MEET AT ST. JOHN CHURCH

The Hilltoppers met Tuesday at St. John United Church of Christ with 23 members present.

The meeting was called to order by the president, Emil Willaredt. Hostesses for the day were Mrs. A. J. Zimmerman and Mrs. Carrie Steuber, both of whom were observing birthdays and were in charge of the devotions and games.

Prizes were awarded the winners and the special prize was won by Mrs. Vera Schillinger.

Ratkewicz-Ax Engagement

Mr. and Mrs. Joseph Ax of Berwyn Heights, Md., are announcing the engagement of their daughter, Miss Patricia Ann Ax, to Anthony V. Ratkewicz jr., a son of Mr. and Mrs. Anthony V. Ratkewicz, 1608 Fifth street, Madison.

Miss Ax is a graduate of Elizabeth Seton high school in Bladensburg., Md. She is employed at the NASA Goddard Space Flight Center in Greenbelt, Md., as a secretary in the Public Affairs office.

The prospective bridegroom graduated from Assumption high school and attended SIU-SW, Alton center, for one year before enlisting in the U. S. Navy. Wedding plans have not been made.

LOCAL NARCE GROUP MEETS

A meeting of NARCE, a group of National Association of Civil Service employees, was held Monday at the Grand Cafe.

Edward Erney, president, of Granite City Local 1067, was in charge following the noon luncheon and two new members were welcomed. They wer Mr. and Mrs. Jack Stanton.

Plans wre made to hold the meetings at the same place on the second Monday of each month.

PTA PLANS MASK PARTY

The Coolidge school PTA held an executive board meeting Monday evening when plans were made for a masquerade ball for the students of the school Oct. 24 from seven until ten o'clock in the evening.

Music will be furnished by "The Relatives" and admission will be by ticket only. They may be purchased for a small fee any day next week after school.

Parents who would like to help by donating refreshments may call Mrs. Arlene Haldeman, 877-8797, or Mrs. Twila McKinney, at 877-8548.

ALL THE FISH YOU CAN EAT FRIDAY, $1.19 AT GRANTS

Lakeland SPORTSWEAR

The "rough-out" jacket

PELTSKIN PUNCHER—*Active men go for this NEW, brawny 'n' bold "rough-out" steerhide jacket . . . handles wear and tear like a bear. Comes with warm-as-a-campfire, lightweight, Orlon® acrylic pile lining and collar, with leather buttons and button patches. And it's weatherized for all-weather protection. Try this "rougher," you'll be glad you did.* $50.00

® DuPont Reg. T.M.

Trattler's
Men's and Boys'

LAKELAND

Country-bred Corduroy

TUDOR—*There's the Country-bred look in this Cotton corduroy Norfolk coat. Its country charm is carried through by the paneled fronts, the full belt with leather buckle, and the inverted pleat patch pockets. There's luxury, too, in the leather buttons and the silky-smooth Skinners Satin lining.* $45.00

Trattler's
Mens' and Boys'

the cpo classic outer shirt

HERE'S OUTERWEAR STYLING THAT'S REALLY "IN" WITH TODAY'S FASHION LOOK!

In husky, rough and ready wool, it features long tail comfort . . . comes in county checks and classic plaids.

Sizes S, M, L, XL - - - $16.00 And Up
Boys' 14-20 - - - $14.00 And Up

Woolrich

TWO STORES TO SERVE YOU

3 WAYS TO CHARGE IT WHEN AT TRATTLER'S
1. TRATTLER'S CHARGE
2. Shoppers Charge
3. Bankmark

Shoppers CHARGE Service

Trattler's
Men's and Boys'

20th-Niedringhaus-Edison — Phone 452-2193
Nameoki Village — Phone 877-9494

For a Tradition of Fine Clothing
Three Generations of Personalized Clothing

THE BEST AUTO INSURANCE BUY!
Low rates • FAST, FAIR, FRIENDLY service.
Get the facts today.

RICH REYMAN
876-5853
Res. 877-5673

JOHN WILLIAMS
876-8307
Res. 931-4017

JIM MADDOX
877-3108
Res. 451-9854

Farmers Insurance Group
1412 Twentieth St., Granite City

FABRICS of all kinds at LOWER PRICES
CHARGE ACCOUNTS
Bankmark
Shoppers CHARGE Service

WEEK-END SPECIAL ON WIND JAMMER

The all-purpose fabric. In plaids, checks, prints, textures and solids. 45 inch. Completely washable.

DON'T MISS THIS BARGAIN! $1.98 Values To $2.49

45-INCH Dacron & Cotton POPLIN $1.69 Value 77¢
Selected Colors in Limited Quantity Priced for Clearance

• DRAPERY
• SLIP COVERING
• UPHOLSTERY
LARGE SELECTIONS, LARGER SAVINGS

THE FABRIC STORE
Nameoki Village Shopping Center 451-7775 Granite City
Also • Eastgate Plaza, East Alton • Montclaire Shop. Ctr., Edwardsville • Downtown, East St. Louis

BELIEVE IT OR NOT...

COMPLETE

Permanent Wave $5.95 WITH WRITTEN GUARANTEE

The Best Permanent Money Can Buy at this Incredibly Low Price

Hair Trim	2.00
Restyle Cut	2.50
Permanent Waves (complete)	5.95, 8.50, 11.95
Shampoo and Set	2.75
Roux Fancitone Touch-up	7.50
Roux Nice Change	2.50
Frosting (complete)	15.00

OPEN MON. thru SAT.

EXCLUSIVELY AT
Edie Adams' Cut & Curl
FEATURING FINE CUT & CURL AND ROUX PRODUCTS EXCLUSIVELY

OPEN THURS. 'til 9 P.M.

IN THE NEW MARYLAND PLAZA BLDG.
2122 PONTOON ROAD
876-6386
NO APPOINTMENT NECESSARY

• PAT DORTCH • SHERI HANKINS • DOROTHY YOUNG
• REBECCA RINGERING • JUDY KOPCHAK • LETTIE KELLY
• BETTY MATHENY • JANET McCLELLAND • PHYLLIS SCHROEDER
• LINDA NORRIS, MANAGER

Record Earnings Likely This Year For A. O. Smith

Earnings of A. O. Smith Corp. in the third quarter of 1969 increased 31% over the same period last year, while profits for the first nine months of the year were up 33% over 1968. These results were reported this week by L. B. Smith, chairman and chief executive officer. The firm operates a major auto frame plant here.

Smith said earnings for the third quarter were $2,656,000, or $1.06 per share, compared to $2,024,000, or 81 cents per share in the 1968 third quarter. Earnings for the first nine months of 1969 were $10,674,000, or $4.27 per share, compared to $8,015,000 or $3.22 in the same period last year.

"The outlook for the company for the remainder of 1969 looks good," Smith said. "It will be our fifth consecutive year of increasing profits and it should also be a record earnings year for A. O. Smith, exceeding our previous high of $5.26 per share in 1959."

Sales for the third quarter were $79,160,000, compared to $83,798,000 last year. Sales for the nine months totaled $260,192,000, compared to $282,437,000 in 1968. Sales figures were lower this year because of the transfer of certain operations to affiliate firms. Sales of affiliates are not consolidated in A. O. Smith statements, but earnings are reflected on an equity in earnings basis.

Smith pointed to the Automotive, Consumer Products and Electric Motor divisions and A. O. Smith Harvestore Products for turning in particularly good performances in both sales and profits.

Acquisition Under Way

A highlight of the third quarter, Smith said, was acquisition of a majority interest in the Layne & Bowler Pump Co. of Los Angeles.

Layne & Bowler manufactures vertical turbine pumps and center pivot irrigation systems. Its Raincat center pivot agricultural irrigation system is considered a leader in a market expected to grow at a rate of 20% per year.

Smith also said that during the quarter A. O. Smith Harvestore Products, a wholly-owned subsidiary, reached agreement with Rotary Hoes, Ltd., of England, to form Howard Harvestore, Ltd., a joint enterprise company, to manufacture and market Harvestore livestock feed storage and processing systems throughout the world except for North America. The agreement is subject to approval by the Internal Revenue Service.

Douglas Wickham Will Train at Ft. Ord, Calif.

Douglas Wickham of 2937 Dogwood drive, husband of the former Brenda Stidham of Mitchell, left by plane Monday to report to Fort Ord, Calif., for basic training with the U. S. Army. He just recently enlisted for a three year tour of duty.

The young serviceman is the son of Mr. and Mrs. Joseph Wickham, 2937 Dogwood drive. The elder Wickham is a past commander of Amvets Post 51.

DR. JOHN RILEY

DR. ZAKI SHIEKH

Two Local Doctors Named College of Surgeons Fellows

Dr. John Riley and Dr. Zaki Shiekh, both member of the staff at St. Elizabeth Hospital, were admitted as Fellows to the American College of Surgeons recently at the Civic Auditorium in San Francisco, Calif.

Dr. Riley, who is a surgeon and has an office in Madison is a past chief of staff at St. Elizabeth Hospital. He was graduated from Howard University Medical College in Washington, D. C. He makes his home in St. Louis.

Dr. Shiekh, a specialist in thoracic and cardiovascular surgery, was graduated from medical school in Pakistan and has spent eight years learning the techniques of chest, heart and blood vessel surgery.

He spent four years in general surgery in St. Louis, one year in Phoeniz, two years duty chest surgery at Emory University, Atlanta, Ga., and a year at Spokane.

Dr. Shiekh, his wife, the former Colleen Burnes, and two children, David and Lisa, reside in Granite City.

Walker Named House Speaker as Assembly Meets

State Rep. Jack E. Walker (R-Lansing) took over as Speaker of the Illinois House Tuesday to succeed Ralph T. Smith of Alton who was appointed U. S. Senator a month ago.

Walker, chosen for the spot by Republican House leaders, assumed his duties as the General Assembly convened for an abbreviated five-day session. The House and Senate were in session only three and a half hours, then recessed until next Tuesday when both houses expect to remain in session four days.

While a total of 58 bills were introduced — ten in the Senate and 48 in the House—only four appear certain of passage during the current brief session. Of the ten bills introduced in the Senate, two administration measures and two agreed bills were advanced to second reading without being sent to committees. In the House, all 48 new bills were sent to committee.

House Speaker Walker is serving his sixth term in the House and had been majority leader during the regular legislative session last summer. He was sworn into office by Chief Justice Robert C. Underwood of the Supreme Court.

Names Majority Leader

Walker named Rep. Lewis Morgan (R-Wheaton) as majority leader. Rep. Raymond E. Anderson (R-Galesburg) will continue as assistant majority leader and Rep. Arthur Telcser (R-Chicago) will serve as party whip.

Walker will serve as speaker until January 1971 when the next legislature convenes. He has announced plans to run for the state senate seat vacated by the resignation of Sen. Arthur Gottschalk.

Gov. Ogilvie Tuesday vetoed a bill seeking $7 millions to provide for the acceleration of the training of physicians at medical schools of Southern Illinois University and the University of Illinois.

Ogilvie said he did not approve the measure because he already had approved legislation designed to respond to the shortage of trained medical personnel. He was referring to a bill appropriating $6.1 million to the Chicago Medical School for construction of additional medical teaching facilities.

Kiwanis Hear Talk By Follies Producer

Edward J. Hamilton of New York city, an associate of the Jerome H. Cargill, Inc., who will serve as director-producer of the Fractured Follies production sponsored by St. Elizabeth Hospital Auxiliary, spoke at the Kiwanis meeting, Monday evening.

He requested the assistance of the men's club in promoting a successful presentation to the Quad-City residents.

Ed Moore, president, conducted the business meeting and announced a change in the date for the annual Peanut Sale, which will take place on Oct. 24-25, throughout Granite City.

Chairmen for the project are Sam Stookey, Allan Jessee, George Grove and Pete Jellen. They will have workers in downtown Granite City and all shopping centers. Proceeds derived from the sale will be used for the club's youth program.

Six local members will attend an Inter-Club in East St. Louis tonight. They are Pete Jellen, Ed Moore, Marvin Barnes, Phillip Theis, Melvin Gillie and Herbert Schannot.

Program chairman for next week, George Grove, will have a speaker on air pollution.

CALL YOUR REALTOR
MORRISS REALTY CO.
876-4400

County to Hold Band Festival Here Feb. 21

The Madison county Junior High and Elementary Band Festival, which rotates among school districts in the county, is to be held at Granite City high school Feb. 21, 1970, it was announced at a Granite City school board meeting Monday night.

The Central junior high school auditorium is being used this evening for a practice session for a dance recital, at the request of Mrs. T. M. Salem.

Coolidge junior high school will be the scene of a "play day" of the Coolidge Girls' Athletic Association Saturday.

Permission has been granted to the Webster grade school Parent-Teacher Association to hold a "spook carnival" at Webster Friday, Oct. 24.

Events next month will include a Jack Johnson Music Co. organ concert Nov. 10 at the GCHS auditorium and a Madison County School Administrators dinner meeting Nov. 18 in the GCHS cafeteria.

The Granite City Employees Federal Credit Union will use the GCHS cafeteria for its annual meeting Jan. 17, and the Granite City Steel Employees Federal Credit Union will meet there Jan. 18.

The Council for Exceptional Children has obtained permission to use the Lake grade school multi-purpose room for a meeting March 9

Basketball practice will be held at Niedringhaus school Monday and Thursday nights by St. Elizabeth school; at Mitchel grade school Thursday and Friday nights by St. Margaret Mary school; and at Central junior high school periodically by the Granite City Zips basketball team.

The Granite City chapter of the National Association for Gifted Children will meet at Frohardt grade school on the first Monday of each month and also will use a room at McKinley school each Tuesday from 3:30 to 4:45 p.m. for a class in art.

The Nameoki United Presbyterian Church is holding Sunday church school in Nameoki grade school each Sunday from 9:30 to 10:45 a.m., and the Madison County Beagle club is meeting there every third Wednesday.

They're Back!

VIRGINIA (HEATON) THOMAS
Is Back at Our Salon at
2500 State St.
Phone 876-9332

KATHY (HUBBARD) COWLEY
and
LINDA BIRKS
Are Back at Our Salon at
2038 Grand Ave.
Phone 876-9939

JOSEPH'S
3rd Location
2500 Nameoki Rd.
(Plaza Shopping Center)
Phone 876-9415
Extra Stylist for Last-Minute Appointments

By Press-Record Staff Photographer

UNITED NATIONS DAY proclamation is signed by Mayor Donald Partney as David John, chairman of the Granite City phase of observance, looks on. The occasion of the 25th anniversary of the UN charter will be observed nation-wide on Oct. 24.

David John Chairman Of UN Day Program

Appointment of David John as chairman of a United Nations Day observance in Granite City was announced today by Mayor Donald Partney, who also issued a proclamation setting Oct. 24 as the date of the observance.

John said he will contact civic organizations, fraternal clubs, school officials and other units to develop programs making the public aware of the aims and achievements of the United Nations and to gain support for its work.

John, a member of the Madison County Zoning Board of Appeals, also was appointed Tuesday as a member of Gov. Ogilvie's Advisory Council. John received a certificate of appointment signed by the governor and by the council's chairman Donald S. Perkins.

United Nations Day will be observed nationwide on Oct. 24 with programs of varying nature, including a wide distribution of literature and brochures in various phases of United Nations work.

Tom McAn
SHOES
DANIEL'S Shoes
1333 19th St., Granite City

85 Pre-Teens Attend Dance at Kirkpatrick

Eighty-five youngsters attended a weekly dance Tuesday evening sponsored by the Kirkpatrick Homes Pre-Teen Club at the housing project's recreation hall.

Music was furnished by the "Marz Bonfire" group. The band, composed of local youths —Jim and John Chiappa, Ken McGee and Phil Gruber — has agreed to perform at all the club's Tuesday dances, held from 6 to 9 p.m.

The Kirkpatrick Pre-Teen Club was newly-organized in September under the leadership of Mrs. Shirley Fowler, club adviser. Membership is open to any youngster residing in the East Granite - Kirkpatrick Homes area, between the age of 11 and 14.

Chaperones this week, included Mrs. Fowler, Mrs. Doris Gaines, Fay Liddell, William Whetstone, Mr. and Mrs. Ronald Contrell, Mrs. Clara Knight and Miss Sue Billman, a VISTA worker, assigned to the Madi-

If Your Painting Is A Job
Call Jimmy Raub
Professional Painting, Decorating,
Paper Hanging Experts
Vinyl Foil Flock
Interior, Exterior --- Spray Painting
J. M. Raub
Clifford "Bud" Strunk
Andy Clyde
FREE ESTIMATES
Call 877-3620 Anytime

RADIO SHACK®
DIVISION OF TANDY CORPORATION
OLD FASHIONED
BARGAIN DAYS

YOU ACTUALLY SAVE $8.00
TABLE OR TRAVEL
AM PORTABLE RADIO
REG. 17.95
NOW ONLY
$9.95

HURRY IN . . . GRAB UP YOUR SHARE OF THESE SUPER SAVINGS!

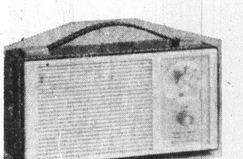

Bargain Days special value . . . 12 transistor dependability at an all-time low price. Selector switch lets you choose economical 4 penlight battery or 117 VAC house current operation. No drift or fading. Complete with earphone and battery. 12-657

"Sound" Out the Savings on These Bargain Days Specials ! ! !

SAVE 10.00
'Go Everywhere' Solid State Portable Tape Recorder

REG. $29.95
$19.95
• 6 TRANSITORS • PUSHBUTTON
Lightweight, compact tape recorder is ideal for students, teachers and busy executives. Battery operated. 14-785

SAVE 10.00
ROOM SIZE SOUND . . . AM/FM CLOCK RADIO
SALE PRICED
REG. 39.95
$29.95

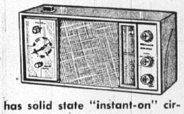

AM/FM clock radio has solid state "instant-on" circuitry that ends annoying warm-up delay; a 60-minute shut-off switch; "snooze" alarm that sounds again in 10 minutes, and built-in AM and FM antennas. 12-1478

Special Savings on Handy Helpers Around The Home ! ! !

ARCHER HOME BATTERY CHARGER
SALE PRICED
REG. 4.95
$3.95

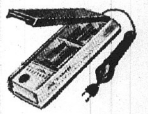

Battery charger charges up to 4 batteries simultaneously. Charges all kinds of batteries in any combination. Plugs into any 117 VAC home outlet. Will not overcharge or burn out. 270-1526

SAVE 2.00 . . . POCKET SIZED
5-RANGE MULTI-TESTER
REG. 5.95
$3.95

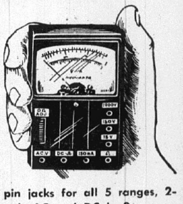

Mini multitester has pin jacks for all 5 ranges, 2-color meter scale. Reads AC and DC in 3 ranges. Complete with pair of test leads, battery and instructions. 22-4027

AMERICAN VILLAGE SHOPPING CENTER
Nameoki & Fehling Roads Ph: 877-6981

KICK THE BILLS WITH A LOAN FROM GATEWAY LOAN

SEE FRIENDLY HARVEY MILLER
A FAST $50 OR A SLOW $5000
LOANS UP TO $5000
HOURS: Mon. - Thurs. 9:00 - 5:00 — Friday 9:00 - 7:00
Saturday 9:00 - 12:00

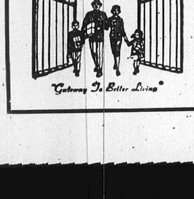

GATEWAY LOAN CORP.
1223 MADISON AVE.,
PHONE 877-7300

REGISTER NOW FOR LIFE-TIME FILL-UP PRIZE!
CONOCO CONOTANE 36.9
Friday and Saturday Special--- Oct. 17th-18th
$10 in EAGLE STAMPS
with Tank Fill-Up of CONOCO Super Gasoline
(10-Gal. Min.)
Conoco "The Hottest Brand Going"
EAGLE STAMP
CASH VALUE 1/5 MILLS
EAGLE STAMP CO
GET YOUR $10.00 IN EAGLE STAMPS — FILL UP THIS WEEKEND AND SAVE
Credit Cards Accepted
Shell, Conoco and Bankmark
FAHNSTER
TIRE AND SUPPLY
2800 NAMEOKI ROAD 452-5354
Open Monday thru Saturday 7 'til 7; Fridays 'til 9 P.M.

GRANITE CITY BOARD OF REALTORS

ONLY MEMBERS OF THE G.C. BOARD OF REALTORS ARE LISTED ON THIS PAGE

NOTICE TO THE GENERAL PUBLIC

(How Safe Is Your Money?)

MOST REAL ESTATE TRANSACTIONS usually involve rather large sums of money (thousands and thousands of Dollars) changing hands. As a matter of fact, Real Estate may be the largest and most important single "money Deal" in most peoples' lives.

"SO HOW SAFE IS YOUR MONEY?" Most folks would be horrified if you accused them of being gamblers, or of playing "Russian Roulette" with their own money. Yet people in "Blind Faith" will hand their money, or sign Legal Documents over to perfect strangers or slight acquaintances simply because they read an ad in the paper or they see a sign over a door. "WHY?" Because most folks want to trust people they do business with. And, in most cases fortunately their trust is justified.

BUT, WHAT ABOUT THAT ONE TIME, something goes wrong —"A Life Savings Wiped Out," thru sheer ignorance or intent to defraud. Sad, but true, it can and does happen. Of course folks will say "There are laws to protect us." True, but "can you get blood out of a turnip?"

AS REALTORS, it is not our intent to point a finger at anyone in our line of busines, or alarm the General Public. But certainly in the interest of our Profession, we feel the General Public when doing business with any Real Estate Man (no exceptions) should check and get some answers to "How Safe Is My Money?" After all, it's your money. Check Character, Reputation, Business Experience, Financial Ability (ask your Lawyer or Banker) and Know How. Also, are there built-in "Safeguards" in the event of Dissolvement, Bankruptcy, Death, Larceny. Will my money be kept in a separate "Escrow Account" (required by law)? Finally, are my Legal Papers safe from Fire, Theft, Carelessness?

We believe "REALTORS" will check out 100%

SIGNED:

THE GRANITE CITY BOARD OF REALTORS
Members, Local, State and National
REAL ESTATE BOARDS OF AMERICA

ALWAYS ASK YOURSELF THIS QUESTION:
"IS MY REAL ESTATE MAN A REALTOR?"

TELEPHONE THESE NUMBERS — 452-1125 or 877-2345 TO FIND OUT.

MORRISS Realty Co.

Call . . . 876-4400
Our 66th Year
Ralph Morriss, Broker

2101 EDWARDSVILLE RD. Looking for a smaller less expensive home? This 1½ story 4 room home for the conservative price of $4950.00. May be just the one. Call 876-4400 for more info.

2325 HODGE AVE. A compact 4 room modern home with plastered walls, full basement and has been newly sided. Complete price $7995.00.

2615 JERDEN. 4 room insul sided home with extra large garage, 2 nice size bedrooms, living room & eat-in kitchen. 50' lot will sell G.I. nothing down.

2023 RHODES. 4 room brick with w/w carpeting in living room. One full wall of closet space in bedroom. Completely fenced yard. Full price $6950.00.

2942 MARSHALL. Price has been reduced for quick sale on this 1½ story asbestos sided home in nice neighborhood. Needs a little work but you can still come out at our price.

2609 JERDEN. 5 room asbestos shingle with full basement, gas heat, entry foyer with closet. Ideal for retired or starting couple. Call 876-4400 for more info.

2511 SHERIDAN. Immaculate 5 room home includes large family room. Cozy kitchen, w/w carpeting in living & dining room, 1½ baths, full basement, immed. poss. to qualified purchaser.

THREE ACRES of ground in Livingston, Illinois, with a 5 room home situated at the frontage of 208 feet. Has city water, sewers and gas. All the advantages of country living with city comfort. Has fruit and nut trees PLUS a garage and block house at rear for storage. All this for the low price of $13,500.00.

5132 OLD ALTON RD. 5 room 3 bedroom vinyl sided carefree home with full basement divided into recreational area and service area. Fenced rear yard. 2 car garage. Call 876-4400 for more info.

2164 GRAND AVE. 1½ story, 4 bedroom home with 2 full baths. Full basement, gas heat, carpeted living, dining room. Will sell GI or FHA with small down payment.

#24 ARLINGTON HEIGHTS. Very attractive 3 bedroom home with 1½ baths, carpeted living room, family room, kitchen combo for modern living. Low interest mortgage can be assumed.

ARLINGTON HEIGHTS. This prestige home has 4 bedrooms, 2½ baths, living room & dining room, fireplace in family room, built-in kitchen, 2 car garage, full basement, central air. Many more quality features can be seen by calling 876-4400 for appt.

2019 DELMAR. 8 room, 1½ story, full basement stucco in downtown location. Huge living room, dining room, wood burning fireplace. Economical hot water heating system. Call 876-4400 for more info.

SUNNYDELL ACRES. 3 bedroom brick home with large built-in kitchen, w/w carpeting in living room, attached garage has been renovated into recreational area. Carport with storage area. Call 876-4400 for appt.

2258 GRAND. 2 family brick apt. bldg. in downtown location. This would be a good investment or could be used as 1 family dwelling.

2016 14TH STREET. 4 room modern with insul. siding. All large rooms and has plenty of closets. Priced at $7500.00.

2459 BENTON. Approx. 3000 sq. ft. of comml. space now being used for grocery but could be adapted for professional services. Call 876-4400 for more info.

OFFICE PHONES: 876-4400 - 451-7880
After 5 Call Art Hoff—876-4461—
Marie Szymcek—877-8933

MORRISS REALTY CO. REALTORS SINCE 1903
1907 EDISON AVE.

Cochrane Real Estate and Insurance

1506 Johnson Road
876-1767 — 452-8175

2231 MADISON AVE.: $700 dn., $80 mo. complete. 2 BRs., LR., DR., & kit., bsmt., only $6700. Good downtown location.

1017 WASHINGTON AVE.: 3 rm. frame bungalow, ideal for couple starting out or retiring. Low cost—$3900. $350 dn., $50 mo.

SPECIAL BARGAIN: Big, comfortable home. 3 or 4 BRs., bsmt., oil heat, nice lot. All newly decorated inside & out. Worth $12,000, only $9950 quick sale; easy terms. We have key. 2226 Benton.

A VERY ATTRACTIVE 2 BR. COTTAGE: 2014 Dewey. Big yard, garage, large knotty pine L.R., big paneled kit., new bath. Only $6995. G.I.—nothing down.

TRULY BEAUTIFUL 3 BR. ranch brick, white stone trim. Huge 2 car plastered garage. Rich carpeting, h/w floors. Spacious, dreamy kit., oven/range, 1½ baths, big yard. Like new. Perfectly lovely, real country living. Only $17,995.

4037 RODE: Vacant—must see to believe, newly carpeted, all new bit-in kit., all new bath, new furnace, 2 car garage plus 50 x 250' lot — only $11,500. Don't wait!

2559 NAMEOKI DR.: Cheaper than rent. 3 rm. doll house, neat as a pin. $400 dn., $55 mo. complete. 6½% loan.

2534 EAST 28TH: Ideal home for bachelor. 2 rms., bath, bsmt., $1300 dn. & assume loan. $58.60 mo.

906 24TH ST.: 5 rm. white steel siding. 2 BRs., fam. rm. or 3rd Br., kit., alum. SS., patio. Only $10,950.

2420 TERMINAL: 3 BRs., carpeted LR. & hall. Big kit., birch cabinets. Bsmt., real neat. Can assume loan.

3004 - 3008 NAMEOKI RD.: Commercial. Ideal for any office, beauty shop or small business. Immediate possession.

BUY A HOME FIRST

OWNER LEAVING TOWN— price further reduced on this ANol condition 3 b.r. brick ranch dwelling — like new, basement, garage attached, 1 block from Wilson Park— accessible to schools, churches, shops, look at 3206 Colgate Ave., beautifully landscaped.

IN THE COUNTRY— 2 b.r. frame dwelling bath & furnace on lot 80 x 130 at Carolyn Drive, Mitchell, TERMS.

3rd & Hampton—Venice, VACANT— 2 b.r. frame cottage, basement, bath & furnace, EASY TERMS. 1611 2nd St., Madison — MOVE RIGHT IN clean as a pin. TERMS.

49 ACRES on Canal Road between #111 and Route #3, improved with nice, clean 3 b.r. ranch dwelling, dwelling and many outbuildings.

2712 MADISON AVE. 2 b.r. frame dwelling, bath & oil automatic heat, basement, garage a bargain at $7950.

100 ACRES Horseshoe Lake Rod & Gun Club, cabins, permanent cottages, tavern & apartment building. 50 acres on Route #40 at Mounds State Park, fronting on #40.

2414 EDWARDS— 2 b.r. cottage, bath & furnace with income property rear, 2 car garage & modern apartment, everything in spic & span condition.

553 MARGARET, Mitchell— 3 b.r. bath & furnace, lot 100 ft. frontage, garage. VACANT.

LARGE storeroom & warehouse over 3300 sq. ft. brick bldg., lg. apt. 2nd floor, basement.

NEED 4 bedrooms? look at 2577 Iowa — 1 bath, gas furnace — garage.

4 FAMILY BRICK, good income, and fully rented 2422-24 Delmar - TERMS.

2124 DEWEY - 6 rooms, bath & new gas furnace, basement, attic insulated $4950.

1800 SPRUCE - 4 r. apartment, bath & furnace, over 2 car garage or shop or family room, good location on corner lot.

24 VICTORY DRIVE - Vacant - 3 bedroom brick basement, 1 car garage attached, $17,950.

NEED FINANCING ON YOUR HOME? WE HAVE FUNDS AVAILABLE!

LUEDERS AGENCY
#12 NAMEOKI VILLAGE
877-0388—452-4174

Maryland Real Estate & Insur. Agcy., Inc.

2166 PONTOON RD.

4 OR 5 BEDROOMS; newly installed kitchen cabinets; full basement; ideal home for large family; loan assumption; 6% interest rate; no closing costs; inspection by appointment only.

•

THREE BEDROOM Frame; rear yard cyclone fenced; only a few feet from school work; owner will finance to reliable purchaser;

•

TWO BEDROOM FRAME; combination living and dining room; full basement; ideal for small business office location; call for complete details;

•

SEVEN ROOM HOME; consisting of living room, dining room, bath and kitchen down; upstairs has three small bedrooms, new base and over head cabinets installed in kitchen; full basement;

•

FOUR ROOM HOME; consisting of two bedrooms; panelled walls in living room; eat in kitchen; has large bath; corner lot; selling at $5500.

•

TWO BEDROOM FRAME; wall to wall carpeting in living room and hall; full basement; newly installed gas furnace; inspection by appointment only; $11,950.00

•

THREE BEDROOM brick-veneer; attached garage, has large family room; large kitchen with built-ins; central air-conditioning; located on 100x200 lot; call for complete details;

Maryland Real Estate & INSUR. AGCY., INC.
Bob Swiatek 452-6158 — Ken W. Rapp 876-1705

REINHARDT AGENCY

1933 Edison
877-0613

SPACIOUS ROOMS throughout this big 6 room brick home. Large kitchen with electric bilt-in oven and range. Carpeted living room and dining room, 3 bedrooms. Attached garage. Full dry basement. Gas heat. Central air conditioning. Call for more details on 2596 Waterman Ave.

ONE OF A KIND! 5 bedrooms, plus bilt-in kitchen, carpeted living room with fireplace, 2 baths, gas heat, central air conditioning. 1872 sq. feet gives you the extra space you need. 75x130 ft. lot. Close to Maryville School. 2645 Angela Drive.

ALMOST NEW You must see this spacious 2 bedroom brick home to appreciate it. Large kitchen, w/w carpeting, full basement, gas heat,, central air conditioning, attached garage. Grass and shrubbery already established. 2818 Sunset Drive.

CHECK THIS! Over 1300 sq. ft. of living space in this 3 bedroom frame with carport, fenced yard, air conditioning, gas heat, basement, etc. 100x 150 ft. lot. Only $13,900. 2533 Hemlock Ave.

DUPLEX. Like new 10 room brick (ranch style) with 2 apartments and attached garage. Gas heat. Central air conditioning. Fully carpeted. Excellent location. Close to Wilson Park and bus line. Priced below replacement cost. Good loan available. #11 St. Paul Ave.

WELL CARED FOR 3 bedroom brick with attached garage and full basement. Corner lot. Large living room, carpeting, central air conditioning, built-in oven and range. Put this on your list of homes to see. Only $23,300. Village lane.

BEAUTIFUL 6 room brick, with built-ins, ceramic tile kitchen and baths. Lovely carpeting throughout. 1½ baths with lavenette. Central air conditioning. Extra large two car garage. Patio and fenced yard. This won't last long at $27,500. On Meadowlark Court.

BLOODWORTH AGENCY

1222 19th St.,
Granite City, Illinois
877-2363

APARTMENTS: GASLIGHT WALK APARTMENTS. Four room, 2 bedroom, drapes, refrigerator, range, central air, basement; $145.00 per month.

KILARNEY APARTMENTS: 4 room, 2 bedroom, built-in kitchen, central air, garage; $125.00 per month.

2005 RICHMOND: G.I. nothing down. In nice area, 3 bedroom compact home on nice lot. Gas heat, low taxes, St. Elizabeth Parish, near schools. Hurry on this one.

$550.00 DOWN: $95.00 per month moves you into 2217 OHIO. 4 bedrooms, alum. siding, 75 x 125 ft. lot. Total price only $9,950.00. Vacant. S/P: $10,450.00.

MADISON, 1619 4TH ST.: Nice area, 3 bedroom home has living and dining rooms, paneled family room, basement, gas heat, central air. Immaculate. S/P $14,950.00.

MADISON, 1703 3RD ST.: FHA $400.00 down of G.I. nothing down. 3 or 4 bedroom home w/office space, paneled, carpeted, basement, central air, new furnace & bath. Immaculate. S/P $12,950.00.

2135 MISSOURI: Nice 2 bedroom home, basement, gas furnace. Assume loan for $1,200.00. No closing costs. S/P $4,950.00.

MITCHELL, ILL.: 5 room home, plus 2 room home on rear, nice condition. Low or no money down. S/P $10,950.00.

3 LOTS IN TROY, ILL.: In subdivision; 3 acres total; partly wooded. A good buy at $5,950.00 on Troy, O'Fallon road.

John Sobol Realty

2124 Pontoon Road
Granite City, Ill.
Phone 451-7431

DOWN PAYMENT A PROBLEM? Discuss it with us. Most of our homes can be purchased with a tailored down payment. Only a few are listed below.

2588 EAST 27TH STREET: A perfect starter. 2-bedroom aluminum sided frame. Full basement with family room, full storm windows & doors. Nice kitchen and carpeted living room. Price—$12,950. Can finance 100% G.I. or FHA.

PERFECT small business location. 5 rooms, full basement, new gas furnace, and detached garage. 2031 Madison avenue. Only $12,950. Low down payment.

7 ROOM executive type ranch home. 3 spacious bedrooms, 2 baths, large carpeted living room, and dining room with huge stone fireplace. Complete built-in kitchen. Breakfast room, full basement, 2-car garage and central air. Only 2 years old. Asking $41,000. Will consider trade for smaller house.

22 MOORLAND DRIVE: Spacious 3 bedroom brick has over sized living room, large built-in kitchen, 13x22' family room, central air conditioning on a large, nicely shrubbed corner lot. Just $19,500. Easy terms, quick possesion.

GOOD BUSINESS SPOT: 60 x 24' building on 50 x 125 lighted lot. Has three 10' service cases. One 10 x 12' refrigerated room. Drive by today. 2905 Edwardsville road. "Highway 162". Perfect for garage or contractor. Priced to sell fast.

TOP THIS IF YOU CAN: 6 Oil furnace, fenced back yard. Only $5950. Can G.I. room aluminum sided frame for $85 month with no down payment. See 637 Barkley NOW!!

xx NASSAU: Prestige location. 3 bedroom, 1½ baths, brick, 2-car garage. Full basement and central air. Assume loan and save. Can't last. CALL NOW.

GRANITE CITY REALTY CO.

Realtors
B. C. "TIP" O'NEIL, Broker
876-2524
1414 Twenty-first Street

INCOME PROPERTY—Business & Apartments Downtown, Good Occupancy, Invest $20,000.00 Yields $9,000.00 Annually Net. Call for Particulars.

—•—

IDEAL CAR WASH LOCATION— Lot 100x100 Good Flow of Traffic Now-Will increase when Highway is Completed. Call 876-2524

—•—

2122 JOHNSON ROAD 3 Bedroom, Basement, Large L. Room, Built in Range & Oven 1 & ¾ Baths-Fenced in Rear Yard, 1 Car Garage Assume 6% Loan Balance.

—•—

2162 ADAMS: 4 family apt., good condition. Call for particulars.

—•—

2772 MADISON AVE.: 2 family brick, 4 rooms & bath, up & down. Call for particulars.

—•—

2023 RUSSELL: Cute 4 room cottage. Gas heat, basement, aluminum storm sash. Purchaser can assume existing G.I. Loan, low interest rate.

—•—

1923-1925 GRAND: Brick 4-family apt., full basement, good income. Priced to sell. Call for particulars.

WANT TO SELL YOUR HOUSE? — WE NEED HOUSES TO SELL. WE HAVE BUYERS. WE HAVE ALL TYPES OF FINANCING — CALL "TIP."

Call Tip O'Neill
876-2524

MILLER WOLF REALTY, INC.

Call 877-2345

SEE US for a HOME of... YOUR OWN

SIX ROOM 3 BEDROOM BRICK, 1½ baths, attached garage, paneled basement, built in stove, disposal, real nice, priced at just $20,950, call us.

VERY ATTRACTIVE BRICK with 75 x 266 Lot, just out of town, only $16,950, 2 bedrooms, carport, carpeted living room and hall, paneled basement playroom, call us.

FOR THE MOST DESCRIMINATING BUYER. This quality home has everything for $21,900. 6 rooms — 2 tile baths — family room in basement, central air - an attached garage & excellent location at 2109 Amos hurry on this one.

THREE BEDROOM, 5 room home at 3111 Rodger Ave., just $10,950, small down payment will handle this one.

TWO BEDROOM, HARDWOOD FLOORS, good location near shopping center, big 60 x 130 LOT, priced at just $10,950.

EXCELLENT LOCATION, THIS JERDEN AVE. HOME, has 4 rooms; gas heat, 50' lot priced at just $10,950.

TOTAL PRICE $8450, see this five room, two bedroom, gas heat, garage, 40 X 125 Lot, immediate possession, 2255 State Street.

LOW DOWN PAYMENT — CONTRACT FOR DEED ON THIS SEVEN FAMILY BRICK, one story, approximately $700 per month income. Call us.

TWO 5 FAMILY APARTMENTS, IN 17XX block of Cleveland, total price $15,950, annual income of $7400. call us for an appointment to see it.

BELLEMORE SHOPPING CENTER
3226 Nameoki Rd.
877-2345

KAEGEL

"The 'Key' for All Your Real Estate & Insurance Needs"

$11,000 BUYS THIS 3 bedroom brick home, w/w carpet, large kitchen, utility room, plastered walls, loan can be assumed and payments of $86.00 per month, vacant.

1200 SQ. FT. LIVING AREA in this 3 bedroom brick located at 1704 Garfield, w/w carpet in living and dining room, finished basement with bath, carport and immediate possession.

PRICE REDUCED on this large 9 room, 2 family income brick located at 2305 Cleveland, 2 full baths, full basement, centrally aired, in perfect condition, fireplace and immediate possession.

LARGE OFFICE BUILDING, for sale on heavily traveled corner in downtown Granite - call for details.

VACANT THREE BEDROOM BRICK located close to lake, 2 full baths, oversize two car garage, w/w carpet, built-in kitchen, fireplace, poured basement and large lot.

LARGE THREE BEDROOM BRICK located in Mitchell, 2 full baths, built-in kitchen, w/w carpet, central air and 2 car garage, less than one year old.

$200 DOWN buys this 3 bedroom frame in Glenview, tiled bath, aluminum storm windows and vacant.

100 x 145 FT. LOT plus large garage and 10 x 50 ft. house trailer in perfect condition. City sewers and zoned for multi-dwelling.

EXTRA NICE TWO BEDROOM frame in Park area, w/w carpet in living room, attached garage plus small house on rear of lot with $60.00 per month income.

FOUR BEDROOM BRICK AND FRAME home, large living room with w/w carpet, built-in kitchen, family room, 2 full baths, 2 car garage, poured basement, vacant.

"REALTORS"
1367 NIEDRINGHAUS AVE.
452-1125
Ray Kaegel — Bob Warford

STEELE-KUNNEMANN

(Gehlert Agency)
876-0252 — 1318 Niedringhaus
After Hours Call 876-2556

VERY NICE. Two bedroom home, large living room, 12' x15' kitchen, air cond., carpeting, awnings, storm sash, bsmt., garage, close to schools and shopping, Immediate possession. 2818 Buxton.

WILL TRADE! BRAND NEW

3 BR brick with paneled family room, walk - out lower level with patio, carpeted thruout, on quiet street near one of our finest schools. Compare this with other homes selling at $22,000 and you'll appreciate this value. PRICED AT ONLY $18,950.

ATTRACTIVE WELL KEPT. Spacious 3 BR home, carpeting, h/w floors, air cond., large carport, alum. storm windows, beautiful landscaped corner lot and other extras. Before you buy don't fail to see 1366 Norwood. Quick possession.

DELIGHTFUL COUNTRY ATMOSPHERE

with rural - style living, yet just minutes away from everywhere, in this spacious, luxurious 3 BR brick ranch home on ¾ acre. Beautiful 35 ft. combination kitchen - family room, plush carpeting thruout, bsmt., 2 car garage and many other fine features. Could not be replaced for the selling price of $36,500. You must see this fine value.

TRAILER COURT: Approved 15 space trailer court in city with 2 houses—one 8 room and 2 bath home w/basement and garage and one 4 room and bath home w/basement. Houses and trailer spaces fully occupied. Centrally located in Granite City. Priced for very good return on invvestment.

38 ACRES, BISMARK, MO.: 5 room modern home with bsmt., gas heat REA-electric, garage, 6 acre stocked lake. Call us for further details.

FRANCIS AGENCY

877-2133

GUS KOESTERER

66 CAMBRIDGE: Three bedroom brick, large living room, kitchen with built-ins, carpeting, finished basement, central air, patio, attached garage and many other extras. Price $22,900.

2427 MISSOURI: 4 room frame; gas heat; priced to sell.

2825 EDGEWOOD: Newly decorated 3 bedroom home, large kitchen, living room, and close to school. $600 down, $105 mo.

2816 NATIONAL: Three bedroom home, large kitchen, living room, attached garage, and close to school. $300 down, $104 mo.

2536 PINE: Beautiful 4 bedroom brick home, large kitchen, w/w floors, basement, lot 75x150, and many other extras. Price $18,900

2429 SUNBURY: 3 bedroom home with full basement, large kitchen, gas heat and other extras. $500 down $128 per mo.

EDGE OF TOWN: Beautiful 3 bedroom brick on acre; 1½ baths, carpet in living room and fireplace, central air, 2 car garage and many other extras. Price Reduced!

OLD ALTON RD.: Three bedroom brick large kitchen with built-ins, living room carpeting, ceramic bath, 2 car garage, lot 100 x 150. Price $18,500.

LISTINGS WANTED
877-2133
REAL ESTATE & INSURANCE
2740 Madison Ave.
877-2133

GRADUATE TO A HOME OF YOUR OWN

9 EDUARDO DRIVE: Solid built 5 room, 3 bedroom brick veneer ranch with 1370 sq. feet of choice living where air is cleaner and you are still close to your work. 1½ baths, deep, dry bsmt., new gas furnace, 18 ft. patio, attached garage, 18' oak kitchen cabinets with pecan finish. Plenty closets, storm sash.

2340 CARDINAL: 3 bedroom split foyer, big eat-in kitchen, bsmt., gas furnace, $500 down. S/P $15,700.

WANT A SOLID 1½ STORY BRICK? Midtown 3 BR with large screen patio, bsmt., gas furnace, 4 stall garage, near stores and bus lines. See Judd for inspection.

2253 BENTON: On bus line, 1½ story, 5 room, 2 bedroom modern frame with enclosed rear porch, full bsmt., gas furnace. Nice neighborhood.

2242 WASHINGTON: 6 room, 3 bedroom, 1½ story modern frame, dry partial bsmt., gas furnace, alum. storm sash & plenty closets. $350 down on FHA 203.

2429 SUNBURY: 3 bedroom ranch with bsmt., gas heat. Only $500 down on contract with VA.

620 BARKLEY IN MITCHELL: 3 bedroom frame with oversize garage. Propane gas furnace. Inspect with Judd today!

2825 EDGEWOOD: 3 bedroom rancher with gas furnace, Vacant. $600 down on contract with VA. S/P $11,900.

3004 FOREST: Only $300 down on this 3 bedroom modern frame with utility, gas furnace, on 60' lot.

BLUFF LOTS FOR SALE: Restricted residential lots usually 100 x 160 in size. Buy on contract, Near SIU in Glenwood Estates, Glen Carbon.

JUDD
Real Estate and Insurance
2776 MADISON AVE.
877-5542

USE CLASSIFIED ADS TO BUY, SELL, SWAP RENT OR HIRE

DEADLINES: NOON SATURDAY for Monday Publication
NOON WEDNESDAY for Thursday Publication

MINIMUM CHARGE $1.00 (BOX NUMBER SERVICE CHARGE $1.00)

RATES: First Insertion 7c WORD — Second Insertion 6c WORD — Fourth Insertion 5c WORD

EXAMPLE: 15 WORDS, 1 TIME — $1.05; 2 TIMES — $1.95; 4 TIMES — $3.60

CANCEL YOUR AD DAY RESULTS ARE OBTAINED— REFUNDS ARE BASED ON EARNED RATE

Houses for Sale 1

ROZYCKI REALTY
2216 MADISON
GRANITE CITY, ILL.
FOR SALE — BUY — TRADE — SELL

THE HOUSE OF REAL ESTATE
877-6108 877-6109 877-7188

COMPLETELY REMODELED—3 bedroom alum. sided home that everyone dreams to have. Carpeting, paneled walls, modern built-in kitchen, basement, new gas furnace & central air. Fenced yard plus host of extras. GI nothing down for 512 JEFFERSON. $99 month.

1 ACRE EDGE OF TOWN—Executive 3 bedroom brick ranch. Carpetinfg, fireplace, 1½ bath, oversized 2 car finished garage, bar-be-q pit for summer entertainmtent & more that seeing Box 941 is a must.

INVESTORS ATTENTION—Take over present loan on this money maker. Owner selling due to job transfer. Has separate utilities. Always rented. Brings in over $200 month. Call on particulars for 1854 EDWARDSVILLE ROAD.

COUNTRY PARADISE—Immaculate 2 bedroom bungalow on 1 acre. Only minutes from downtown Granite. Has modern kitchen with stove, gas furnace, air condition & completely remodeled. Truly a Ponderosa for the economy minded. Only $9950.

COMMERCIAL SITE—Located on tri-angle on busy Madison ave. Ideal for any type business. Selling way below market value. Call on #C-MM.

20 ACRE FARM WITH HOME—$1500.00 down, no closing cost & move in. Sorento, Ill. $110.00 total monthly payment. Holy cow!

2200 ROCK ROAD—Commercial building on corner lot. A sure winner for any type business. $9750.00. Loan can be assumed with 9 years left on loan.

2633 W. 22ND—Move in upon making a small down payment. No delay, no red tape. $59.00 monthly payment!

PRIME COMMERCIAL LOCATION—2 paneled offices, work area, overhead doors. Financing available with small investment. Move in while loan is processed. 4500 WABASH is the spot!

INDUSTRIAL SITES NOW AVAILABLE thru Rozycki Realty. Acreage for sale or lease. City water & power available. Ideal for small or large company. W-4.

2.9 CHOICE ACRES—520' frontage on good road, new home construction in immediate area. If your thinkiing about building—this is the one! $5950.00.

FOR AN APPRAISAL ON YOUR HOME CALL ROZYCKI REALTY - - 877-6109

WHY NOT start out in this extra nice 2 bedroom cottage with spacious living room, kitchen. Has built-in cabinets, stove and regrig. go with the deal. 75'x100' lot. All for one price $4950.00. Taxes $60 per year. #7J-2.

GOT $800.00? That's all it would take to put yourself in a lovely 3 bedroom brick with 1½ baths, ultra modern kitchen, spacious living room. Full basement plus carport. Near new park and schools. #10W.

EXTRA MONEY each and every month. 3 bedroom home on front of lot, also 3 bedroom home on the back. You won't believe our terms on this little winner. Will take trade of anything of value. Also work out your down payment. (Must have good credit.)

WAREHOUSE SPACE FOR LEASE. 40' x 60', 5 x 6 bath, plus 12 x 12 office, 12' 6" high. Call today! Ask for (Grad) all new!

2128 LYNCH—2 bedroom doll house spacious living and dining room, modern kitchen, plus family room in basement. Air/cond., full basement, 1 car garage. Priced for quick sale.

WALTER ROZYCKI — JOHN KREKOVICH —
LEO PELEK — GRAD KRAUSE — MARY BILBREY —
REGINA PIECHOCINSKI — PETER FERRO
877-6108 877-6109 877-7188
(AVAILABLE 24 HOURS EACH AND EVERY DAY)

WOULD YOU BELIEVE 323
There are now 3̶2̶4̶ electric heated homes and apartments in the Granite City Area.
Are you one of the lucky ones enjoying the total comfort of electric heating? Why not call Illinois Power for details, 876-1280

Tolleson Real Estate
3729 Nameoki Road Phone 877-5252

OPEN HOUSE

Come out and see our beautiful new display homes. 3 or 4 BR models, double car attached garage, full basements, 2 bath, B/I kitchens, carpeting thruout, central air, plaster construction, triple track storm windows and much more.

DESIGNED AND BUILT WITH YOU IN MIND

Maryville Heights Subdivision—North on Maryville Rd. to Bern and turn West. Look for our signs. A courteous salesman will be on duty.
SATURDAY - - - 12 NOON - 6 P.M.
SUNDAY - - - - 12 NOON - 6 P.M.

Royce Realty
3710 Fontoon Road
2400
The Office of Home Satisfaction!!!

OPEN HOUSE SUNDAY!
1-3:30
175 BRIARCLIFF
You must see this beauty to appreciate all the extras it has inside. Beautiful fireplace, finished basement, carpeting throughout, HUGE ROOMS — COME OUT AND SEE FOR YOURSELF!!!

FINANCING EASY ON THIS 3 BR 2 story SOLID BRICK home with full basement, new gas furnace and ALL NEWLY DECORATED INSIDE — ONLY $400 DOWN AND IT'S YOURS.

HIGHLY DESIRABLE NEIGHBORHOOD — 2 or 3 BR SOLID BRICK home w/ full basement, 2 car detached garage and fenced back yard on beautifully shaded corner lot. Screened front porch, w/w carpeting in LR, hardwood floors and LOCATED ON CORNER OF LYNCH AND FRANKLIN.

PRICE DRASTICALLY SLASHED FOR QUICK SALE— 4 BR brick home with expertly finished basement — PRESTIGE LOCATION IN OAKLAWN TERRACE. Huge family room w/ corner fireplace and French doors to screened patio in privately fenced back yard and 18'x36' heated swimming pool — THIS IS A REAL BEAUTY AND THE OWNER MUST SELL!!!

208 FRONT FEET ON JOHNSON ROAD — THIS WON'T LAST LONG — Size is 208'x205'.

WILSON PARK LOCATION —3 BR frame home w/finished basement on corner lot. W/w carpeting, hardwood floors, birch cabinets in big country kitchen — NEAT AS A PIN & PRICED TO SELL.

$350 DOWN AND THIS 3 BR aluminum sided home can be yours. Gas heat, GREAT BIG EDGE OF TOWN LOT — FINANCING IS NO PROBLEM ON THIS HOME.

$00 DOWN G.I. ONLY $400 DOWN FHA— 3 BR frame home with attached carport on corner lot. Hardwood floors, dining area, plenty of birch cabinets and utility area in eat-in kitchen — A REAL NICE HOME.

BEHIND BELLEMORE VILLAGE SHOPPING CENTER —2 BR frame cottage with fenced back yard, new gas furnace, utility area in kitchen and PRICED TO SELL FAST AT $10,500.

WANT 3 BIG (AND I DO MEAN BIG) **BEDROOMS**, BRICK CONSTRUCTION, ATTACHED GARAGE, CENTRAL AIR, W/W CARPETING THROUGHOUT, 1¾ TILED BATHS, COUNTRY KITCHEN WITH BEAUTIFUL CABINETS, FAMILY ROOM WITH SLIDING PATIO DOORS TO BACK PATIO, AND WASHER-DRYER AREA RIGHT OFF KITCHEN FOR YOUR CONVENIENCE! IF YOU WANT ALL THESE QUALITIES IN YOUR HOME THEN WE HAVE JUST THE HOME FOR YOU — CALL US TODAY FOR DETAILS.

CALL US TODAY 931-2400

PROPERTY OWNERS!!
We HAVE Buyers
We NEED Sellers
ALSO
TRY OUR NEW TRADE-IN PROGRAM
LIST WITH
MORRISS REALTY CO.
REALTORS SINCE 1903
1907 Edison 876-4400

451-7788
ABRAMS Real Estate
1414 21st STREET DARNER BLDG.
451-7788 877-1900
Open Weekdays 'til 7 pm, Saturday 'til 6 pm

HERE'S WHAT YOU HAVE BEEN LOOKING FOR! Three bedroom brick home with full basement. Finished family room in basement with built-in bar and large guest closet. Beautiful living room adjoining the dining room, hallway past one of the two full baths (tub and shower in both) to three nice bedrooms with lots of closet space, built-in cabinets in large "eat-in" kitchen. LOCATION? THE BEST IN TOWN! 1504 JOY AVE. #R-13.

CAHOKIA, ILL. Brick and frame duplex with full basement. Four rooms each side. Built-in cabinets, air conditioning. Four closets in each unit. Storm doors and windows. Carpeted living rooms. CALL FOR #2-5 NOW!

SIX ROOMS — ONE YEAR OLD FRAME IN MITCHELL. Large living room, dining room, kitchen has built-in cabinets and range, ceramic tile bath. Three nice bedrooms with lot of closet space. Fencd back yard, lot size 50 x 135. 625 MARGARET. #R-14. $15,500.

FOUR ROOM BRICK HOME IN VENICE, ILL. Full basement, artificial fireplace, built-in cabinets. An ideal home for newlyweds. All furniture stays in home for only $10,750. #2-15.

20% RETURN ON YOUR INVESTMENT FIRST YEAR! Invest $12,000—monthly income $200. Large brick building or corner lot. Business downstairs, six rooms up, full basement. Call 451-7788 for appointment now. #R-5.

OPEN HOUSE SPECIAL ON OVER ONE HALF ACRE OF ROLLING TIMBERLAND. SIX ROOM BRICK AND FRAME HOME has two car garage, complete built-in kitchen, large living room, dining room, three big bedrooms, two and one-half baths. Your choice of carpeting. Full basement down a winding staircase has paneled and carpeted family room; central air conditioning, sliding glass doors from dining room to balcony overlooking the wooded lots of MEIERWOOD ESTATES—OPEN SUNDAY FOR YOUR PERSONAL INSPECTION.

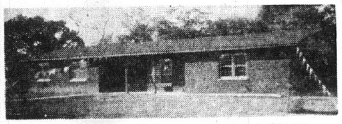

MEIERWOOD ESTATES OPEN HOUSE
SUNDAY, OCTOBER 19TH, 1969
STARTING AT 1 P.M.
Follow Rte. 162 East Just Past Rte. 157

876-0412
Anderson Agency
2914 NAMEOKI RD.

BUY OF THE MONTH: Splendid location. Brick home with all the extras located at 2522 LYNCH. 6 room, 3 BR, carpeting in LR & DR. 12 x 20 covered patio, full basement. Excellent condition. Only $19,600.

1940 SPRUCE: Neat 2 BR home, fenced yard, enclosed back porch, awnings. A home well maintained with garage. Priced at $10,900.

INCOME PROPERTY: Located 2205 & 2207 LEE AVE. This one a money maker. 7 rooms plus furnishings, full basement. Priced at $10,600.

For Your Convenience We Are Open Evenings 'til 7:00 P.M.

2 BR ALUM. SIDED, storm doors & windows, nice fenced yard, paneled LR & kitchen. Fine location, 1721 Ferguson for only $11,900.

SEE IT NOW: #22 MOORLAND DRIVE. Vacant & ready for you. 3 BR brick, corner location, attached garage. Home in excellent condition. Only $17,900. (We have key.)

ALL THIS AND HEAVEN TOO: New 3 BR Colonial, attached 2 car garage, built-in kitchen, w/w carpet throughout, well built, plenty of room with privacy and beautiful view. Located University Neighbors Subd. Close to SIU.

EXCELLENT LOAN ASSUMPTION: Solid brick income property at 2218 Edison. 3 BR, DR, kitchen & LR upstairs. 2 BR, DR, LR, built-in kitchen downstairs. Full basement & 2 car garage. REDUCED TO $15,900.

WE ALSO HAVE FOR YOUR INSPECTION income property at 2121 Cleveland. 11 rooms, 3 baths, full basement plus furniture in all rooms except 4. $13,250. Call 876-0412.

2712 E. 24TH: Solid 2 BR home w/dining room, full basement, new furnace and wiring, paved drive & detached garage. Only $12,250.

CHECK THIS BUY: Only $5900; 3 room home, neat & clean with garage, vacant & waiting for you at 2130 DEWEY. Call 876-0412.

LOOK AT THIS: 4075 BRECKENRIDGE: Everything you need in this fine home. 6 room brick, attached 2 car garage, full built-in kitchen, central air, w/w carpet, awnings, fenced yard. $21,950.

3321 JOHNSON RD.: 4 rooms, 2 bedrooms, 1 car garage, plastered walls, metal awnings, steel siding plus draperies. Only $12,950.

LOCATION IS 2649 E. 24TH: 4 rooms, full basement, w/w carpet LR & BR, aluminum storm doors & windows, aluminum siding, plastered walls. Excellent condition. $10,900.

We have many other homes, 2 and 3 bedroom, which can be bought VA or FHA. Why not call Anderson Agency today.

IN STAUNTON
We kindly invite you to inspect these fine homes and you will find the purchase prices are much more reasonable than if you were to build at todays building prices.

531 N. MAPLE— Modern 3 bedroom home, 8 yrs. old, hardwood floors in bedrooms, carpeted living room and family room, full bath, enclosed shower, utility room, gas hot water heat, 2 car garage, nice corner lot. Possession can be arranged.

1107 W. 6TH ST.— Modern new 3 bedroom brick home, fireplace, wall to wall carpeting in living-dining room and family room and halls, very modern kitchen features, ceramic tile bath with vanity, ½ bath, special shower room, plenty closet and storage space, partial basement, gas heat, attached 2 car garage, three lots, corner location. Immediate possession.

841 N. HIBBARD— Modern aluminum sided 5 rooms, modern kitchen features, large family room, basement, new gas furnace, new 24x32 garage, corner lot, close to grade-high school. Possession can be arranged.

813 W. 6TH ST.— Modern 5 rooms, enclosed glass back porch. Home can easily be arranged as 3 bedrooms; bath with shower and dressing table, carpeted living and dining room, gas heat, garage, 2 lots. This is a well kept nice home. Immediate possession.

307 NORTH— Modern 7 rooms, 4 bedrooms, basement, gas heat, central air conditioning, garage, two lots. Vacant.

EAST MAIN ST.— 4 rooms, ½ room enclosed sun porch, basement, new gas furnace, city water, gas, sewers, two corner lots. $6000. Vacant.

NEW ALUMINUM SIDED 3 room home 14x32, completely insulated, thermo-pane windows, paneled walls, concrete floor with cushion vinyl, gas furnace, bath, 50x60 corner lot, city water, gas sewer. Vacant. $5800.

845 EAST MILL— 4 rooms, paneled walls, carpeted 2 bedrooms and living room, bath, gas heat, carport, corner lot. $5500.

WEST HENRY— Nice residential building lot, all utilities. 57x122.

80 ACRES— 62 tillable rich land, nice 7 room home, barn and other buildings, pasture less than ⅛ mile off New U.S. 66, close to Staunton. Immediate possession.

We will be glad to show you any property we have listed if you will call for an appointment. No obligation.

BODNER AGENCY
REALTOR
Livingston, Ill.
618 NE7-3151

5 NIGHTINGALE COURT, lovely ranch type home 3 carpeted bedrooms, 2 full baths, family room with fireplace, built-in stove, disposal and dishwasher, 2 car garage; attraction, immediate financing; immediate possession. Madison County Federal Savings & Loan Ass'n. 876-3800 1-10-16

THREE BEDROOM brick, full basement, air conditioned owner will finance, $18,000. Call after 5 p.m., 876-2704. 1-10-20

Tolleson Real Estate
3727 Nameoki Rd. Phone 877-5252

HOME OF THE WEEK

1615 SPRING

THIS 2 BR FRAME has a 2 car detached garage, full basement, carpeting, enclosed rear porch, and many other fine tures. This could be just the home you're looking for. Better call now.

2509 LINCOLN: A 2 BR frame, family room in basement, dining room, carpeted LR & hall, garage & much more. Call 877-5252 and we'll be happy to give you more information.

2575 WASHINGTON: A 3 BR frame with asbestos siding. Carport, w/w carpet in LR and hall, large lot, good neighborhood, and many more extras. Give us a call on this one.

1310-12 WASHINGTON: Check this almost new brick duplex with 2 BR in each unit, built-in kitchen, w/u, a/c and many other extras. Check this one out now.

1104-1106 REYNOLDS: An almost new brick duplex with 2 BRs in each unit, built-in ranges, C/A, carports and many more extras. An excellent investment opportunity. Call now for an appointment.

INVESTORS' ATTENTION: We have a wide variety of duplexes, 4-families, and larger complexes. Put your money to work for you.

5129 LAKEVIEW DR.: A well kept 3 BR frame with aluminum siding, awnings, on a large shaded lot. An ideal place to raise a family.

2627 LINCOLN: A 2 BR frame with full basement, including paneled family room, new aluminum siding, storm sash, fenced rear yard and much more. Call 877-5252 for more details.

4517 VINE: Here is a real attractive 3 BR frame with large family room, built-in kit., carpeting in LR, FR, & 2 BR's, air-conditioned, and many other fine features. Let us make an appointment for you to see this home now.

2922 PERSHING: GI or conventional. 3 BR with attached carport, dining room, carpeted LR, air-conditioned, fenced rear yard, & full basement. Better check on this one.

PRESTIGE LOCATIONS
CALL 876-4400 OR SEE
MORRISS REALTY CO.
SINCE 1903

★ TOWN AND COUNTY EAST
(Near Worthen Park and Parkview School)
★ DREAM VILLA #4 AND #5
★ 1ST ADDITION TO NAMEOKI ACRES
(Near Maryville Road School)

We Have Over 50 Restricted Residential Lots For Sale in Prestige Locations
SELECT YOUR SITE TODAY!
10% Down and Contract for Deed at 6% Interest Will Buy Any of Our Lots or . . .
Let Us Price a New Home to Be Built for You on One of These Large Restricted Prestige Sites.
MORRISS REALTY CO.
REALTORS
1907 EDISON AVE. 876-4400

BY OWNER, 5 rooms, bath, basement, gas furnace, carpeting in living and dining room, 1½ car garage, new room, siding and storm windows, $10,900. 2865 Iowa, Granite City, call 876-7658. 1-10-27

8 ROOM DUPLEX: $800 down, take over payments. Includes 2 rooms furniture. Phone 876-4337 for details. 1-10-20

6-ROOM HOUSE and bath, city water, sewer, gas, 1½ lots. Livingston, Ill. James Reed. Call 1-637-3361. 1-10-27

For Sale or Lease
WITH OPTION TO BUY
4 bedroom brick with 2-car garage, 2 full baths, large family room, air-conditioning. Will accept trade.
CALL 931-1713

4-ROOM HOUSE, $3750. Phone 877-9027. 1-10-16

BY OWNER: 6 rooms, garage, storage room, fenced yard, shade trees. 117 Troeckler, Mitchell. 1-10-16

FOR SALE or trade: modern 2 bedroom house by retired couple for late model mobile home. Phone 876-5809. 1-10-16

3 Bedroom Home
Fully air conditioned, stainless steel, electric kitchen, garbage disposal. On Kennedy Drive one block from Madison ball park. $18,500.
CALL MANNIE SCHERMER
877-0430

Real Estate for Sale 2

½-ACRE LOT, all public utilities. Restricted. Bluff area. Price reduced. Call 1-288-7796. 2-10-30

Make Your New Home In Beautiful New CARDINAL ACRES

3 Bedrooms -- 1½ Baths -- 2 Car Garage
Or Custom Build the Home of Your Choice on Your Selected Lot. — — — from **$18,995**

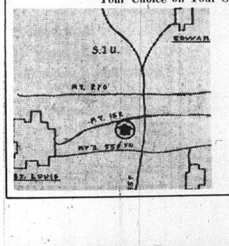

CARDINAL ACRES is centrally located in the heart of the Edwardsville-Collinsville- St. Louis area. You will enjoy the quiet Country Atmosphere, yet be only minutes from shopping, schools and recreation.

DRIVE OUT TODAY
Open Sunday 1-5; Daily 10-5
CARDINAL ACRES
Rt. 157 & 162, Edwardsville
(618) 288-7264

USE CLASSIFIED ADS TO BUY, SELL, SWAP RENT OR HIRE

DEADLINES: NOON SATURDAY for Monday Publication
NOON WEDNESDAY for Thursday Publication

MINIMUM CHARGE $1.00 (BOX NUMBER SERVICE CHARGE $1.00)

RATES: First Insertion 7c WORD — Second Insertion 6c WORD — Fourth Insertion 5c WORD

EXAMPLE: 15 WORDS, 1 TIME — $1.05; 2 TIMES — $1.95; 4 TIMES — $3.60

CANCEL YOUR AD DAY RESULTS ARE OBTAINED—
REFUNDS ARE BASED ON EARNED RATE

Real Estate for Sale 2

OFFICE AND WAREHOUSE FACILITIES
Located Near Caseyville, Ill. Off Rt. 157
1¾ acres of ground, 1100 sq. ft. of office space air-conditioned. Paneled walls, 9000 sq. ft. of closed shed space. 6000 sq. ft. of concrete floor, 172 lineal feet of dock space backed by 20-ft. closed shed area. 5440 sq. ft. of dock height, railroad siding available.
If interested call 344-3123 Mon. thru Sat. 9 am to 5 pm

40 ACRES along Route 4, 2½ miles south of Route 70, or 10 miles from SIU. Ideal spot for building and lake site. Will sell on contract of deed or outright. Phone 644-3571. 2-10-23

IDEAL LOCATION FOR PRIME BUSINESS
On busy Madison ave. 800 sq. ft. of store or office space in front and lovely 2 bedroom brick home in rear. 819 Madison ave. Good terms available. First Granite City Savings.
Call 876-0262

CORNER building lot with all city utilities. Troy, Ill. Phone 1-667-9306. 2-10-16

LOTS FOR SALE
New subdivision on Kennedy Drive in Madison one block from Madison ball park.
CALL MANNIE SCHERMER
877-0430

Business for Sale 3

BEAUTY SHOP for sale, $2000. Excellent location, low rent. 4 operator shop. Equipment alone worth $3000. Write Beauty, Box 522, c/o Press Record. 3-9-18tf

CARRY-OUT RESTAURANT LOCATION FOR RENT
Milton Shopping Center, Alton, Ill.
CALL 877-0430

CONFECTIONERY FOR SALE. East Granite area. Established location. Living quarters, 3 bedrooms. Very reasonably priced. Call 877-6916. 3-10-27

BUY, SELL, rent, trade. Locate. Raise money yourself. Offer your unneeded items for sale at the new Ad Market, 1915 State St., Granite City, Ill. Phone 876-8779. 3-10-16

COIN OPERATED CAR WASH
Illness forces sale of well-established business located 15 minutes from Granite City. Excellent opportunity for additional income with part time effort. Terms to right party.
Call . . . 931-3345 for Appointment

Farms for Sale 4

40 ACRES: 35 in cultivation, 5 acres, timber. Ideal home site, also lake site. Oiled road frontage of property. 2 miles east of US 66, east of Staunton, Ill. $13,500. Shown by appointment only. Phone 217-456-7159, New Douglas, Ill. 4-10-9

AAA-1 Growth Investment: 20 acres, Panama, Illinois. 40 minute drive. Heavily wooded, perfect roads. Four acre lake-site. Your shangrila forever. Will trade. Asking $7,750. Call John Sobol Realty, 451-7431. 4-10-6tf

HOUSE & four acres, or 10 acres. William Hartzel, RR 6, Edwardsville. Call 656-0056 4-10-9

FARMS: Salem, Centralia, Mt. Vernon, Ill., area. 412 acre cattle and grain farm, soil fully treated, $325 per acre. Write for our catalog. Bennett Real Estate, Box 413, Salem, Ill. Phone 1-548-2814. 4-10-20

Trailers for Sale 5

LARGE SELECTION of mobile homes on display. Many decors to choose from. 10 & 12 ft. wide, also double wides. Open Sundays. Come to Two-Seventy Mobile Home Sales, located on Interstate 270 between Hwy. 111 and Rt. 3. 5-9-25tf

2 WHEEL box trailer. Phone 876-2992. 5-10-16

Houses for Rent 6

NOW LEASING
BEAUTIFUL NEW
BRIARCLIFF Town Houses
43 AND 44 BRIARHAVEN DRIVE
Luxury living — last word in town houses. Complete General Electric kitchens, 2 bedrooms, 1½ baths, individual basements complete with installation for laundry facilities.
CALL OFFICE 452-3107

UPSTAIRS, 5 large unfurnished rooms, water furnished, $95. Call for appointment, 877-3983. 6-10-16

3 ROOM furnished house. Large bathroom. One small baby. No pets. 2122 Bryan. 6-10-16

4 ROOMS, unfurnished. 2019 (rear) Washington. Phone 877-1679. 6-10-16

HOUSE FOR RENT
2 bedroom bungalow with oven and range, refrigerator, and carport. $92.50 per month. 1701 Sixth St. 451-7431.

3 ROOMS & bath, basement. Furnished. Call before 6 p.m. 877-5366 6-10-6tf

LEASE 3 bedroom $120 month. Or 1 bedroom $80. Phone after 5 p.m. Immediate possession. Phone 877-4540. 6-10-20

UNFURNISHED 4 room house. Built in cabinets, air conditioning. Utilities furnished. Adults only. $125 month. Phone 877-6438 or 877-3555. 6-10-16

4 ROOM house, rent or lease. Reference. Call 877-8980. 6-10-16

FOR RENT or lease, new 4 room house, gas heat. 2664 Iowa (rear). 6-10-16

2 BEDROOM new brick duplex. Built-in range, air conditioned, carport. $112 month. 876-0252. 6-10-20

LEASE 3 bedroom brick, single car garage and basement. $150 month. 2 bedroom frame, with fenced yard, $110 month. Call 931-1713. 6-10-20

2 BEDROOM duplex, garage in Maryville. Call 344-6886. 6-10-16

DUPLEX: BRICK, 2 bedroom, range, private garage, air conditioned. Carpeting 2537 Angela. Call 876-2512. 6-10-16

4 ROOM unfurnished house, gas heat. At 2907 Buxton, in rear. For $65 a month. Inquire 3026 Myrtle. 6-10-16

2 BEDROOM house, double car garage. $100 month. 877-1357. 6-10-16

3 ROOMS AND bath, fenced yard, 2500 Lincoln (rear). Call 876-0057. 6-10-20

GLEN CARBON: House and acreage, $80 month. Lease. Deposit. Available early November. Phone 319-322-0163. 6-10-16

Apts. for Rent 7

2 BEDROOM, unfurnished apt., 2133 Washington. Adults preferred. $65. Call C. Jungels, 876-0016 before 5 p.m. 7-10-13tf

3 ROOM furnished apt., all utilities paid. 3000 or 3008 E. 23rd st. 7-10-16

TWO 2-room apartments. Private. 1715 Edison,. Phone 877-4155. 7-10-23

FIVE ROOM apartment, downstairs. Adults only. 2462 Delmar. Call 877-6727. 7-10-16

ONE BEDROOM luxury apartment. Electric kitchen, drapes, carpeting, water furnished. Call 877-3983. 7-10-16

3 ROOMS & bath, clean, utilities only furnished. Inquire 2319 E. 24th. Call 877-2924. 7-10-16

3 & 4 ROOM furnished apt. Private bath. 2001 Missouri ave. 7-10-16

2 FURNISHED ROOMS: Utilities. Steam heat. Adults. $10 week. 2410 W. 20th. 7-10-16

4 FURNISHED ROOMS: 2017a Washington. Phone 877-1679. 7-10-16

UNFURNISHED 2 ROOMS, all utilities, 1 person. Broadway, Venice. Call 876-8487. 7-10-20

UNFURNISHED APT., 3 rooms and bath upstairs. 2012 Cleveland (rear). No children or pets, water furnished, $75 per month. Phone 877-3056. 7-10-20

3 ROOM furnished apt. 931-4017, 876-8307. 7-10-16

FURNISHED APTS.: Various locations, 2 and 3 rooms, $16 to $23 weekly, everything paid. Call 876-3649 after 12 noon daily. 7-10-30

APARTMENTS: Furnished — semi-furnished, utilities paid. Call 877-8224. 7-3-16-70

UNFURNISHED 3 rooms, bath, upstairs, private entrance, heater, $35.00 month. 2012a East 20th. Call 876-3405 or 877-2352. 7-10-20

2250 EDISON. — Downstairs. Available Oct. 20th. 1 bedroom, 3 rooms, utilities included at $125 a month on year's lease. Upstairs will be available Nov. 4th at $100 a month. Call 931-4309 or 876-6242. 7-10-9-tf

4 ROOMS AND bath, unfurnished, utilities included. 2307a W. 24th. Call 877-6069. 7-10-13

MONTCLARE APTS., 1810 August has a 1-bedroom, 3-room unfurnished apt., electric kitchen, carpeted, air, $110 month, includes water on a years lease. Appointment only. Call 931-4309 or 876-6242. 7-10-2tf

4-ROOM UPSTAIRS apt., unfurnished. Inquire in rear. 1608 7th Street, Madison. 7-10-16

VILLAGE GREEN MOBILE HOMES
SALES — PARK — SERVICE
A COMPLETE SELECTION OF TOP LINE HOMES— WE SELL QUALITY NOT PRICE — DON'T BE DISAPPOINTED, COMPARE!
¼ Mile west of 111 on Pontoon Road
Granite City, Illinois 931-5100
OPEN— 8-8 Monday-Saturday — 1-6 Sunday
CHAS. CROMEANS, Mgr.

NOW LEASING . . . Modern New Apartments
Country Club Living with Private Swimming Pool and Tennis Court
PONTOON PLAZA APARTMENTS
★ 2 Bedrooms ★ Living Room with Dining Area ★ Complete GE Kitchen ★ Gas Heat and Central Air-Conditioning ★ Full Basement ★ Wall to Wall Carpeting ★ Ceramic Tile Bath ★ For information and application for lease . . . call 452-8118 or 931-1530 . . . today.
APARTMENT MANAGER IN APT. #7

Now Leasing . . . 2nd Addition
FIRST SECTION COMPLETELY LEASED
FOR IMMEDIATE OCCUPANCY
The VILLAGE
Townehouses and Apartment Homes
A blend of space and privacy featuring 1-2-3 bedroom Townehouses and Apartments. HOTPOINT Contemporary Kitchens, central air conditioning, wall-wall carpets, and drapes, your own swimming pools, tennis courts, large parking areas and 9 hole champion golf course.
2600 Pontoon Rd. at Village Lane 931-9974 or 931-5356
Open Daily 12 Noon 'til 7 P.M.; Sat., Sun., Noon 'til 5

ILLINI APARTMENTS, INC.
100 BRIARHAVEN DRIVE
Most modern apartments in area — Lovely one and two bedroom units available. Completely air-conditioned, drapes and carpeting with complete G.E. electric kitchen. Water furnished and complete laundry facilities.
2 Bedroom Apartments Available
RESIDENT MANAGER,
Bldg. 1, Apt. 102
Call Office—452-3107

NICE APARTMENTS FOR NICE PEOPLE!
SHAMROCK APARTMENTS
Maryville and O'Hare — Granite City
1 BEDROOM UNIT — $115.00
Furnished Units Available!
INCLUDES: Spacious Rooms with Big Closets. New GE Kitchens, Wall to Wall Carpeting, Nice Draperies, Central Air-Conditioning, Water Furnished PLUS Laundry Facilities.
LOCATION: Quiet residential area across from Worthen Park and Parkview School — Plenty of room to play and enjoy living.
CALL: 876-8233 Resident Manager
OPEN DAILY 1-8 P.M. Saturday and Sunday 1-6 P.M.

Apts. for Rent 7

5 ROOMS AND bath, upstairs, unfurnished. Call 876-8975. 7-10-20

4-ROOM UNFURNISHED apt., decorated, heat, hot water. 1247a Niedringhaus. Call 876-0262 or 1-314-367-0231 evenings. 7-10-16

RHODES GARDENS Apts., 1906 Rhodes, has a 1-bedroom, 2½-room furnished apt., electric kitchen, carpeted, air, $117.50 month, includes water, on a year's lease. Appointment only. Call 931-4309 or 876-6242. 7-10-2tf

ADULTS: 4 room unfurnished apartment upstairs, gas heat, tile floors, water furnished, $70. Located 2153a E. 24th st. To see, call 931-3486. 7-10-20

APTS. FOR RENT. Call 876-7644. 7-11-3

BROWN APARTMENTS
Display Apartment Open
Evenings 5:30-7:30 — Sat.-Sun 1-5
4044 Gaslight Walk
877-5531 & 931-2407

2 ROOM furnished apt. (Nice). Call 797-0232. 7-10-16

5 MODERN room apt. in Madison. Conveniently located. Heat, hot and cold water furnished. Adults only. Call 452-7180. 7-10-16

2-ROOM FURNISHED apt. 2226 State. All utilities paid. Call 876-0152. 7-10-16

4 LARGE ROOMS, duplex. 2222 Washington. Call 877-8564. 7-10-16

3-ROOM EFFICIENCY, private entrance. On bus line. $55 month. In Madison. Call 797-0532. 7-10-16

GASLIGHT WALK FOR LEASE
1 Bedroom Apartments
2 Bedroom Townhouses
Carpeting, Drapes, Frigidaire Kitchens & Water Furnished
CALL 877-7086

2-ROOM FURNISHED apt., all utilities. 2021 Washington Avenue or call 876-4672. 7-10-16

4-ROOM APT for rent, private, unfurnished, gas furnace. 1111 Madison Avenue. 7-10-16

3 ROOMS AND bath, furnished, partly new furniture. 2115 Benton. Inquire 2411 Illinois. 7-10-20

3-ROOM UNFURNISHED apt., bath. 1914 Grand. Heat and water furnished. No children. Apply in rear, after 5 p.m. 7-10-16

DUPLEX: NEW, two bedroom, carport, storage area, good location. Apply 3126 Yale Drive. 7-10-27

Apts. for Rent 7

2 ROOM furnished apt., clean, downtown area, bus, utilities furnished. Working man only. 2222 State, phone 877-5690. 7-10-16

2 LIGHT housekeeping rooms, for men only. One sleeping room, utilities furnished. 1937a Benton. Call 877-4136. 7-10-20

MODERN 3 rooms and bath, furnished, all utilities paid. Call 876-3473, 1801 Collinsville, Madison. Key at 1707 Collinsville. 7-10-20

APARTMENTS
ALL NEW — FOR LEASE
UNFURNISHED
FURNISHED —
Call Russ Walker
931-4309 — 876-6242

1508 SECOND St., Madison, Ill. Apartment for rent. No objection to 1 small child. No pets. 7-10-20

4 ROOM furnished apt., all utilities paid. $23.50 week. 210 Broadway, Venice. Call 877-4300. 7-10-20

2½ FURNISHED rooms. All utilities. Off street parking. No children. 2500 Grand. After 5 p.m. 7-10-23

4 FURNISHED rooms, utilities paid. Call 877-6145. 7-10-20

2 SMALL rooms, furnished, no pets, 2036 Washington. 7-10-20

APARTMENTS
★ Gaslight Walk
★ Fairway Estates
★ Parkview
Homes --- Duplexes Available Today!
Full Time Manager
CALL
451-7431
NOW
John Sobol, Realtor
Maryland Plaza Bldg.
2124 Pontoon Rd.

5 ROOM and bath, gas heat, unfurnished. 925 Lee, Madison. 876-6427. 7-10-16

FURNISHED APT. two rooms, one gentleman only. 2134 State Street. 7-10-16

3 ROOMS, rfrigerator, stove, air conditioned $67.50 per month. Call 876-7644. 7-10-27

2510 STATE: 2 BRs., LR., DR., kit., bsmt. $125 month. Will accept 2 children. Call 876-1767 Cochrane Agency. 7-10-16

THREE LARGE rooms and bath, automatic, gas heat and hot water. 2112a Delmar. $50. 7-10-20

NOW LEASING
New 2 bedroom townhouse apartments. 1½ bath, fireplace, full basement. Display apartment.
3145 Maryville Rd.
Call 877-2886 or 344-3933

3 BEDROOM apartment, central air conditioning, washer and dryer, 1½ baths, carpeted, carport and ample storage. Close to shopping centers and bus. $140 month plus utilities. One year lease. Phone 877-3984. 7-10-16

2 FURNISHED rooms, private bath and entrance, very clean 2235 Delmar. Call 876-0866. 7-10-16

4 ROOM apartment with basement. Phone 931-0673. 7-10-16

3 FURNISHED rooms with utilities, clean. Adults, no pets. 2606 Denver. Call 876-4945. 7-10-20

EFFICIENCY ONE bedroom furnished apartment for rent. 2536 Washington, call 452-3331 or 877-4213. 7-10-16

SIR JOHN'S COURT
1 and 2 bedroom apartments now available
The Success Address of Granite City
Call
345-4956 or 877-0503

Rooms for Rent 8

CLEAN sleeping rooms for men, 1513 Second Street, Madison. Phone 876-6218. 8-7-12tf

SLEEPING ROOMS, ladies or gentlemen. 1304a Niedringhaus. 8-9-5tf

ROOMERS and boarders wanted. Home cooked meals. Lunches & laundry. Call 876-0577. 8-10-16

SLEEPING ROOMS:: Men only. 2521 Madison ave. 8-10-16

ONE ROOM apartment furnished and one sleeping room, 1911 Grand. Call 877-5535. 8-10-20

SLEEPING ROOM and garage, in private home. Lady or gentlemen. Call 877-0605. 8-10-16

BACHELOR QUARTERS and sleeping room for rent. 2121 Delmar. 8-10-16

2059 CLEVELAND, clean, quiet, Reference. 876-8755 or 876-1721. 8-10-16

Business for Rent 9

BEAUTY SHOP FOR RENT, 100% location in Morriss Building, 19th and Edison. Call 876-4400. 9-9-9tf

ROCK ROAD Restaurant for lease. Call 887-4626. 9-10-20

FOR RENT
Filling Station, Garage and Body Shop.
--- CALL ---
FEDERAL OIL CORP.
Broadway & Market, Venice

Business for Rent 9

DESIRABLE 3-ROOM office, ground floor, hot water, heat, 1249 Niedringhaus. Call 876-0262 or 1-314-367-0231 evenings. 9-10-16

ONE, TWO or three stores, 15 x 50 each. Gas heaters, $40 month each. One 2 room connecting apt. $20. Parking. 2008-10-12 East 20th. Call 876-3405 or 877-2352. 9-11-6

10,000 SQ. FT. SPRINKLERED WAREHOUSE SPACE
$140.00 Per Month
Granite City Ind. Center
MORRISS
REALTY CO. AGENTS
1907 Edison — 876-4400

Misc. for Rent 10

FOR RENT OFFICE SPACE
In the Beautiful New
Cochrane Building
"Heart of the Action Location"
CALL MR. COCHRANE
876-1767

Trailers for Rent 11

PAT'S MOBILE Home Park. One and two bedroom rental units from $85 month, up. Phone 931-0758. 4140 Division, Pontoon Beach area. 11-10-30

2-BEDROOM MOBILEHOME Call 931-5681. 11-10-16

2 BEDROOM, water and lights furnished, 2 children, $90 month. Call 876-3547. 11-10-16

Houses Wanted 12

FREE APPRAISAL of the market value of your home. Listings needed. Buyers waiting. Fast action. We buy. Sell and trade. Abrams R. E. Call 451-7788 or 877-1900. 12-8-21tf

WANTED: RENT apt. and homes. If you are a private party and have apartments or homes for rent or sale, call 876-8779, Ad Market, 1915 State St. 12-10-16

WANTED: Your home to sell! We have the most modern file system in town on prospective purchasers and their requirements. We may have just the buyer for your property and can handle all types of financing and trades. Call Morriss Realty Co. today, 876-4400. Office 1907 Edison Avenue. 12-10-16

Cars for Sale 15

WHITE'S AUTO SALES
1301 Washington Ave.
Madison, Ill.
Phone: 877-8955

1965 CHEV Convertible— Fact. air, V/8, p.s. & p.b. A/T — — —	$795.00
1965 FORD— 4-dr. h.t., p.s. & p.b., V/8	$795.00
1965 CUTLASS— 2-dr., h.t., V/8, A/T, p.s. & p.b. —	$595.00
1962 T-BIRD— 2-dr., h.t., p.s. & p.b., factory air, A/T	$295.00
1963 VALIANT CONV.— A/T — —	$395.00

Others to Choose From
RAMBLERS & CHEVYS
$50.00 and UP

1959 CHEVY pickup, ½-ton, $400. Call 931-0177 after 5 p.m. 15-10-16

Cars for Sale 15

NEW 1970 BUICKS NOW ON DISPLAY!

CALL:
Walter J. Emde
Local Representative for Mixon Buick FOR A
Demonstration Ride

FOR COMPLETE BODY WORK —
Parts, Service, New Paint Job —
Call HY BASDEN, Our Service Manager

Call Walt at 876-6454 or 873-0146
MIXON BUICK
1910 State Street — E. St. Louis

1967 FIREBIRD, vinyl top, factory air, bucket seats, power steering and brakes, automatic, 19,000 miles. Just like new. Call after 3 p.m., 931-3765. 15-10-20

1957 BUICK 2-door, runs good. Phone 931-2492. 15-10-16

'69 FORD VAN, V-8 automatic, 8,000 miles. Sell or trade. Phone 877-5359. 15-10-16

1967 COUGAR: Full power, stereo, air-cond., vinyl top, 390, automatic. Call 931-0156. 15-10-16

FOR A NEW CHEVROLET
or a good used car
see **TIM HEARNE** at
Mathews Chevrolet

1966 OLDS Toronado hardtop, full power, including window and door locks, tilt telescopic steering, Comfortron air conditioning, 31,000 miles, Wonder Bar radio, $1900. Call 877-6014. 15-10-16

1965 MUSTANG, good condition. 513 Fleming, Mitchell. 15-10-16

1963 PONTIAC Tempest coupe, sport, 2 door, small V-8, auto. $525 or take over payments of $38 month. 2422 Cleveland. Call 876-0990. 15-10-16

$ $ $ $ $ $ $ $ $ $ $ $
LIKE NEW MOTORS
2400 Nameoki Rd.
Granite City, Ill.
877-4100
$ $ SAVE $ $ — $ $ SAVE $ $
WHOLESALE • RETAIL

1969 BUICK RIVIERA
LIST FOR $6200 — PRICED LESS THAN $4900

'67	FORD FAIRLANE 500 CONVERTIBLE— Automatic trans., P.S. and Factory Air —	$1295
'65	IMPALA— Power Steering and Brakes -- Air-Conditioned	$1195
'66	FORD MUSTANG— Low mileage. Real Clean — — — — — — —	$1195
'64	CHEVY NOVA 283— 4-Dr., Auto. Trans. Nice — — — — — — — —	$695
'63	CHEVY IMPALA— P.S., P.B., Air-Conditioned — — — — — — —	$895
'66	DODGE CHARGER— Deluxe Interior, Bucket Seats Counsol, Auto. Trans. — — —	$1395
'66	CHEVY IMPALA— 6-Cyl., Std. Trans. Sharp! — — — — — — —	$1195
'61	FORD T-BIRD— White with Black Vinyl Top. All Power —	$395

ALSO CARS FROM $50 to $300 THAT RUN GOOD
OVER 45 NICE CARS IN STOCK
$$ SAVE $$

WOULD YOU DRIVE 10 MILES TO SAVE MONEY ?
CHUCK DIERING
FACTORY INVOICE SALE
1969 Chryslers-Plymouths
All these cars will be SOLD at factory invoice*
Factory invoice will be shown at the time of the sale of the car. If you have a used car to sell, our used car buyer will pay you actual cash value for it.
* Dealer prep-will be extra.
CAR FINANCING still AVAILABLE on these cars at the OLD RATES!
Sale Starts October 13-16
Good Selection of All Models
CHUCK DIERING CHRYSLER-PLYMOUTH
1400 E. Broadway, ALTON — Phone 465-5531
CHUCK DIERING
CHUCK DIERING
CHUCK DIERING

USE CLASSIFIED ADS TO BUY, SELL, SWAP RENT OR HIRE

DEADLINES: NOON SATURDAY for Monday Publication
NOON WEDNESDAY for Thursday Publication

MINIMUM CHARGE $1.00 (BOX NUMBER SERVICE CHARGE $1.00)

RATES: First Insertion 7c WORD — Second Insertion 6c WORD — Fourth Insertion 5c WORD

EXAMPLE: 15 WORDS, 1 TIME — $1.05; 2 TIMES — $1.95; 4 TIMES — $3.60

CANCEL YOUR AD DAY RESULTS ARE OBTAINED— RFFUNDS ARE BASED ON EARNED RATE

Cars for Sale 15

'58 CADILLAC, all power, $275. 2020 Elm. Call 452-3339. 15-10-16

'67 BARRACUDA, automatic, fastback, AM - FM. 30,000 miles, $1275. Phone 876-1006. 15-10-16

1964 CHEVROLET. Call 931-5455. 15-10-16

We guarantee you happiness and peace of mind for 30 days or 1000 miles. Whichever comes first.

This used car is guaranteed 100%.

You get this guarantee only if you buy a used car with our little sign showing in the window.

Like the one shown above.

That's our 100% guarantee.*

It simply states that for 30 days or 1000 miles (whichever comes first) if anything poops out that the guarantee said wouldn't poop out, we'll fix it free.

Including replacement parts and labor.

So now you know how to look for a good used car.

And something just as important.

How to stay calm while doing it.

1968 **VOLVO**— 122S 2-dr. sedan, radio, white sidewalls. Low mileage. Blue in Color — — — $1995

1967 **BUICK LaSabre**— Automatic transmission, V-8 engine, power steering, power brakes. Factory air, radio, w/s/w. Clean— $2195

1967 **DODGE Dart**— 2-dr. hardtop, yellow in color, black vinyl top, auto. trans., power steering, w/s/w, radio, factory air. One Owner — $1895

1967 **DODGE Dart**— 2-dr., h.t., V-8 engine, auto. transmission, power steering, factory air, radio, ws/w, yellow in color with black vinyl top. One Owner — $1895

1965 **CHEVROLET Impala**— 2-dr. h.t., 396 engine, auto. transmission, power steering, radio, factory air $1395

1967 **DODGE Coronet**— 6-passenger station wagon, V-8 engine, auto. transmission, yellow in color. One Owner. Low Mileage $1795

1967 **VOLKSWAGEN**— 9-passenger station wagon, blue in color with leatherette interior. Clean $1788

1967 **VOLKSWAGEN Square-Back**— Beige with black leatherette interior, radio, w/s/w. A Real Nice Car — — $1788

1966 **VOLKSWAGEN**— 2-dr. sedan, sunroof, Baltic blue with black leatherette interior, radio, w/s/w. Exceptionally Nice — $1288

1967 **VOLKSWAGEN**— 2-dr. sedan, zenith blue with black leatherette interior, stero, w/s/w, loaded with accessories. Sharp! Low Mileage! — $1588

1967 **VOLKSWAGEN**— 2-dr. sedan, green in color. Gazelle leatherette interior — $1388

1965 **VOLKSWAGEN**— 2-dr. sedan, radio, w/s/w, white in color. Good Transportation — $1088

1965 **VOLKSWAGEN Convertible**— Red in color, top in good condition. Radio, w/s/w — — — $1188

MANY OTHER PREMIUM USED CARS THAT CARRY OUR 100% GUARANTEE

KLINKE Volkswagen, Inc.
3685 E. Broadway
Alton, Ill.
Phone 465-7766

Cars for Sale 15

--- SPECIAL ---
LOW, LOW, LOW CLOSE-OUT PRICES ON ALL 1969 OLDSMOBILES
WOODROME OLDS, Inc.
1905 MADISON AVE., GRANITE CITY

1964 VW Squareback. Good shape. Phone 877-8371 after 5. 15-10-16

'62 CADILLAC, very good shape. Has everything. $800. Call 797-0589. 15-10-16

CLEARANCE SALE!
BEAT THE HIGHER PRICES

1969 DODGE "Swinger"— 1 Owner, 10,000 Miles, 340, V-8, 4-Speed.

1968 JAVELIN— One Owner Car. With Power and Other Attachments—V-8.

1967 CHEVY Bel-Air— One Owner, 23,000 Miles, V/8 & P/S, 2-Door Sedan.

1964 CHEVY Bel-Air Wagon— V/8, Automatic. One Owner.

1965 PONTIAC— H/T V/8, Power & Automatic, Real Clean.

2 -- '67 AMBASSADORS 990— 4-dr. Sedans. Full power & air.

1965 VW Panel Truck— Excellent For Small Business Use. All white. Side openings — — — — — — $895

1967 RENAULT "10"— One Owner, Low Mileage.

1966 FORD Station Wagon— 6-Cyl., Std. Trans., Low Mileage, One Owner Car.

3 -- '69 'DEMOS'— fully equipped, 1 Rebel h/t, 2 Ambassador SST, 4-Dr. Sedans.

—SPECIAL—
NO REASONABLE OFFER REFUSED

Several "Cheapies" to Choose From — $95.00 and Up or Make an Offer

STOP BY AND VIEW THE 70's, INCLUDING THE NEW HORNET

All Cars Over $500 Are On Warranty

FINANCING AVAILABLE

See Harold Coy or Ed Sido

BREWER MOTOR CO.
2163 Madison 876-7925
SERVING THE TRI-CITIES FOR OVER 38 YEARS

'58 TRIUMPH TR-3. Good condition. $300. Phone 931-1147. 15-10-16

1962 CHEVROLET Impala 2-dr. hardtop. Six, automatic. No rust. Runs good. $215. Call 877-6129. 15-10-16

Cars for Sale 15

MADDOX MOTORS, INC.
Chrysler - Plymouth Valiant
4100 Nameoki Rd.
Phone 931-2233

1969 PLYMOUTH Fury III. 4 dr. sedan, factory car. Full new car guarantee, low mileage, air, power steering. Vinyl interior. Lots of extras — — $2950

1697 CHRYSLER 300. Four door hardtop. Air, power steering, new tires — Sharp car — — — $2150

1965 PLYMOUTH Fury III. 4 door, V-8. Automatic — — — — $995

1967 MUSTANG, 6 cylinder. Automatic. Bargain — — — $1450

1965 PLYMOUTH, 6 cylinder. Standard transmission — — — $695

1965 PONTIAC, 4 dr. V-8. Air, power steering Sharp car. New tires — — — $1150

1964 OLDS 88. 4 dr. Automatic — — — — $750

1962 FORD Wagon. 6 cyl. Standard transmission — — — $395

SPECIAL— 1969 Plymouth Fury Demo., 2-Dr. Hard-Top, 4500 Miles, Full New Car guarantee. Air & lots Of Extras. WAS $4243.00 NOW $3250.00

1962 CORVAIR: $95. Mechanically A-1. Tele. 797-0591, after 5. 15-10-16

'67 MUSTANG: Hardtop, 6 cylinder. Very clean, $1395. Phone 931-2690. 15-10-16

$1939 DELIVERED

Small wonder: can be seen at
LANGENBACH VOLKSWAGEN
1832 VANDALIA ST.
COLLINSVILLE
345-5500

1962 CHEVY, Impala, 2-door hardtop, $150. Call 931-5696. 15-10-16

1965 CORVAIR 2 dr. hardtop, sharp. Will sell reasonable. Call 931-0757. 15-10-16

1953 CHEVY pickup, excellent condition, service station equipped, $250. Call 931-1745. 15-10-16

Cars for Sale 15

NEW 1969 MODELS!
Still A Few Left At BARGAIN PRICES!

Satellite 2 Door Hardtop
V-8, Automatic, Power Steering And Other Extras. Was $3389.00—NOW — $2795.00

Fury III 4 Door Sedan
V-8, Automatic, Power Steering, Air And Other Extras. Was $4122.00—NOW — $3230.00

Sport Fury 2 Door Hardtop
Power Steering, Air, Automatic, Vinyl Top And Other Extras. Was $4572.00—NOW $3558.00

Newport Chrysler 2 Door Hardtop
Air, Steering, Vinyl Interior And Other Extras. Was $4716.00—NOW — $3650.00

Maddox Motors
4100 NAMEOKI ROAD
PHONE 931-2233

1960 CHEVROLET 2-ton dump truck, 10-ft. bed, with telescopic hoist, V-8 engine, 2-speed axle, new tires. Call 931-4770. 15-10-16

1964 CHRYSLER Newport, full power, excellent condition. Call 877-5413. 15-10-20

BUY NOW FROM THE Merry Men AND YOU SAVE!

'68 Olds Cutlass S Holiday Coupe Only $2495

'67 Pontiac LeMans Hardtop Now $1995

'67 Olds 9-Passenger Vista Cruiser Wagon Just $1995

'66 Buick Grand Sport Convertible, With Air Only $1695

'65 Oldsmobile All with Air From $1295

'65 Ford Galaxie Auto., V-8, and Power Just $1095

'63 Olds Holiday Now $495

Woodrome Olds, Inc.
1905 MADISON AVE.

1963 CORVAIR, runs perfect, stick shift, $350. Call 877-8884. 15-10-16

1958 VOLVO, 4-cyl., new front tires, snow grip on rear, radio, runs very good. 2223 Illinois. Call 877-6999. 15-10-16

JACK

1966 DODGE V-8, auto., power steering, factory air. One owner. Clean.

1963 CHEVY 6: 4-dr., automatic. Clean.

1964 PONTIAC STAR CHIEF—4 door sedan. Iceberg white. Turquoise interior. Extra clean and ready to go.

1965 MERCURY CYCLONE: V-8, 4 speed.

1967 CAMARO 6 cyl., one owner; 28,000 miles.

1964 OLDS: V-8, auto., factory air; $795.

1965 CHEV.: Bel Air, 4 dr., 6 cyl., std. trans. $895.

1962 PONTIAC: V-8, automatic; clean; $350.

1962 FORD V-8 Automatic, Power Steering, Air-Conditioned. $395

1965 DODGE 440: Convertible. Deep red, white top. Power steering. Automatic. One owner.

1962 PLYMOUTH: 6 cyl., automatic; one owner. New car trade-in.

1968 MUSTANG: 2 plus 2 Fastback V-8; auto., power steering.

1967 DODGE DART: 2-dr. H. T. Automatic, power steering.

1965 PLY. CONVERTIBLE V-8, automatic; nice car.

GRANITE CITY DODGE
1911 Madison Ave.
876-3564

Cars for Sale 15

1964 CHEVY 327, make offer. Call 931-1547. 15-10-16

1960 BORGWARD for sale. Call 876-0192. 15-10-16

1962 V-8, 9-PASSENGER Chevy wagon. Phone 931-4764. 15-10-16

1969 PLYMOUTH GTX 440, automatic, power steering, power brakes, air grabber, vinyl roof. Cost $3996, take $2700. Call 797-0482. 4485 Vine. 15-10-16

1948 FORD pick-up. Call 931-2028. 15-10-20

- **AUTO LOANS**
- Appliance Financing
- Personal
- Home Improvements

Granite City Trust and Savings Bank
876-1212

1960 PONTIAC, good condition, automatic. Phone 877-7026. 15-10-19

1957 2-DOOR Chevrolet body with bucket seats. Call 877-6786. 15-10-16

1959 DeSOTO: motor, trans., A-1. Good transportation. Call 877-3299. 15-10-16

1960 OLDSMOBILE, new air conditioner, full power, automatic, 4-door, new tires, good condition. Give offer. Call 876-6575 or 452-1331. 15-10-27

I PAY TOP DOLLAR FOR GOOD CLEAN USED CARS
ask for NEAL MILTON
LIKE NEW MOTORS
2400 Nameoki Rd. 877-4100

1962 FORD V-8 automatic, very good condition and very dependable. 2512 Delmar. 15-10-20

1960 INTERNATIONAL, 1½-ton. Call 877-3692. 15-10-16

1967 CHEVELLE SS 396, four speed, vinyl top, power steering, Fenton mags, new engine from factory with less than 500 miles, still under warranty. Car never on strip. Call 452-3175 after 4:30 p.m. 15-10-16

1960 OLDS, 2 door hardtop, power. $175. Call 877-1735 or 2517 East 23rd St. 15-10-16

1965 BLACK four door Caliente Comet, very clean. $1000. Call Edward Vaughn after 5 p.m. 15-10-20

1967 CHEVY Impala Super Sport, good condition, value $2000. Trade for 10' wide, 2 bedroom mobile home of equal value. Call 931-3608. 15-10-16

1966 MALIBU, 327, power steering. 2709 Dale. Call 877-6167. 15-10-20

We Pay Cash for Good Clean Cars
Any Make or Model
LaRUE'S AUTO SALES
2261 Madison Ave., 877-6304

Misc. for Sale 17

FURNITURE — New or used. Before you buy, give Perdue a try. Perdue Furniture Co., 910 Madison Ave., 452-7197 or 877-9385. 17-3-10tf

VILLAGE GREEN Mobile Sales Quality Homes, a beautiful park and satisfied customers. 4114 Pontoon Road. Phone 931-5109. 17-5-22tf

LET US fence your yard with chain link fence. With all double-dip galvanized material. All posts set in cement. For free estimate call 877-5400 or 876-2570. 17-5-22tf

CHAIN LINK fence, do it yourself. Save ⅓ 42 in. 11 gauge wire, 70c per ft., includes line post, toprail, tie wires & loop caps. Terminal post with fittings, $4 each, gates with hardware, $12. We deliver, fast service. Bring in your plans or call us. Butch's Material, 1331 Iowa, 876-2766. 17-10-16

TRASH BARRELS, also dirt, rock and chat. Phone Steve Benko, 876-0157. 17-10-20

REMOVE excess body fluid with Fluidex tablets, only $1.49 at Mid-Town Pharmacy. 17-11-10

Yard & Farm Sale
Oct. 18 & 19 -- 9 A.M.
AT
4150 SOUTH ST.,
Pontoon Beach

Tractor and attachments, cross cut saw, sump pump, paint sprayer, power mower, hand and garden tools. Many other items. Come and see.
Phone: 931-1513

FREE—NEW cordless electric scissors with any electric sewing machine at regular prices. Big John's Sewing Supply, 2612 E. 25th. 17-10-16

PEST CONTROL: Roaches and other crawling insects, $1.00 room. Dave's Pest Control, Phone 931-4430. 17-10-16

BUILDING MATERIAL: white lime rock, cesspool rock, sand, cement, lime, coal delivered by the ton or sacks at the yard. 8 ton bluff dirt $12. 8 ton dark slag $15. 8 ton sand $20. Chain link fence parts and supplies. Butch's Material, 1331 Iowa avenue, 876-2766. 17-10-16

FOAM PADDING. Reupholster your favorite chair. Low cost poly foam. Cut to size. Any thickness. any size. Free estimates, Surplus Discount Store, 19th and Niedringhaus. 17-2-6tf

TYPEWRITER and adding machine rentals. Portable typewriters, Royal and Smith Corona. Student discounts. Used desk model machines. Graham's Book Store, Niedringhaus and Delmar. 17-9-26 tf

Misc. for Sale 17

22 FT. 1957 Owens cabin cruiser. $100 or trade for what? Phone 931-3096 after 6 p.m. 17-10-16

14-FT. RUNABOUT, 35 h.p. Evinrude & heavy duty trailer. $250. 2820 Emzee. Call 877-5090. 17-10-16

DOBERMAN PUPS: Show quality. Phone 931-0158. 17-10-16

DACHSHUNDS, AKC, 4 months. All shots. $50. Phone 931-3695 after 4 or weekends. 17-10-23

FOXIE-POOS puppies, ½ fox terrier, ½ French poodle. Cute, cuddly, intelligent. $15. 1423 3rd st., Madison. 17-10-16

TYPEWRITER AND ADDING MACHINE rentals, late models, all types. Rentals applied to purchase price. Portable typewriters, all makes, students discount. Triangle Typewriter and Supply, 1916 State. 877-1912. 17-7-11tf

LATEX PAINT, $1.98 a gallon, 8 colors and white, one gallon covers average room. Surplus Discount Store, 19th & Niedringhaus. 17-2-6tf

AQUA LAND
1233 19th St.,
Granite City, Ill.
Open Nightly 'til 9
Sunday, Noon 'til 6
-- We Feature --
Tropical Fish
Fish and Aquarium Supplies
DOG AND CAT SUPPLIES
Guinea Pigs and Gerbils

COUPON
OCT. 17, 18 and 19
— FREE —
One Small Angel For Every $2.00 of Purchase
COUPON

MOTOR OILS, Havoline, Quaker State, Conoco, Pennzoil, Permalube, Mobiloil, Golden Shell, all at discount prices. Type A ATF. Surplus Discount Store, 19th & Niedringhaus. 17-2-6tf

COAL DELIVERED by the ton, fast service, large furnace egg $12.50 per ton, ½ in. stoker $12.50. Franklin egg or stoker $15.00. Kentucky stoker $16.00 Butch's Coal Co., 1331 Iowa Ave., 876-2766. 17-10-16

ACOUSTICON hearing aids: Hearing tests, batteries and repairs for all makes. For appointment, come in or phone 877-0133. Gancheff Drug, Granite City, Monday through Saturday or 254-1433. 62 Ferguson, Wood River. 17-10-20

HOST CLEANS carpet without water. Use your rooms instantly. Feder & Huber Furniture, 1908 State. 17-10-20

CLOTHES LIKE new, lots of misc., cheap. Belt massager, $15. Electric hedge cutter. Friday and Saturday, 9 til ? 2552 Lynch. 17-10-16

I WANT to buy your 2 or 3 bedroom home in the Niedringhaus, Parkview or Frohardt school district, soon as possible. Have cash down payment and can get financing. Call after 9 p.m. or 9 a.m. any day. 877-5187. 17-10-16

LARGE GAS space heater, $50. 2439 Dewey Avenue. 17-10-16

SALE: Ladies junior sized clothes in good condition. Saturday, Oct. 18, from 11-4, at 2200 Glen Drive. 17-10-16

ZENITH 23" console TV, like new. Bell & Howell movie outfit (reg. 8) 876-6980. 17-10-20

LADIES COATS, size 15. Mouton size 14. Girls size 12. 1816 Primrose. 17-10-16

WESTINGHOUSE DRYER, electric, $35. Gas range, AMC, $20. Call 876-3921. 17-10-20

KIRBY $78, Electrolux $48, compact $68, Hoover upright $38, looks and guarantee same as new, completely rebuilt. Vacuum House, call 877-3113. 17-10-16

CARPORT SALE, 4 families, Friday 9-5, good clean useable items. Misc. furniture, clothes, toys, mouton jacket, TV, baby mattress and high chair. 2465 St. Clair. 17-10-16

RUMMAGE SALE: Clothing, small boys, baby and others. Humidifier, like new, $75. Thursday thru Saturday. 3003 Marshall. 17-10-16

AUTOMATIC WASHER, Norge, 7 years old, runs good, clean, $45. Call 877-6966. 17-10-16

2 C.B.'s, antennas, Arggus C-4 camera, boy's clothing, sizes 5, 6 and 8, boy's sport jackets, sizes 8 and 10, living room chair. 877-8888. 17-10-16

6x8 LAMINATING outfit. Men's hand knitted sweaters, size 40, blue and maroon. Lawn edger. 2 tires 8.50x14. 9x12 Early American rug. Call 344-9086. 17-10-20

NORGE 2-DOOR refrigerator, almost new, 16 cubic foot, $149. Large plastic tablecloths, 75c. Masking tape 10c. Plastic tape, 2", 25c. 100 ft. copper extension cord, heavy duty, $5. New 6-12 volt voltage regulators $3.50. 2432 Pine, phone 797-0256. 17-10-16

Misc. for Sale 17

RUMMAGE SALE. Thursday-Friday until 4, all day Saturday. 2716 Stratford Lane. 17-10-16

HOUSE FULL of furniture. Call 931-0447. 17-10-16

KIMBALL'S POODLE Grooming. Evenings and Saturdays. Poodle sitting. Call 931-2196. 17-10-27

GRANDFATHER CLOCK kits. Cash for clocks and watches. Watch and clock repair. 1930 Cleveland. 17-10-16

BEAUTY SHOP equipment, all or separately. Also console TV. Call 877-3312. 17-10-16

AUTOMATIC WASHER and refrigerator. Call 876-1752. 17-10-16

SEWING MACHINE sales — rentals. New Necchies, Brothers, Nelcoes, Westerns; dress makers. Used electrics treadles, powers. Trade, terms. Motors, cabinets, attachments, parts. New typewriters. Closed Sunday, Mondays. John and Marie Montgomery, 2612 E. 25th. 877-2421. 17-1-1-70

SWEET POTATOES, peppers, tomatoes, pick your own, bring containers, new patch open. Wilbur Sponemann, Sugar Loaf Road, ollinsville. Call 344-2659 17-10-30

SEWING MACHINES for rent, new or used straight or zigzag. Buy it later if you wish. Closed Sundays, Mondays. Big John's, 2612 E. 25th. 877-2421. 17-1-1-70

SEARS deluxe massage belt. Like new. $90. Call 931-3539. 17-11-3

SEWING MACHINE services. Don't fuss, call 877-3526. 17-11-3

CHRYSANTHEMUM bushes 75c 1749 Spruce Street. Phone 877-4596. 17-10-16

PADDLER MEMBERSHIP for sale. Ideal family Christmas gift. Call 876-1922. 17-10-16

KITCHEN CABINETS?? Call Bill 877-5123. 17-11-3

FORMICA TOPS. Call Bill 877-5123. 17-11-3

LADIES COAT, silk worsted, small mink collar, black, size 10, $50. Man's topcoat, size 40 reg., $10. 877-2350. 17-10-16

2 GOOD SNOW tires on wheels, size 650-15, $20. 3176 Jill Ave. 17-10-16

6-GRAVE-LOT on high level near mausoleum in Sunset Hills Cemetery. Call 877-1990 after 6 p.m. 17-10-30

RUMMAGE SALE, 4th and Washington, Madison, Friday, Oct. 17, 9-5. 17-10-16

24-HOUR HEATING Service. Call 877-8424. 17-12-24

HORSES: Phone 931-0635 or 877-6492. 17-10-30

PUPPIES, 2 months old, American huskies. Call 931-1356. 17-10-16

FULL LENGTH imported lace wedding gown with detachable train and matching veil, size 8. Call 877-6142. 17-10-16

WOMAN'S interlocking wedding and engagement rings, practically new. Call 877-6142. 17-10-16

1965 MALIBU Super Sport, automatic, power steering, $650. Call 931-5391 after 6 p.m. 17-10-23

SELL OR TRADE us your paper back books, comics, True Romances, detectives, wrestling, Mad, other. Call 876-3265. 17-10-23

INTERESTED IN photography? Omega enlarger, lens and related equip. for dark room and developing. Phone 877-2411. 17-10-16

WOOD - WALL PANELING
4x8 SHEETS $3.95
4 COLORS
MISS-MATCHED BY BRUCE
DUFFIN BROS. LUMBER CO.
1300 Madison Ave.
452-7190
876-3881

VACUUM PACKED hard filled candy, #1 tin, good for trick or treat and overseas Christmas mailing, also tasty chocolate candy in boxes. Mrs. Leland's Candies, $1 each. St. Bartholomew's Church School, call 876-8273. 17-10-16

SMALL PICKUP camper without accommodations. Call after 6 p.m. 876-1912. 17-10-16

APPLES: Jonathan and golden, $2.50 bushel. 738 E. Chain of Rocks road. Call 931-0569. 17-10-16

LADIES WINTER coat, like new. Bedspreads and baby quilts. Call 876-2873. 17-10-16

3.91 REAR END, 375 Hp, cam. 8" Casler slicks on rims, all for Chrysler products. Also, 17' canoe, 1966 - 305 Honda Scrambler. Phone 1-288-9589 after 5 p.m. 17-10-16

J. M. MOTORS
WEEK-END SPECIALS!

'65 CHEVY CONVERTIBLE— V-8, Stick, 327. Real Sharp!	$887!
'65 BONNEVILLE CONV.— Needs Some Work. Full Power, Auto. Trans., Mag. Wheels	$787!
'65 MUSTANG— Deluxe Interior, V-8, 3-Speed. Sharp!	$987!
'57 CHEVY WAGON— COME LOOK! V-8, Auto. Trans. Sharp! Clean!	$447!
'64 CADILLAC— 4-Dr. H.T. Clean-Real-Clean. P.S. & P.B. Windows, Seats & Air	$1487!
'60 OLDS— 4-Dr. H.T. Clean, Power Windows, Power Seats. Sharp!	$347!
'65 PONTIAC GTO— 4-Speed Counsol, Bucket Seats	$1497
'63 T-BIRD— Full Power, Air, Vinyl Top	$947!
'63 CHEVY S.S. CONVERTIBLE— 4-Speed, Bucket Seats	$697!
'57 CHEVY— 4-Dr. H.T. V-8, Auto. Trans.	$883!
'64 PONTIAC CONVERTIBLE— A Real Nice Car. Low Miles	$947!
'64 FORD WAGON Country Sedan— P.S., P.B., Air-Conditioned	$947!

MANY CARS TO CHOOSE FROM — WE HAVE THE CAR FOR YOU

"THE LITTLE PROFIT DEALER" — LLOYD

2310 Nameoki Rd. 451-7835 — 1441 Madison Ave. 877-3776

BEFORE YOU BUY GIVE PERDUE A TRY
PERDUE Furniture Company
FREE PARKING
NEW AND USED FURNITURE AND APPLIANCES
877-9385
452-7197
910 Madison, Madison, Ill.

USE CLASSIFIED ADS TO BUY, SELL, SWAP RENT OR HIRE

DEADLINES: NOON SATURDAY for Monday Publication
NOON WEDNESDAY for Thursday Publication

MINIMUM CHARGE $1.00 (BOX NUMBER SERVICE CHARGE $1.00)

RATES: First Insertion 7c WORD — Second Insertion 6c WORD — Fourth Insertion 5c WORD

EXAMPLE: 15 WORDS, 1 TIME — $1.05; 2 TIMES — $1.95; 4 TIMES — $3.60

CANCEL YOUR AD DAY RESULTS ARE OBTAINED— REFUNDS ARE BASED ON EARNED RATE

Misc. for Sale 17

TOY POODLES: White. Cheap. 1104 W. Pontoon road. 17-10-16

TELEVISIONS, 23-INCH. Thin Line $45. 19-inch RCA portable $29. Other table models, consoles, portables, $15 & up. Rock Road Furniture, 2200 Rock Road. 17-10-16

NEW, H-78x15 and G-78x15, fiberglass belted tires, and others. Baby stroller, telephone table, power saw, floor polisher, aluminum Christmas tree, misc. small appliances. Call 797-0658. 17-10-16

ELECTRIC STOVE. Baby furniture. Call 931-1156. 17-10-16

CHEVROLET ½-TON truck, built for hauling. House trailers $300. Real good shape. 2452 Pine, phone 797-0256. 17-10-16

FOR SALE: Air conditioner, 22,000 BTUs. Stove, table, rug, 12x12. All reasonable. Call 876-7283. 17-10-16

LOWRY CHORD organ, good condition. Must sell. Priced reasonably. Call 931-4728. 17-10-20

FOR SALE OR RENT FOSTER IDEAL HOSPITAL BEDS
Also, wheelchairs, walkers and commodes. 80% reimbursable by MEDICARE.
MIDTOWN PHARMACY
877-1200 2057 Johnson Rd.

4x5 WINDOW, with storm window, $15. Standard steel garage door, $10. Call 931-5557. 17-10-16

1966 HONDA 305, Dream, $300. Phone 931-4184. 17-10-16

BASEMENT SALE: 1332 Edwardsville Road, Friday and Saturday, 9 a.m. 17-10-16

KENMORE, 70,000 BTU gas heater, thermostat and blower, $40. 1610 Ferguson. 17-10-16

WOOL DRESSES, lined, size 12 and 13. Call 876-4648 after 5:30. 17-10-20

6 ASSORTED OFFICE chairs, like new, priced 4 to 12 dollars each. Call 876-9096 Friday morning. 17-10-16

REGISTERED POODLE, cheap. Phone 877-8950. 17-10-20

GARAGE SALE: Friday and Saturday, 17th and 18th, 9 a.m. to 5 p.m. Misc items. 2204 Johnson Road. 17-10-16

FRESH APPLE butter. Mrs. Duke. 2221 Grand Avenue. 17-10-20

GARAGE SALE: Oct. 18, 9 to 5. 2138 Lynch. 17-10-16

RUMMAGE SALE, Friday 17th. 2245 Miracle. 9 to 5. 17-10-16

BOYS SNOW suit, size 2. Crib. 2 rain coats. Winter jacket. Electric stove, bronze. Call 931-2332. 17-10-16

MALE CHIHUAHUA, $25. Call 877-5314. 17-10-16

4-PC. DRUM SET, 8-pc. dining room suite, 21" TV. Call 931-5681. 17-10-16

VOLKSWAGEN, 1966, excellent condition, hockey ice skates, size 5, $7, rubber stamp business. 2644 E. 27th Street. 17-10-23

PORTABLE TELEVISION, 2-way short wave radio, table model radio. Call 452-5332 after 5. 17-10-16

CAMPER, bed full size over cab, toilet, 8 feet, fits any pickup truck, real nice, $250. Small GE electric white refrigerator, 22x18, like new, automatic electric heater, gas stove all for $75. Call 875-7620. 17-10-16

HAMMOND ORGAN, model B-3, with Leslie speaker. Call after 6 p.m. 1-314-741-5843. 17-10-20

STOKER: EXTRA parts, $15. Phone 931-4602. 17-10-20

E. Jones Lumber SPECIALS
CARPETING—All Types Installation and Service — $4.65 sq. yd. and up
CLOSE-OUT 12x12 Vinyl FIRST Asbestos GRADE 19¢ each
30-Gallon WATER HEATERS — $51.95
12" Primed Hardboard SIDING 100 sq. ft. — $22.50
White Aluminum SIDING 100 sq. ft. — $32.50
4'x8'x3/16" PANELING — from $3.95
Triple Track Aluminum STORM WINDOWS ea. $12.95
CLOSE-OUT Vinyl Asbestos FLOOR TILE, 9x9 7c ea.
1⅞x16 — Full Bags INSULATION 5c sq. ft.
4'x8'x⅜" SHEETROCK — ea. $1.75
12x12 White Ceiling Tile — 12¢ sq. ft.
1631 Minerva
931-2244

Misc. for Sale 17

SPOTS BEFORE your eyes—on your new carpet — remove them with Blue Lustre. Rent electric shampooer $1. Lombardi Paint Co., 23rd & State. 17-10-16

PEKINGESE A.K.C., one year old, male, $25. Parakeets, $2 each. Phone 877-6029. 2644 Highway 3. 17-10-16

TAKE SOIL away the Blue Lustre way from carpets and upholstery. Rent electric shampooer $1. American Rentals, 2210 Nameoki Rd. 17-10-16

COUNTER TOP, drop in burners, built-in oven. Call 877-1840 17-10-20

FOR BETTER cleaning, to keep colors gleaming, use Blue Lustre carpet cleaner. Rent electric shampooer $1. Ben Schermer Hdw., 1918 Delmar, call 876-5671 and 4010 Pontoon Rd., call 931-4515. 17-10-16

HOTPOINT REFRIGERATOR $100, Top freezer. 1517 Market. Call 877-8013 or 877-2175. 17-10-16

APARTMENT SIZE gas stove, $15. Call 876-3986. 2509 State. 17-10-20

RUMMAGE SALE: 2439 Washington, 10:00 - 4:00. Come by and take home an arm full of goodies for just a few pennies!! Saturday, Oct. 18. 17-10-16

RUG, 8x12, real nice, $20. Barbecue Oven Master Chef, portable, $20. Antique telephone gossip bench $10. 2432 Pine, phone 797-0256. 17-10-16

3 ELECTRIC GUITARS; Richenbacher $80, Hagstrom III $100, and Univox 12 string $80. All like new. Call 877-2143. 17-10-20

GIANT YARD sale, large size dresses, furniture and lots of misc. Hwy. 162, just west of Hwy. 111. Saturday and Sunday. 17-10-16

FOUR ROOMS of furniture. Nylon bed divan and chair $50. End table $2, 2 wall lamps $2.50. Maple single bed, Stearnes Foster mattress, box springs, 4 drawer chest, walnut wardrobe, sliding doors, 2 chairs $5, 9x12 nylon beige tweed rug $15. 3 piece waterfall bedroom set, large dresser and mirror, 5 drawer chest with one drawer cedar chest, orthopedic mattress and chair $50. Cedar chest $10. 10x12 blue tweed wool rug $20. Hall rack $1. Westinghouse 8 cu. ft. refrigerator, across top freezer $50. Cooking utensils, General Electric radio clock $5. Dishes, toaster, top stove oven, electric fans, electric heaters, wringer type washing machine and 2 drain tubs $35. Different items in kitchen and basement and sample toys. 1731 Third Street. Thursday evening and Friday and Saturday. 17-10-16

ICE SKATES- HOCKEY STICKS
Now at MENDOZA SPORTING GOODS
938 Niedringhaus Granite City, Ill. 876-1784

12 2x4x14 50c each. About 50 feet of concrete reinforcing wire $5. 2251 Delmar. Call 451-7438. 17-10-16

SCHNAUZER MINIATURE, 3 month old males. Ears cropped. 5 month champion sired female, ears, shots. 11 month quality black female, champion sired, ears, shots, $100 up. Phone 931-2765. 17-10-16

MOTOR SCOOTER, 5 h.p., new, $75. New wagon $10. New set welding gauges and hose $50. 2432 Pine, phone 797-0256. 17-10-16

BEAGLE HOUNDS for sale, all running. 1508 Second St., Madison. 17-10-20

GARAGE SALE, Friday, 9 a.m. Clothes, furniture, toys, miscellaneous. 2421 Angela dr. 17-10-16

18-FT. SHASTA travel trailer, fully self contained. Call 877-8473 after 4:30 p.m. 17-10-20

GARAGE SALE: Thousands items. Books, records, oil lamps, end tables, chairs and dishes. Some antique. Christmas decorations. Skirts, sweaters, blouses, dresses, coats, shirts and pants. Friday after 6 p.m. and Saturday 9 a.m. 2652 E. 28th. 17-10-16

PHILCO 2 DOOR refrigerator, self-defrosting, $50. Call 877-6408. 17-10-16

BEDROOM SET, dresser, kitchen cabinet, colored TV. Call 877-0875. 17-10-16

GARAGE SALE. 3 family lots of misc. 1429 Norwood Drive (Rear) Friday, Oct. 17, 9 till 5. 17-10-16

ELECTRIC CRADLE, new pad, like new, $20. Call 877-0206. 17-10-20

FOUR 6-FOOT wall tents. DL17 Hammond amp. and reverb. Beatle black box fuzz. Apolo treble bass boost. Call 877-9364 after 5. 17-10-16

A.K.C. GERMAN Shepherd pups, white. Reasonable. Call 877-9371. 17-10-27

23" MAGNAVOX television. Good condition. Phone 876-1223. 17-10-13

Misc. for Sale 17

USED TIRES: 855x14 4-ply nylon; all 4 for $12. Call 876-7209 17-10-16

BEDROOM FURNITURE, baby furniture, toys, clothing, televisions, electrical appliance, bird cages, lots more. By private owners. See ads posted in Ad Market Office, 1915 State st., phone 876-8779. 17-10-16

250 GAL. fuel oil tank, 1 burner unit for oil furnace. 1 jig saw, 15" throat; 1 girl's, 1 boy's bike, Western Flyer, good condition; 32" aluminum storm door. Call 931-0320. 17-10-20

REFRIGERATORS: $15 and up, apt. size, cross top, $33. Late models, guarantees, free delivery, credit and trade-ins considered. 2200 Rock road, Rock Road Furniture. 17-10-16

ALL KINDS misc. things for shops and contractors; pumps, jacks, chain blocks, shop vac, porta power, etc. 2432 Pine, ph. 797-0256. 17-10-16

DOORS, used, $5.00 each. Girl's bike, needs repair, $5.00. Old rocking chair, chest of drawers, bird cage, clothing, dishes, etc. Fri. & Sat., 9 to 3, 2120 Waterman or 2119 Pontoon. 17-10-20

CERAMICS
Supplies -:- Instruction
V. SCHERRER CERAMICS
876-4435 3704 Franklin

ATTENTION! Used tools of any kind, drills, 11 ton press with attachments. Acetylene cart, gauges, torches, hose, Oxweld, $100. Wrecker with 320 amp. AC & DC welder and light plant. Six, twelve, and twenty-four volt car starter, acetylene torches and gauges, oxweld plus air to air tires on one unit. $4000. Come see to believe. Lewis Oil Co., Ken Lewis. Hwy. 162, from 9 a.m. 'til 7 p.m. 17-10-16

DEEP FREEZERS, chest type Philco, 18 cu. ft. $95, delivered, guaranteed. Also uprights. Rock Road Furniture, 2200 Rock road. 17-10-16

GARAGE SALE: 2940 Warren, corner of Warren & Leonard. Friday & Saturday, 10-5. Clothing & misc. Office desk, $15. Television, $10. 17-10-16

DINETTE, china cabinet, buffet, chairs, rose beige couch and chair, sweeper with attachments, like new, formica table, 4 chairs. 1621 Second st., Madison. Call 876-5466. 17-10-16

CHAT and rock sold, 1954 Olds. Also trash pick-up. Call 876-3547. 17-10-16

PORTABLE TELEVISION, Zenith, late model, $45. Complete 15 gal. fish aquarium with fish, $30. Elec. can openers, new, $6.00. 2432 Pine, ph. 797-0256. 17-10-16

2 TENTS & car top carrier, $60. Sell separately. Call 876-5638. 17-10-20

ELECTRIC TYPEWRITER — I.B.M., like new, late model, ball type, $185, cost $500. 2432 Pine, call 797-0256. 17-10-16

FIREPLACE WOOD: Call 877-1603. 17-10-16

ORIGINAL ANTIQUE Duncan Phyfe couch, Early American sofa and chair. 2317 Grand, after 5. 17-10-16

CONTINUOUS SALE, new and old dishes, glassware, novelties, furniture — bedroom, etc. China cabinet. 2940 Circle dr. 17-10-16

COAL, ROCK, dirt, sod and gravel sold. Also trash and tree removal. Brimm Bros. Trucking. Call 877-1592. 17-10-20

GARAGE SALE: Clothing, small appliances, table TV. Many other items. 2108 St. Clair, Friday, 9 a.m. 17-10-16

BAKERY EQUIPMENT: Show cases, mixers, fryers and restaurant equipment. Ray's Donut, call 877-7220, 1305 Madison avenue. 17-10-16

NEW, EXTRA large walnut table with ten chairs, gas range, assorted bedroom furniture. Call 876-1711. 17-10-16

GARAGE SALE: 1707 Sycamore, 8:30 a.m. 'til ? Saturday, Oct. 18. 17-10-16

KELVINATOR REFRIGERATOR-FREEZER, side by side, $125. Call 1-288-7627. 17-10-20

GIRLS' COATS: Sizes 2-6. 3 boys' sport coats, 2 men's suits. Twin headboards and frame. 3258 Killarney. Call 876-4504. 17-10-16

YARD SALE, Glassware, household items, some antiques, clothing, toys, new baby shoes, baby beds, 4 cane bottom maple chairs, rose back chair, child's desk, metal beds. Friday and Saturday. Also 2 movie 8 MM projectors. 2505 E. 23rd street. 17-10-16

FIREPLACE WOOD, oak and hickory, $15 rank. Snow tires, 13x700, used 2 months, $10 each. 8 year old saddle horse, bay gelding, 16 hands, $200. Call 931-0556. 17-10-16

TOY POMERANIAN puppy, male, 2 months, AKC papers, $50. 1531 Lindell, Granite City. 17-10-16

Misc. for Sale 17

ANTIQUES AND FURNITURE —Old radios, sideboard, etc. Used fold-down couch $29. Complete bedroom sets, $59 and up. Dinette set, $15. Refrigerators, freezers, televisions, chairs, beds, end tables and misc. items. 2200 Rock road, Rock Road Furniture. 17-10-16

ALUM. STORM door, 32", 2 alum. windows, water softener, furnace blower with new motor, 6 cyl. Chev. head, 13,000 BTU A/C. 4772 Nameoki rd. 17-10-16

Misc. for Sale 17

FLUFFY SOFT and bright are carpets cleaned with Blue Lustre. Rent electric shampooer, $1. Perdue Furniture, 910 Madison ave., Madison. 17-10-16

NEW WHEEL CHAIR: $45. Call 931-2649. 17-10-16

ONE OF the finer things of life — Blue Lustre carpet cleaner. Rent electric shampooer, $1. Reese Drug. 17-10-16

8 WEEK OLD KITTENS, free. 2851 Washington. 17-10-16

Misc. Wanted 19

WANTED
• COPPER • BRASS • ALUMINUM RADIATORS
LEAD and OTHER MATERIALS
O'DELL'S IRON AND METAL CO.
100 State St. Madison, Ill. 876-6680

WANTED: Your Kodak developing. 24-hour service. Graham's Book Store. 19-4-18tf

CLEAN CINDERS, broken asphalt, chat, gravel, etc. Phone 452-1351, Bud Arnold. 19-10-30

SELL! SELL! All red and white metals are high. O'Dells Iron and Metals. Industries welcome. 876-6680, Market and State. 19-6-1 tf

WANTED: Used furniture. Any amount. Steinberg Furniture Exchange, 1824 State St., 877-5882. 19-11-20tf

WANTED TO buy: Stamp collection. Call 877-1048 afternoons and evenings only. 19-11-27

USED WINDOW air conditioners for cash. Junkers hauled free. Phone 876-0562. 19-10-16

WANTED to lease or rent: 2 bedroom house, 2 children 1 & 3. Call 931-3160. 19-10-16

WANTED TO buy: Girls roller skates, size 5. Call 931-5557. 19-10-16

WANTED: Good used furniture. We pay cash and pick up. 877-3990. Call for estimate. 19-10-20

GOT SOMETHING in your way? Furniture, clothing, Tvs. You call, I haul for it. Phone 931-1698. 19-10-16

WANTED: Refrigerators, freezers and televisions that don't work. We will buy or pick up most models. Call 877-3990. 19-10-20

Business Opp. 21

BUILD PART time business of your own to independence in six months with new California company. Manufacturing national consumer products. Will furnish names of independent associates who have done the same. Investment, $3500. Secured by inventory. Experience in hiring, training or supervising helpful to rapid growth. Replies confidential. Write Press-Record Box 524. 21-10-27

Help Wanted 22

MEN or WOMEN, part time, $40 to $60 weekly. Demonstrating and distributing home consumer products. Call 1-632-3450 for interview. 22-10-27

FIGURE CLERK
Daily sales summary; payroll; accounts receivable; bookkeeping experience, preferably automotive.
Phone Mr. Woodome Sr. Between 9:30 A.M. and 10:30 A.M. Only For Appointment
WOODROME OLDS, Inc.
1905 Madison
452-5107 — 876-8060

MALE OR female, experienced or will train for real estate salesman. Send phone number and resume to P.O. Box 322, Granite City. 22-9-25tf

Service Station Attendant
FULL OR PART TIME
STATE EXPERIENCE
BOX 527, PRESS-RECORD

Help Wanted 22

Grants KNOWN FOR VALUES

Grants Management Training Program offer this realistic goal

★ If you want rapid advancement . . .
Grants expansion program makes this possible — sales increased over 300% since 1950.

★ If you want top income potential
Grants incomes are the highest in distribution industry . . . $25,000 or more annually, more in large-volume stores.

★ If you want action in a fast-growth retail chain
Grants promoted nearly 200 employees to store management positions last year after average training period of 51 months.

Call Mrs. Schubert
Phone No. 876-0885
20 Nameok Road,
Granite City, Illinois

Grants is an equal employment-opportunity employer

COSMETOLOGY TEACHER, salary open, Collinsville, Illinois, Trend International Beauty College. Call 344-5380. 22-10-23

OFFICE, SALES, factory, all kinds of work for men or women. Some beginners. To $650 a month. American Employment, 1715 State. Call 452-1335. 22-11-3

APARTMENT MANAGER AND CUSTODIAN
For one of the city's most modern apartments. Husband and wife or male only will be considered.
Furnish References and Full Resume
Box 1 c/o Granite City Press-Record, 1815 Delmar

Jobs of Int.—M 23

COMMONWEALTH INDUSTRIES Corp. is looking for men full or part time who wish to make above average earnings in the field of investments, stock and profit sharing contracts. Must be at least 25 years of age, neat in appearance and aggressive. If interested, call: Watson Mercer, Area Manager for interview. 931-1414, extension 101. Monday through Friday, 1 P.M.-5 P.M. 23-10-23

St. Louis' Fastest Growing Metal Fabrication Co.,

KISCO CO.

Has a new contract and is seeking topnotch applicants in the areas of

FABRICATION FOREMAN and ASSEMBLY FOREMAN

Excellent Compensation and Employee Benefit Program to Match Your Ability and Experience

Our Representative
Mr. Willi Seim
Will Be in Room 203, Howard Johnson Motor Lodge, 301 N. Bluff, Collinsville — 345-1530 From 9 A.M.-6 P.M. Sat., Oct. 18, 1969 for Interviews

If You Can't Come, Send Resume to
Personnel Dept., 6300 St. Louis Ave., St. Louis, Mo. 63121
AN EQUAL OPPORTUNITY EMPLOYER

Jobs of Int.—M 23

NEWSBOYS WANTED: Apply in person. Granite City News Co., 1414 19th St., or call 876-6050. 23-4-11 tf

EXPERIENCED automobile buffer; also car washer. Call 451-7922. 23-9-15 tf

ROUTE SALESMAN: National company, institutional and snack food items. $130 per week salary, 5 day week. Alton-Granite City area. Excellent opportunity for young man. For interview, Call Mr. Gottschalk. Lance, Inc., 6 p.m. to 9 p.m., Wednesday & Thursday. Phone 1-462-1011. 23-10-16

WANTED: Part time day help, also part time evening help at McDonald's, 1515 Johnson road. Apply between 2 & 3:30 p.m. 23-10-20

TWO full time, one part time, must appear neat, good personality. Must have car. Excellent wages and bonus. Call 877-3113. 23-10-16

PART TIME $60 to $85 per week, 3 evenings and Saturday. Full time up to $250. Interview 8 p.m. today, Oct. 16, TraveLodge. 23-10-16

TIMESTUDY TRAINEE: Leads to industrial engineer, high school is all you need, complete company training, $5400. Call Mr. Davis 465-4261. Data Placement Systems, Piasa Bldg., Alton. 23-10-16

LOOKING FOR future? Trainee spot open for H.S. graduate or some college with ability to supervise office in 2½ years. Start $5500. Call Mr. Wickenhauser 465-4261. Data Placement Systems, Piasa Bldg., Alton. 23-10-16

MANAGEMENT TRAINEE — Excellent training, grow with this leading firm, $6000. Call Mr. Davis 465-4261. Data Placement Systems, Piasa Bldg., Alton. 23-10-16

ACCOUNTANT, JUNIOR: Some college or experience, leads to management, great firm, $5400. Call Mr. Wickenhauser, 465-4261. Data Placement Systems, Piasa Bldg., Alton. 23-10-16

Jobs of Int.—F 24

BOOKKEEPER: Some experience, nice office, $355. Call Mrs. Eagle 465-4261. Data Placement Systems, Piasa Bldg., Alton. 24-10-16

PBX RECEPTIONIST: Lite type, meet public, $315. Call Mrs. Eagle 465-4261. Data Placement Systems, Piasa Bldg., Alton. 24-10-16

GO-GO DANCERS, attractive, St. Louis. Evening shows, 1 p.m.-7. Part or full time. Good pay. Call 877-6477 or apply 4819 Delmar, St. Louis between 11 a.m.-3. 24-10-16

WOMAN help care for 2 girls. Light housework. Stay. Call 1-667-6348. 24-10-20

WANTED CURB GIRLS
Age 18 to 35
APPLY IN PERSON FROM 7 to 8 P.M.
PARK-N-EAT
CLOSED SUNDAYS

ASSISTANT DIRECTOR nursing service, BS degree preferred. Contact personnel director, Alton Memorial Hospital, Area 618, 462-8851. 24-10-16

COUNTER GIRL and checker, experienced. Apply in person. Grand Cleaners, 23rd and Grand ave. 24-10-16

WANTED: Baby sitter to live in. Inquire RR 1 Box 438, Granite City, Ill. 24-10-20

3 HOUSEWIVES, part time work, 10-15 hours per week, earn $25 to $40. Call after 5 p.m. 931-1772. 24-10-16

TYPIST — Neat, attractive, training program, $2.33 hour. Call Miss Hill 465-4261. Data Placement Systems, Piasa Bldg., Alton. 24-10-16

STENO: Blue Chip firm, $450. Fee paid. Call Miss Hill 465-4261. Data Placement Systems, Piasa Bldg., Alton. 24-10-16

TYPIST: Accurate, $325. Fee paid. Call Miss Hill 465-4261. Data Placement Systems, Piasa Bldg., Alton. 24-10-16

WANTED DISH WASHER
AGE 18 TO 35. WILLING TO WORK NIGHTS
Apply in Person from 7 to 8 P.M.
PARK-N-EAT
CLOSED SUNDAYS

FEE PAID: Figure clerk, variety, exceptional benefits, $370. Call Mrs. Eagle 465-4261. Data Placement Systems, Piasa Bldg., Alton. 24-10-16

BOOKKEEPER: Mature, $325. Call Miss Mitchell 465-4261. Data Placement Systems, Piasa Bldg., Alton. 24-10-16

TELLER TRAINEE: Figure aptitude, neat appearance, plush, $325. Call Mrs. Turner 465-4261. Data Placement Systems, Piasa Bldg., Alton. 24-10-16

STENO — Bright, attractive, quick advancement, $400. Call Miss Mitchell 465-4261. Data Placement Systems, Piasa Bldg., Alton. 24-10-16

OFFICE GIRL: Mature, Girl Friday type, exciting, $345. Call Mrs. Turner 465-4261. Data Placement Systems, Piasa Bldg., Alton. 24-10-16

Jobs of Int.—F 24

BANK TELLER. Someone in their mid 20s with a little experience. Good location (Tri-City area). Good salary. D & B Employment, 2800 Madison, call 452-6160. 24-10-16

RELIABLE WOMAN to care for 3 school-age children for 1st week in December, my home. Call 451-7691. 24-10-23

TYPIST. Must type at least 50 wpm. Someone with a year or two experience. ½ fee paid. D & B Employment, 2800 Madison. Call 452-6160. 24-10-16

FIGURE CLERK. More mature person. Must like working with figures. Good location, salary. ½ fee paid. D & B Employment, 2800 Madison. Call 452-6160. 24-10-16

STENO - CLERK. Good beginner. Speed not essential. Good salary & location. Fee paid. D & B Employment, 2800 Madison. Call 452-6160. 24-10-16

Employment Wtd. 25

IRONINGS: 25-30 pieces, $4. Pick-up and delivery. Call 877-2395. 25-10-30

TRASH HAULING, barrels emptied, basements cleaned, barrels for sale. Call 877-4497. 25-11-3

CARPET AND FURNITURE cleaned in your home, reasonable prices, free estimates. Superior Carpet. Call 931-1420. Granite City. 25-11-6

CUSTOM UPHOLSTERING — Reference furnished. 2061 Rhodes. Phone 876-6901. 25-11-3

TREE TRIMMING and removal of dangerous trees. Satisfaction guaranteed by experienced men. We do neat clean up. Very reasonable rates. Free estimates. Clarks Tree Service, Call 877-4050. 25-10-20

WE BABY sit in our homes. Call 876-2992 or 452-4145. 25-1-1

TRASH BARRELS emptied. Trash barrels for sale. Call 876-8072. 25-10-20

FAMILY WASHINGS and ironings, will pickup and deliver. Call 876-5043. 25-10-23

HOME REPAIRING. All types. Call 931-0467. 25-10-30

INMAN'S TREE Service. Trimming, topping and removal of dead and dangerous trees. Hedge and shrubbery trimming and spray work done, reasonable by insured, experienced and reliable men. Free estimates. Phone 876-4418. 25-10-27

ALTERATIONS AND hemming zippies, Lucy Burnett, 2507 Grand Rear, 876-0440 10-30

HOME REPAIRS, remodeling, and painting. No job too small. Call 876-3994 25-10-16

TRASH HAULING and barrels for sale. Call 877-0337. 25-10-16

PIANO LESSONS: Call 876-1436. 25-10-20

PLASTER PATCHING: E. J. Gordon. Call 876-1270 or 876-9912. 25-11-6

IRONINGS DONE. Call 931-3938. 25-10-20

IRONINGS, 40 pieces $5. 2900 Circle Drive. Call 876-1008. 25-10-20

KITCHEN PLANNING and remodeling; ceilings, paneling, cabinets, appliances; bathrooms rejuvenated; all types alterations, repairs. Phone Clanton, 876-9098. 25-10-30

BUS WORK, baby sitting, ironing wanted. 134 Broadway, Venice, Ill. Call 876-3894. 25-10-16

TRASH HAULING. Phone 876-2992. 25-10-30

GENERAL HOUSEWORK wanted. Call 451-6209. 25-10-20

Business Cards 28

PIANO LESSONS, 7 a.m.-9 p.m. Beginners or advanced. Adults and children. Call Jerry Malone. 877-2674. 28-10-20

1970 CALENDARS (your ad on them) $10 per 100. Phone 877-6633 for appointment. 28-10-16

LEE'S TREE Service. Tree work of all kinds. Work done reasonable by reliable and insured men. Dial 877-2631. 28-10-20

KIDDIE KORNER
Hours: 6 A.M. to 6 P.M. Phone: 876-4360
Sponsored by FIRST BAPTIST CHURCH

TREE TRIMMING and removal of dangerous trees. Satisfaction guaranteed by experienced men. We do neat clean up. Very reasonable rates. Free estimates. Clarks Tree Service. Call 877-4050. 28-10-20

AMMANN TROPICAL FISH
Located Rt. 143—½ Mile North of Highland, Ill.
Reduced Prices on Brand Name Pumps and Fish
OPEN 'TIL 9 P.M.

Business Cards 28

CUSTOM MADE drapes. Material samples. Free estimate. Phone 344-8312. 28-10-20

AUTO LICENSE SERVICE, Judd, 2776 Madison avenue. 28-7-29tf

FURNITURE UPHOLSTERING and repairing, cushions refilled, overstuffed furniture a specialty. Bolliger Upholstering. 1508 Pontoon. TR 6-8919. 28-10-11tf

ROOFING
Chimney Tuckpointing
FREE ESTIMATES
• CALL ANY TIME •
875-5257 or 875-7157

TERMITES, roaches, fleas, all household pests. Cheap rates. Call Hall's Pest Control, 877-1517. 28-10-27

BUSINESS CARDS, $5.50 per 1000. Advertising specialties, rubber stamps, book matches, QSL cards, printing, calendars. Call 877-6633 for appointment. 28-11-3

B & J HOME IMPROVEMENT
Siding — Aluminum, Steel, Vinyl. Home Improvements of All Tyes. Additions — Carports — Garages
Financing Available
CALL 931-2688

INMAN'S INSURED tree service: Tree trimming, removing and topping. Hedge and shrubbery trimming. Free estimates. Phone 876-4418. 28-10-27

ROOFING, siding. Home improvements of all kinds. No money down. Call anytime, 877-5920. 28-10-30

See the New **WILLIAMSON "FIVE IN ONE" Comfort Center**
Heats - Cools - Humidifies
On Display at **KIRCHNER HARDWARE & APPLIANCE**
3916 Nameoki Rd. 452-7173

GROOMING: Miniature Schnauzers by appointment. Also stud service available with son of International champion. Call 876-3517. 28-10-16

HAPPY DAY CHILD CARE CENTER
877-8834

TERMITES - Termites - Termites: Stop their damage now. We guarantee for five years at no extra cost to you. Stone Exterminators. Phone 876-1035. 28-11-6

CHRISTMAS CARDS, personalized, order now, 20 for $2.00, 40 for $3.00. Call 877-6633 for appointment. 28-10-16

ROACHES, SPIDERS, fleas, most crawling insects, $1 room. Dave's Pest Control, Call 931-4430. 28-10-30

K & M APPLIANCE SERVICE CO.
2512 Nameoki Rd.
We Specialize in Service on
■ Automatic Washers
■ Dryers ■ Refrigerators
■ Electric Ranges and Ovens ■ Freezers
■ Room Air-Conditioners
Also installation on all makes of Washers & Dryers including vent.
GOOD SERVICE DOESN'T COST -- IT PAYS!
FOR FAST, EFFICIENT SERVICE CALL
877-8664

ROACHES, waterbugs, all household pests, $1.00 per room. Stone Exterminators, call 876-1035. 28-11-6

MOBILE HOME roof coating applied. $49 up. Phone 931-0758 28-10-16

Electrolux
• SALES • SERVICE
1833 Delmar Ave.
Phone: 877-4400

MICE and RATS exterminated. Results guaranteed. Stone Exterminators, 876-1035. 28-11-6

NOW OPEN
The PUB
1308 Nineteenth St., Granite City
(Formerly Schiff Shoe Store)
PLATE LUNCHES -- SHORT ORDERS
SANDWICHES
SERVED DAILY INCLUDING MONDAY and FRIDAY NIGHTS

USE CLASSIFIED ADS TO BUY, SELL, SWAP RENT OR HIRE

DEADLINES· NOON SATURDAY for Monday Publication
NOON WEDNESDAY for Thursday Publication

MINIMUM CHARGE $1.00 (BOX NUMBER SERVICE CHARGE $1.00)

RATES: First Insertion 7c WORD — Second Insertion 6c WORD — Fourth Insertion 5c WORD

EXAMPLE: 15 WORDS, 1 TIME — $1.05; 2 TIMES — $1.95; 4 TIMES — $3.60

CANCEL YOUR AD DAY RESULTS ARE OBTAINED—
REFUNDS ARE BASED ON EARNED RATE

Business Cards 28

CLOSE-OUT SALE!
ALCOA SIDING

House 36x24x8
$576.00 Installed
• TERMS TO SUIT YOUR BUDGET •
Payments Start in 90 Days
This May Be The Last Time
Alcoa Aluminum Is Ever Offered
At This Low Price!

HOME IMPROVERS
INCORPORATED
VINCE P. SCHIFFERDECKER, Pres.
5210 STATE ST.—Phone BR 1-4308 or EX 7-2400—East St. Louis
FREE ESTIMATES
EVENINGS CALL 877-8739

FOUR 4 SQUARE
DEVELOPMENT AND SERVICE CO.
HOME REMODELING AND REPAIRING
"Kitchens and Baths a Specialty"
Cabinets • Appliances • Paneling • Ceilings
FREE ESTIMATES
2816 East 25th St. 876-3701

DuPONT LUCITE PAINT
Roseman Paint Store
2108 Delmar Ave Granite City

AL'S SEPTIC Tank and Sewer Cleaning. Phone 876-8990 or 877-4093. 28-10-20

CARS hand simonized, for information call Granite City Car Wash, call 877-5501. 28-10-20

CARPENTER WORK, roofing, siding, all repairs. Financing available. Phone 877-3872. 28-12-8

PULLEY TRASH Service. Call 877-2732 or 876-6933 or 876-4937. 28-12-8

TREE AND hedge trimming and removal. Free estimates. Call 877-3060. 28-10-27

Hank Skinner Says---
There is no extra charge on expert TV repair. Call me for any TV problems for color or black and white.

Dave Says---
We Also Have Expert Service on All Major Appliances: Maytag, GE and Zenith

SUPREME APPLIANCE
2109 JOHNSON ROAD
452-5315 or 877-5559

GENERAL HOME REPAIR: No job too small. First class work. Call Joe, 876-3473. 28-11-3

K-K'S POODLE Grooming and supplies. Pick-up delivery available. 2311 State. Phone 876-4011. 28-11-27

WEDDING INVITATIONS, napkins, matches, thank you notes, wedding accessories. Phone 931-4479. 28-10-23

COAL, ROCK, SAND, GRAVEL SOLD
TRASH AND TREE REMOVAL
YARDS SODDED
Brimm Bros. Trucking
Phone: 877-1592

STORM WINDOWS and DOORS
GRANITE CITY GLASS CO.
877-5400

Business Cards 28

V.F.W.
POST 1300
2044 Washington
Fish Fry
FRIDAY, OCT. 17
4 P.M. 'TIL 8 P.M.
• BUFFALO • CATFISH
• JACK SALMON
EAT HERE OR CARRY OUT

V.F.W
POST 1300
Turkey Shoot
Sun., Oct. 19-1 P.M.
Zamaroni's Tavern
Route 111 at Pontoon Beach
Free Eats

GRANITE CITY Band Parents sixth annual pancake supper, Thurs., Oct. 16, high school cafeteria, 5-8 p.m. Donations: Adults $1, children 50c. 31-10-16

RUMMAGE SALE sponsored by Minerva Women's Club, Saturday, Oct. 18, 8-12 noon. Knights of Pythias Hall, 20th and Cleveland. 31-10-16

RAY'S DONUT SHOP, open from 5 P.M. to 11 P.M. daily. Will deliver, call 877-7220, 1305 Madison Avenue. 30-10-16

MEETING OF G.B.U. Dist. 491, Oct. 18, K. C. Hall, 21st & Edison, 8 p.m. 31-10-16

Card of Thanks 32

We wish to thank all of our thoughtful friends and neighbors for their assistance during the recent loss of our beloved wife, mother, grandmother and great-grandmother, EDITH BIGGS. We are grateful for the many floral tributes to our loved one. We are particularly grateful to Rev. Clair Clark, pastor of Trinity Methodist Church for his comforting words during our time of trial and sorrow. We are also especially grateful to Dr. Felicia Koch, the good Sisters of St. Elizabeth Hospital, and to the Naomie Ruth Bible Class, and to Mrs. Kennerly.
THOMAS BIGGS, Husband,
WILLIAM R. THOMPSON, Son
32-10-16

We wish to thank our friends and neighbors for their acts of love and sympathy during the recent loss of our loved one, MEDIA NANCE. Special thanks to Rev. Schneider, the organist and the pallbearers, Dr. Otto Bauer and Davis Funeral Home.
MR. & MRS. CLYDE THOMAS AND FAMILY
32-10-16

In the loss of our beloved husband, father, son, brother, uncle, son-in-law and brother-in-law; We wish to extend heartfelt thanks to kind friends, relatives and neighbors for their acts of love, sympathy, floral offerings, cards and food. Special thanks to Rev. and Mrs. John Amsbury, Organist, Pallbearers, Dewey Avenue United Methodist Sisterhood and W.S.C.S., Drs. Otto and Maria Bauer, Navy Mothers, Tent 90, Ed Werner and Mercers.
The Family of
JAMES LEE "PEPPER" ELMORE 32-10-16

We wish to thank our kind friends and neighbors for their acts of love and sympathy during our recent loss of our mother HARRIET KNOBBE. We also extend grateful thanks for the beautiful tributes to our loved one.
THE FAMILY 32-10-16

LIST WITH COCHRANE
"IT'S SOLD"

REFRIGERATOR & FREEZER REPAIR WORK, guaranteed, free estimate. Lower prices. Call 877-3990. 28-10-20

GIGI'S POODLE palace, grooming. Call 931-2336. 28-12-27

HOME IMPROVEMENTS of all kinds, no job too small. For free estimate call Leo, 877-3299. 28-10-20

Lost & Found 29

LOST: Dark brown rimmed glasses. Between Cottage and Nameoki school. Phone 931-1436. 29-10-16

LOST: Small black long haired poodle, female. Childs pet. Call 877-0301. 29-10-16

LOST: Silver Poodle, male, Madison area. Reward—Call 877-5266. 29-10-20

CHILDS GLASSES: Brown rims in brown case. Vicinity of Sacred Heart School. Phone 877-2754. Reward. 29-10-20

Notices 30

WANTED: Fellowship of Christian and sinners at First Church of God on Pershing Avenue. Sunday School 9 a.m., church 10:30 a.m., evening service 7:30, Wednesday 7:30 p.m. 30-10-16

Announcing the Opening
Of
EVEREE'S BEAUTY SALON
2048 STATE STREET
GRANITE CITY
Phone 876-9395
EVEREE LANE, Prop.
Everee and Sylvia Srnek extend a very warm welcome to customers old and new...and Lydia says: ME TOO!
Hours: Tues. thru Fri. 8 A.M. to 3 P.M.;
Sat. to 1:30 P.M. (By Appointment Only)
Open 'til 6:30 on Tues. and Thurs. Evenings

In Memoriam 33

In memory of JUDITH ANN TINDALL SNEED, who passed October 18th, 1967.
In our home she is fondly remembered,
Sweet memories cling to her name,
Those who loved her in life sincerely
Still love her in death just the same.
Sadly missed by her
FAMILY AND FRIENDS.
33-10-16

In memory of JEANETTE WILKINS, died October 18, 1968.
We miss Mom's prayers, her love and fun,
She was loved and respected by everyone;
She ministered to the sick, the needy and lost,
Now "Aunt Net" sing's with the heavenly host.
33-10-16

In loving memory of PAT BAILEY, Oct. 15, 1966:
The world may change from year to year
And friends from day to day,
But never will the one we loved
From memory pass away.
Sadly missed by
HUSBAND, CHILDREN AND GRANDCHILDREN
33-10-16

Public Notices 34

IN THE CIRCUIT COURT
FOR THE
THIRD JUDICIAL CIRCUIT
MADISON COUNTY, ILLINOIS
STATE LOAN AND SAVINGS ASSOCIATION
Plaintiff,
vs.
PAUL O. JACKSON and NANCY E. JACKSON,
Defendants.
No. 69-E-157
FORECLOSURE
NOTICE

Notice is given you, Paul O. Jackson and Nancy E. Jackson, defendants, that this case has been commenced in this court against you, asking foreclosure of the following described real estate, to-wit:

Lot Number Fourteen (14) in Block Number Four (4) of Hill's Parkview Subdivision to Granite City, as the same appears from the plat thereof recorded in Plat Book 9 at Pages 56 and 57 of the Recorder's office of Madison County, Illinois. Situate in the City of Granite City, County of Madison and State of Illinois, and more commonly known as 2406 Delmar Avenue, Granite City, Illinois,

and for other relief.

Unless you file your Answer or otherwise enter your appearance in this case in the office of the Clerk of this Court at the Courthouse in Edwardsville, Illinois, on or before November 17, A.D. 1969, a judgment or decree by default may be taken against you for the relief asked in the Complaint.

WILLARD V. PORTELL
Clerk of the Circuit Court
Madison County
Edwardsville, Illinois
Maurice Dailey
Attorney for Plaintiff
Niedringhaus and Edison Ave.
Granite City, Illinois
34/10/16-23-30

ASSUMED NAME PUBLICATION NOTICE

Public Notice is hereby given that on October 3rd, A. D. 1969, a certificate was filed in the Office of the County Clerk of Madison County, Illinois, setting forth the names and post-office addresses of all of the persons owning, conducting and transacting the business known as R. AND G. ENTERPRISES, located at 2517 Benton Street, Granite City, Illinois.

Dated this 3rd day of October, A. D. 1969
EULALIA HOTZ
County Clerk
34-10-9-16-23

ORDINANCE NO. 2653

AN ORDINANCE CREATING A LOAD LIMIT ON CIRCLE DRIVE.

BE IT ORDAINED BY THE CITY COUNCIL OF THE CITY OF GRANITE CITY, ILLINOIS,

SECTION 1: That is deemed necessary and desirable to place a load limit upon public streets, therefore, henceforth no person shall drive a motor vehicle in excess of five (5) tons on Circle Drive fro mNameoki Drive to 27th Place and on Circle Drive from 28th Place to Nameoki Drive.

SECTION 2: That the aforesaid load limit shall be indicated by appropriate signs posted on said streets, and that the said signs shall be erected on said streets by the Superintendent of Streets wherever necessary at his discretion.

SECTION 3: This Ordinance shall be in full force and effect from and after its passage, approval and publication, as provided by law, and upon the installation of the proper control signs at said location by the Superintendent of Streets.

SECTION 4: Any person, firm or corporation violating any provisions of this Ordinance shall be punished by a fine of not less than Five Dollars ($5.00) nor more than One Hundred Dollars ($100.00).

SECTION 5: All Ordinances and parts of Ordinances in conflict herewith are hereby repealed.

PASSSED by the City Council of the City of Granite City, Illinois this 6th day of October, A.D., 1969.
ATTEST:
HOMER PENDLETON
City Clerk
By V. McLester, Dep.
This Ordinance prepared by Leon G. Scroggins, City Attorney for the City of Granite City, Illinois. 34-10-16

ORDINANCE NO. 2652

AN ORDINANCE PROVIDING FOR INSTALLATION OF CERTAIN TRAFFIC CONTROLS

BE IT ORDAINED BY THE CITY COUNCIL OF THE CITY OF GRANITE CITY, ILLINOIS:

SECTION 1: That the following intersection controls at the following locations are hereby declared to be the traffic controls at said locations by which drivers of vehicles will be governed, and drivers are required to stop or yield as indicated by the signs erected at said following locations:

Location: Indiana & St. Paul.
Present Control: none.
Effective Control: Stop signs on Indiana, Southeast and Northwest sides.

SECTION 2: The Superintendent of Streets is hereby authorized and directed to post appropriate signs along and upon the said streets for the purpose of enforcing this Ordinance.

SECTION 3: This Ordinance shall be in full force and effect from and after its passage, approval and publication, as provided by law, and upon the installation of the proper control signs at said locations by the Superintendent of Streets.

SECTION 4: Any person, firm or corporation violating any provision of this Ordinance shall be punished by a fine of not less than Five Dollars ($5.00) and not more than One Hundred Dollars ($100.00).

SECTION 5: All Ordinances and parts of Ordinances in conflict herewith are hereby repealed.

PASSED by the City Council of the City of Granite City, Illinois this 6th day of October, A.D., 1969.
ATTEST:
HOMER PENDLETON
City Clerk
By V. McLester, Dep.
This Ordinance prepared by Leon G. Scroggins, City Attorney, for the City of Granite City, Illinois. 34-10-16

ORDINANCE NO. 2650

AN ORDINANCE RESTRICTING HEAVY TRAFFIC ON CERTAIN PORTIONS OF 20th STREET

WHEREAS, it is deemed in the public interest, under the police powers of the City of Granite City to restrict traffic during certain hours on a major thoroughfare within the City limits of the City of Granite City by the City Council of the City of Granite City, Illinois.

BE IT ORDAINED BY THE CITY COUNCIL OF THE CITY OF GRANITE CITY, ILLINOIS,

SECTION 1: Henceforth no person shall drive a motor vehicle in excess of five (5) tons on 20th Street from Rock Road to the City limits of the City of Granite City each day from 7 p.m. in the evening to 7 a.m. in the morning.

SECTION 2: That the aforesaid load limit shall be indicated by appropriate signs posted on said streets, and that the said signs shall be erected on said streets by the Superintendent of Streets wherever necessary at his discretion.

SECTION 3: This Ordinance shall be in full force and effect from and after its passage, approval and publication, as provided by law, and upon the installation of the proper control signs at said location by the Superintendent of Streets.

SECTION 4: Any person, firm or corporation violating any provisions of this Ordinance shall be punished by a fine of not less than Five Dollars ($5.00) nor more than One Hundred Dollars ($100.00).

SECTION 5: All Ordinances and parts of Ordinances in conflict herewith are hereby repealed.

PASSED by the City Council of the City of Granite City, Illinois this 6th day of October, A.D. 1969.
ATTEST:
HOMER PENDLETON
City Clerk
By V. McLester, Dep.
This Ordinance prepared by Leon G. Scroggins, City Attorney City of Granite City, Illinois. 34-10-16

ORDINANCE NO. 2651

AN ORDINANCE PROVIDING FOR INSTALLATION OF CERTAIN TRAFFIC CONTROLS

BE IT ORDAINED BY THE CITY COUNCIL OF THE CITY OF GRANITE CITY, ILLINOIS:

SECTION 1: That the following intersection controls at the following locations are hereby declared to be the traffic controls at said locations by which drivers of vehicles will be governed, and drivers are required to stop or yield as indicated by the signs erected at said following locations:

Location: Denver & Nevada.
Present Control: none.
Effective Control: Stop signs on the East and West sides of Denver.

SECTION 2: The Superintendent of Streets is hereby authorized and directed to post appropriate signs along and upon the said streets for the purpose of enforcing this Ordinance.

SECTION 3: This Ordinance shall be in full force and effect from and after its passsage, approval and publication, as provided by law, and upon the installation of the proper control signs at said locations by the Superintendent of Streets.

SECTION 4: Any person, firm or corporation violating any provision of this Ordinance shall be punished by a fine of not less than Five Dollars ($5.00) and not more than One Hundred Dollars ($100.00).

SECTION 5: All Ordinances and parts of Ordinances in con-

Glenview & East Granite

MRS. DORIS STOTZ
2571 Hodges Avenue
876-8044

MARSHALL PARENTS TO HEAR McCORMICK

The executive board of the Marshall PTA held its October meeting at the school Tuesday evening with the president, Melford Dutton, presiding. Plans were discussed for the first PTA meeting of the 1969-70 term.

The board adopted a new slogan, "Take Time," for this year. Mrs. Patti Lynn, vice-president, reported that she will be leaving the school district soon; her position will be filled at the Oct. 21 meeting.

There will be an introduction of faculty members, and Bob McCormick, United Fund community services director, will speak. PTA membership registration will be conducted by Mrs. Beverly Nunn.

The members discussed an Area PTA Council meeting to be held at Marshall school in March and an open house during American Education Week Nov. 9-15. The members discussed changing the meeting date of the board from the second Tuesday to the second Monday starting in November.

Dutton announced that PTA members will present a play entitled "Daffodil School" under the supervision of Mrs. Lois Ferrere. The budget for the new term was approved. Also discussed was the "helping hand" block protection program; Mrs. Eula Davis is chairman.

Two fund projects, a paper drive Dec. 6 and the annual PTA carnival Jan. 13, were discussed.

Other executive board members present were Mrs. Ann Osburn and Mrs. Cherryl Clinard, hospitality committee, Mrs. Verna Kidman, treasurer, Miss Joyce Lindsey, secretary, Mrs. Marilyn Smith, publicity chairman, Mrs. Vivian Davis, ways and means chairman, and Miss Mary Hopkins, principal.

The board members will serve refreshments in the cafeteria preceeding the PTA meeting Oct. 21.

* * * *

BROWNIE, GIRL SCOUT HAYRIDE, WEINER ROAST

Seventy-six Brownies, Junior Girl Scouts, leaders, scouting mothers and guests from Niedringhaus school went on a hayride and held a wiener roast at the Middlegate Stables in Glen Carbon Tuesday afternoon. Represented were Brownie Troops 528, 47 and 519 and Junior Troop 275.

The troops assembled at the school for a car pool to Glen Carbon. The scouts went on the first leg of the trip and arrived back at the farm, where the proprietor had built two large bonfirs for the wiener roast. Hot chocolate was served. A recreation period then was held.

Participating from Brownie Troop 528, led by Mrs. Beth Caffrey and Mrs. Jean Holder, were Tracy Bauer, Debbie Bigham, Jo Ann Curtis, Mary Earney, Gena Fox, Karen Holder, Gretchen Hoelscher, Jean Jones, Twyla Lathrop, Georgia Matoesian, Carla Mitchell, Danita Parker, Martha Portell, Mary Ellen White and guests, Mrs. Julia Matoesian, Donna Lathrop, Jane Matoesian, Lisa Curtis, Diane White and Karen Lawrence.

Troop 47, leader, Mrs. Jo Ann Dix, and Linda Bell, Jacklyn Bogosian, Stephani Brandt, Mary Colbert, Mitzi Daniel, Elizabeth Dehn, Dava Gibson, Pauline Gray, June Hutchings, Karen Macios, Karlene Powell, Sandy Schreiber, Susan Seilheimer and guests, Mrs. Pauline Bell, Mrs. Barbara Schreiber, Mrs. Jean Dehn, Timmy Dix and Julie Daniels.

Troop 519, leader, Mrs. Judy Shuran and Paula Bogosian, Robin Cionko, Cindy Garrison, Patti Jarrett, Laura Kelly, Carla Penrod, Dorothy Popmarkoff, Laurie Shuran, Debbie Thomas, Mary Romine, Janice Morgan and guests, Mrs. Phyllis Popmarkoff and children and Amy Shuran.

Junior Troop 275, leader, Mrs. Jo Ann Jarrett, Miss Linda Polette and Lynda Diak, Donna Macios, Kathy Palette, Mary Lee Bigham, Patti Cook, Paula Milton, Ruth Geggus, Diane Dix, Tina Bladdick, Tracy Lee Tracy, Angela Thomas, Janet Parker, Denise Chastain, Becky Sage, Debbie Kuebnel and guests, Mrs. Sue Cook and son, Brian.

* * * *

PHEBEAN CLASS ELECTS

The Phebean Bible class of

Public Notices 34

flict herewith are hereby repealed.

PASSED by the City Council of the City of Granite City, Illinois this 6th day of October, A.D., 1969.
ATTEST:
HOMER PENDLETON
City Clerk
By V. McLester, Dep.
This Ordinance prepared by Leon G. Scroggins, City Attorney, for the City of Granite City, Illinois. 34-10-16

Auto Hits Train

A St. Louis motorist, Bobby Ray Patterson, 22, told police he did not see tha train after his auto struck a boxcar, which was the hird car from an Illinois Railroad engine at the near East 19th street about 2 a.m. Wednesday. Patterson escaped injury, police said.

Auto Hits Fence

An auto driven west on Jefferson street by Jacquelin Inman, 2817 Roosevelt street, went out of control when the brakes failed Wednesday morning, and the car struck the American Steel Foundries fence at West 20th street.

Hit-Run Accident

A parked cvar beloning to Wayne McIlvoy, 2605 Edison avenue, was struck by a hit-run driver early Wednesday morning. McIlvoy's car was parked in front of his home.

Calvary Baptist Church held its October meeting in the home of Mrs. Beatrice Henry, 1728 Spring avenue, Tuesday afternoon. Mrs. Henry, acting president, led the group in singing, "Are You Washed In the Blood?"

Mrs. Cora Jaimet gave opening prayer and the members responded to roll call with Bible verses. The monthly devotional, taken from the Bible, was given by Mrs. Henry. Mrs. Mae Williams offered prayer for missions and servicemen.

Mrs. Lorna Hutson, acting secretary, reported on the previous meeting and a treasury report was given by Mrs. Augusta Hessman. The class voted to aid a state mission and the Carmi Children's Home.

Mrs. Stella Rushing, teacher, nominated officers for the 1969-70 church year and the following were elected: Mrs. Mae Williams, president; Mrs. Della Hubbs, vice-president; Mrs. Bertha Dickerson, Sunday school secretary; Mrs. Hutson, class secretary; Mrs. Hessman, treasurer; and Mrs. Henry, corresponding secretary and visitation chairman. Cards will be sent to the ill and to shut-in members.

Mrs. Rushing led a dismissal prayer. The Nov. 11 meeting will be held in the home of Mrs. Dickerson, 10 Roney drive.

* * * *

TROOP STUDYING ART

Cadette Girl Scout Troop 231 met in the home of the leader, Mrs. Vivian Davis, 2829 Dogwood drive, Monday evening. Program consultants, Mrs. Leola Paschedag and Mrs. Shirley Kramer, conducted an artistic project.

Mrs. Davis announced that due to individual patrol meetings, there will be no troop meeting next week. Mrs. Paschedag gave a demonstration of charcoal sketching and worked with a group of the Cadettes while Mrs. Kramer gave instructions on floral arrangements. They will return Oct. 27 for continued assistance.

Attending were Rita Ahlers, Kitty Chaline, Renee Chenevert, Kay Coberly, Susan Davis, Mary Earfls, Becky Edwards, Karen and Kathy Evans, Rhonda Foret, Mary Beth Hillmer, Susan Kelly, Karen Lee, Linda Lickenbrock, Jeannie Melancon, Brenda Mueller, Vickie Pulley, Cheryl Schas, Geana Straelker and Kay Watkins.

* * * *

HEALTH CADETTE TOPIC

Prather junior high Cadettes of Troop 234 held a regular meeting Monday evening with the leader, Mrs. Margarette Barton, and final plans were made for a campout Oct. 31.

The Hiawatha patrol led by Charlene Bennett, conducted the opening ceremony with the flag pledge and promise. The troop made placemats out of dishcloths and yarn for a camping trip this month.

Work continued on one of the challenges and the following demonstrations were given: Shawnees patrol, led by Sherrel Barton, 10 exercises utilized in daily activities; Hiawathas, sleeping needs; and Beach Bums patrol, daily health care—Carol Hildebrandt, cosmetics, Kathy Justice and Theresa Basdin, manicures, Marciena Robertson, hair care, and Mary Stanfill, healthy teeth.

Answering roll call were those named and Bonita Davis, Teresa Hancock, Terri Jones, Christine Webb and a new member, Brenda Jones.

Madison

MRS. LENNA WILLIAMS
1638 Sixth Street
877-0317

INSTALLATION HELD BY BETHANY CLASS

The Bethany Sunday school class of the Madison First Baptist Church met Tuesday evening at the home of Mrs. Bernice Whitten, 1630 Third street. Mrs. Pauline Pinkley opened the meeting with prayer.

A business session followed and cards to the ill were signed by each member. Installation was held for officers for the new class year, with Mrs. Naomi James as acting installing officer. She used the theme of "Baskets," weaving each position into the structure of the class.

Installed were Mrs. Eileen Flowers, vice-president; Mrs. Gertrude Ashford, secretary-treasurer; Mrs. Ethel Stone, historian; Mrs. Pauline Cory, group captain; and group leaders, Mrs. James, Mrs. Hilda Jackson and Mrs. Whitten. Mrs. Evelyn Lee, who will be the new president, was unable to attend.

Others in attendance were Mrs. Geri Stein, Mrs. Pauline Rogers, Mrs. Virginia Brass field, Mrs. Nora Birtley, Mrs. Norma Richardson and a guest, Mrs. Dorthula Taylor.

The group was dismissed with prayer by Mrs. Mary Lassen and the hostess served refreshments.

* * * *

MRS. MODRUSIC ENTERTAINS CLUB

Jolly Matrons club members met Tuesday in the home of Mrs. Judy Modrusic, 1700 Kennedy drive. The hostess served lunch at the end of a business meeting.

Games filled the remainder of the afternoon, with Mrs. Modrusic, Mrs. Anna Mae Murphy and Mrs. Helen Thiele excelling. Others taking part were Mrs. Marlene Serini, Mrs. Barbara Wood, Mrs. Margaret Presnell, Mrs. Lottie Ostresh and Mrs. Margaret Grams.

Mrs. Murphy invited the members to her home, 1332 Edwardsville road, for the meeting in two weeks.

* * * *

SHIP SHAPE SESSION

The Ship Shape club met Tuesday evening at Schermer's Civic Center with Mrs. Yvonne Passig, president, presiding. Weights were recorded and each answered roll call with the loss or gain.

The Take Off Pounds Sensibly pledge and the pledge to the flag were given in unison. Mrs. Passig reported on a convention held in Springfield and attended by her and Mrs. Marie Bryant, Mrs. Betty Allen and Mrs. Jackie Gremaud.

Plans were made for the annual Christmas party to be held Dec. 13. Mrs. Maryanne Luebbert was named queen of the week.

The group played games and Mrs. Helen Townes dismissed the members with prayer.

Others attending were Mesdames Hazel Trotts, Elizabeth Bucher, Ermil Williams, Pearl Tester, Johanna Collett, Barbara Krohne, Thelma Black, Geneva Hill, Alice Baumberger, Murell Polivick, Beverly Lindsey, Kathy Dohnal, Olga Vizar, Palline Homan, Shirley Kingsley, Pat Kingsley, Juanita Harrington and Virginia Hohe and a transfer member from another club, Mrs. Marie Borger.

Mrs. Krohne was awarded the evening's prize.

* * * *

JOLLY EIGHT MEETING

Mrs. Doris Hendricks was hostess to the Jolly Eight Canasta club in her home, 2568 Waterman avenue, Monday. She served dinner upon arrival of the members, after which canasta was played for the remainder of the evening.

Excelling were Mrs. Virginia Kittel, Mrs. Betty Allen, Mrs. Lucille Broyles and Mrs. Mary Etta Wanbaugh.

Others participating were Mrs. Ruth Kowalski, Mrs. Donna Petras and Mrs. Mary Allen, and Mrs. Marie Brouk, a guest from Jennings, Mo. Mrs. Delores Riddle will be the November hostess.

AWNINGS—G.C. GLASS CO.
18th & EDISON, 877-5400

WE'VE MOVED DOWNTOWN!
VACUUM HOUSE
IS NOW LOCATED AT
1335 19th St. 877-3113
• AUTHORIZED KIRBY DEALER •
ALSO SPECIALIST IN:
HOOVER • ELECTROLUX • FAIRFAX
COMPACT • FILTER QUEEN
BAGS — HOSES — BELTS — PARTS
FOR ALL MAKES AND MODELS
Including Commercial

Performance Award For James Beckett

James L. Beckett, of 2012 Garfield avenue, employed at the U.S. Army Mobility Equipment Command, has been awarded a Department of the Army commendation certificate and quality step increase in annual salary in recognition of superior performance of his duties in the initial materiel support office, Directorate of Supply.

He received the award from Col. M. J. Caraccia, director of supply, at special ceremonies at the command headquarters, 4300 Goodfellow blvd.

Crash on Lot

An auto operated by Keith Thompson, 3250 Westchester drive, was involved in a collision Tuesday night on a drive-in sandwich parking lot with the auto of Alta Jacobs, Rural Route One. Police said the mishap was on the lot the "Jack in the Box."

Tourism Council Seeks Tips On Area Points of Interest

Information about points of historical interest are being sought by the Region 8 Tourism Council.

According to George Arnold, Southern Illinois University-Southwestern campus, who is on the council board, the group is interested in citizens reporting information about buildings, or other points of historical significance.

He suggests that persons may either write a story about the historical spot or turn information in to him. The Tourism board is planning to submit stories to news media in the area to inform citizens about places to go and things to see.

Eleven counties are included in Region 8. They are: Calhoun, Jersey, Madison, St. Clair, Monroe, Montgomery, Bond, Clinton, Washington, Fayette and Marion counties.

If overnight accommodations are located nearby, that information should also be included, he states. Persons should notify Arnold at SIU-SW.

Herman McKinney, 76, Stricken at Home, Dies

Herman McKinney, 76, of 1802 Skeen street, Madison, an employee of Granite City Steel Co., was pronounced dead upon arrival at 2:40 p.m. Tuesday, at St. Elizabeth Hospital.

Stricken at home, he was taken to the hospital by ambulance. There will be an inquiry to determine the cause of death, as he had not been in ill health.

A native of Nebo, Mo., Mr. McKinney, had resided in the Quad-Cities for 55 years.

He had been employed for the past 35 years as an oiler at the steel plant.

Mr. McKinney was a member of the Madison Presbyterian Church and the Steelworkers Union.

Surviving are his wife, Estelle, and two brothers, Homer McKinney of Venice and Ruben McKinney of Sterling, Colo.

Funeral arrangements are given in today's obituary column.

MAYTAG SALES & SERVICE
PARTS & SERVICE FOR OTHER MAKES (Conventional)
Welch Maytag, 1818 State

180 Seats Available For Ice Follies Show

Enthusiastic response by local residents to the Granite City park district's annual trip to the Shipstads and Johnson "Ice Follies" has prompted park officials to order 180 seats for the 6:30 p.m. performance on Sunday, Nov. 9, it was announced today by Harold Brown, park superintendent.

An Oct. 31 deadline for reservations has been set and ticket requests will be handled on a first-come, first-serve basis, Brown said.

The front circle seats, the same ones as allocated to the park district last year, provide an excellent view of the ice spectacular. The 1969 version stars former Olympic gold medal winner, Peggy Fleming.

Tickets, at a discount price, cost $3.75 for adults and $2.25 for children. An additional $1 fee per person is charged for round-trip transportation to the St. Louis Arena. Four chartered buses will depart from the Wilson Park rink pavilion parking area at 5 p.m. Nov. 9, Brown advised.

Rep. Price to be Speaker At Elks 'Vets Day' Fete

The Elks Lodge 1063 plan a special program for Veterans Day on Nov. 11 to honor servicemen of this country and will feature Rep. Melvin Price as guest speaker.

During a regular meeting on Tuesday night, the lodge completed plans which also will include a street dance in the evening on Niedringhaus avenue between Edison avenue and State street, to begin at 6 p.m.

Chairman for the event is Robert L. Hendrickson,, Americanism chairman, who said, "The program is being sponsored by the Elks Lodge to stimulate a greater feeling of patriotism and showing gratitude to our nations veterans."

Vincent Bischof, exalted Ruler, conducted the meeting and announced a proclamation against crime in this country and inscribed on parchment has been sent to all civic and social organizations from the Elks Club.

Also announced was the next monthly mixed doubles tournament to take place Sunday at Bowland at 1 p.m.

The annual fall festival dance was discussed and will take place on Nov. 15 at the Elks Club for members and their guests.

GO TO CHURCH ON SUNDAY

CHAIN LINK FENCE
- Increases your property value.
- Keeps children and pets safe, yard clean and neat.
- Rustproof, hot-dipped galvanized materials.
- Expert erecting. Posts set deep in concrete.

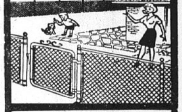

Our fences give a "homey" feeling to outdoor living.
Be sure to get our price before you buy
FREE ESTIMATES
CALL: 877-5400
Evenings and Weekends call: 876-2570
Call Collect if Toll Call
GRANITE CITY GLASS CO.
18th and Edison
Residential Commercial Industrial

GOSPEL SINGING
SATURDAY NIGHT
OCT. 18TH -- 7:30 P.M.
FREE WILL BAPTIST CHURCH
23RD And CHARLES STS.

TRY A PRESS-RECORD CLASSIFIED AD FOR RESULTS

"GENERAL"
HUMIDIFIER
SALE!

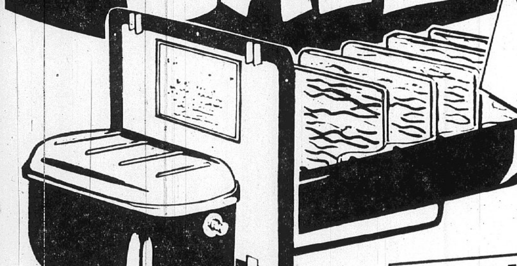

COMPLETE with 5 VAPO-GLAS PLATES!

XL EXCELLS
HARDWARE STORES

- Easily mounted on side of furnace
- Combination float pan and water chamber
- Designed for all furnaces
- Moisture output can be increased by adding Vapoglas Plates,

REG. $16.50! $12.88

FIBER GLASS HUMIDIFIER PLATES

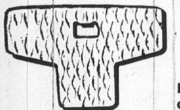

- Made of pure wool glass, take 70% more water than any other type.

Pkg. of 5 $1.49 REG. $1.79

GARAGE WEATHERSTRIP

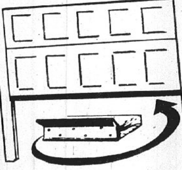

- For overhead garage doors
- 9 ft. of flexible rubber, just nail it on

REG. $2.98! $2.29

NEW "POWER ROOTER"
Cleans Clogged Drains Instantly
Fits all electric drills, save on costly plumbing bills. Exclusive Safety Clutch feature.
REG. $7.95! $5.95 15 FT. SIZE

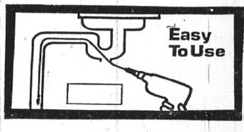

Easy To Use
25 Ft. Size Reg. $9.95 $7.95

HOUSEHOLDERS' SPECIAL!
"POP" RIVETOOL KIT

- Includes 2 nosepieces for setting both 1/8" and 3/16" rivets, also includes assortment of "POP" rivets

REG. $5.95! $4.95

ELECTRIC GLUE GUN by THERMOGRIP

- Hot melts solid glue sticks
- Bonds almost any material in 60 seconds
- Also does caulking with sealer sticks

REG. $7.95 $7.44

WORK GLOVES
- COTTON gloves, sizes for men and boys, have blue knit wrist

REG. 60¢ 33¢ PR.

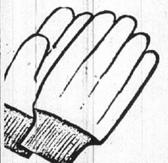

- JERSEY gloves, sizes for men and boys, dark brown with knit wrist, fleece lined

REG. 62¢ 44¢

WRAP-ON FIBER-GLASS INSULATION

- Prevents sweating and dripping pipes
- 40% more insulation, 40% more protection

$1.00 EACH

PREVENT FROZEN PIPES WITH ELECTRIC HEAT TAPES

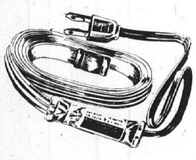

- Automatic tapes are safe and easy to install
- Use on iron or plastic pipe, copper tubing or rubber hose
- All tapes have 2 ft. cold lead - in wire with plug.

Electric Heat Tapes available in lengths up to 30 ft.

$3.69 3 ft.

FAUCETS

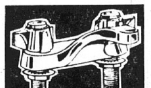

Center set lavatory fixture is 4 inches center to center. Removable seat, lever handles.
REG. $8.95! $6.95

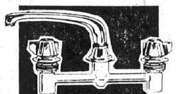

Sink faucet, concealed ledge type is chrome plated, 8 inches center to center. Comes complete with Aerator and Spray.
REG. $18.50! $14.50

LIQUID-PLUMR
- Open up drains and sewers, save on costly plumbing bills

ONE QT. REG. 89¢ 59¢

ARROW HEAVY DUTY STAPLE GUN TACKER
- Shoots a staple wherever you'd drive a nail
- All-steel construction, chrome finish
- Patented jam-proof mechanism, takes six different size staples

$9.95

PLUS FREE!
COMBINATION STAPLER-TACKER

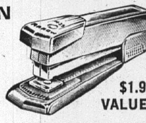

$1.98 VALUE!
- 1001 uses in home, office and school
- All steel, fully guaranteed by Arrow
- Plus FREE! 1,000 Staples!

TOTAL VALUE of Combination Offer is $14.95. Yours for only $9.95! You save $5.00! Hurry for this one, limited time offer!

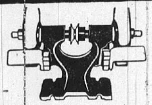

GRINDER HEAD
Equipped with universal pulley, two 5" wheels, one coarse and one fine. Runs smoothly, quietly. Nylon bearings need little or no lubrication.
$6.95 REG. $7.70

OPEN EVERY MONDAY AND FRIDAY NIGHT
FREE PARKING
FRIEDMAN'S
FIFTH and MADISON MADISON, ILL.
CONVENIENT TERMS